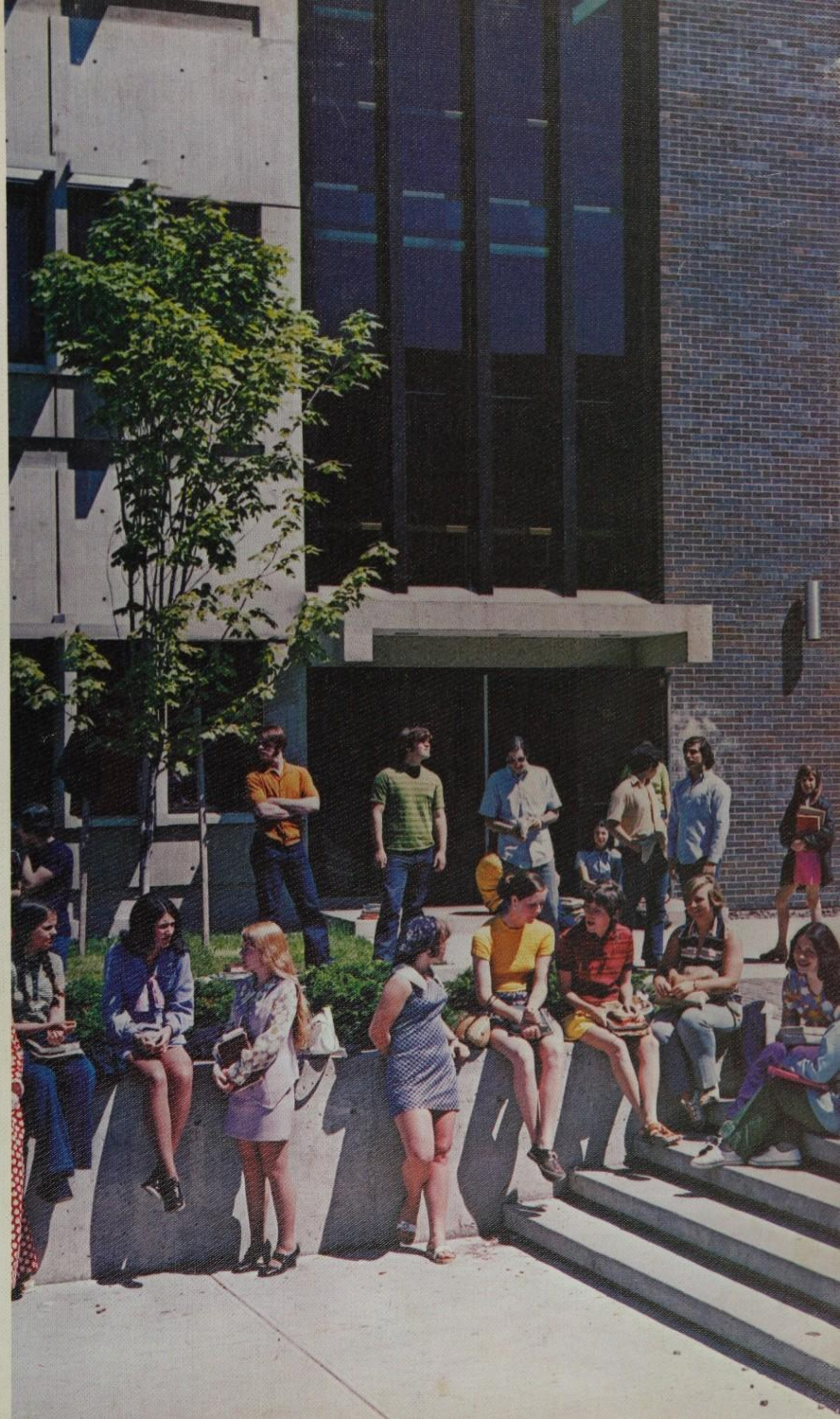

MEDFORD
SQ

Joanne Mart
"72" B211-MH

MEDFORD HIGH SCHOOL
MEDFORD, MASSACHUSETTS 02155
STUDENT IDENTIFICATION CARD
CLASS OF 72
Joanne Martini
NAME
B-211 * 2237
HOME ROOM NO. LOCKER NO.
Joanne Martini
SIGNATURE

MEDFORD HIGH SCHOOL
BUS TICKET
1970 - 1971
046334

MEDFORD HIGH SCHOOL
BUS TICKET
1970 - 1971

Joanne,
A really great
kid. Always remem-
ber the fun we had in
Eng. 10th, Italian II + III. I
wish you all the luck in
world. I hope you succeed
in whatever you attempt to do;
Stay the same as you are now whacky!!
And always remember the witch!! ..
Love
Mike Mulcahy
72

Medford
High
School

BLUE AND WHITE

1972

Medford,
Massachusetts

CONTENTS

Pictorial Essay of
Our Three Years,
a Large View

ADMINISTRATION
AND FACULTY

DEDICATION

SENIORS

ACTIVITIES

ATHLETICS

CLUBS

SENIOR INDEX

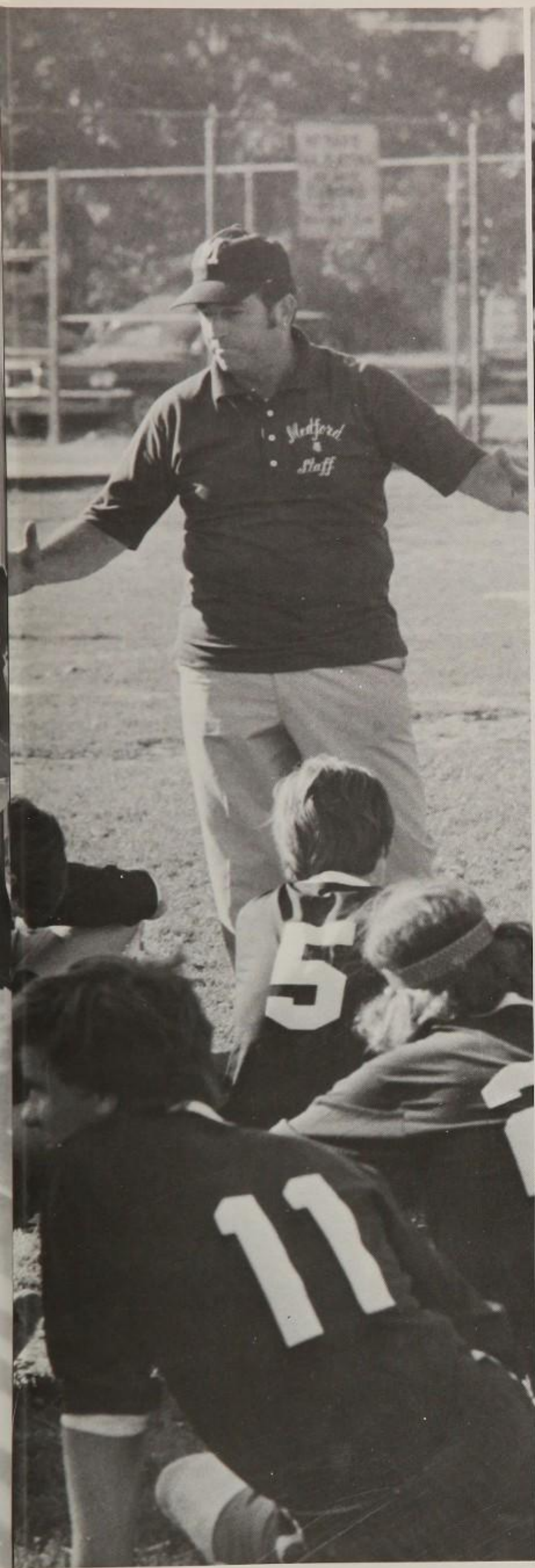
Medford
Staff
5
11

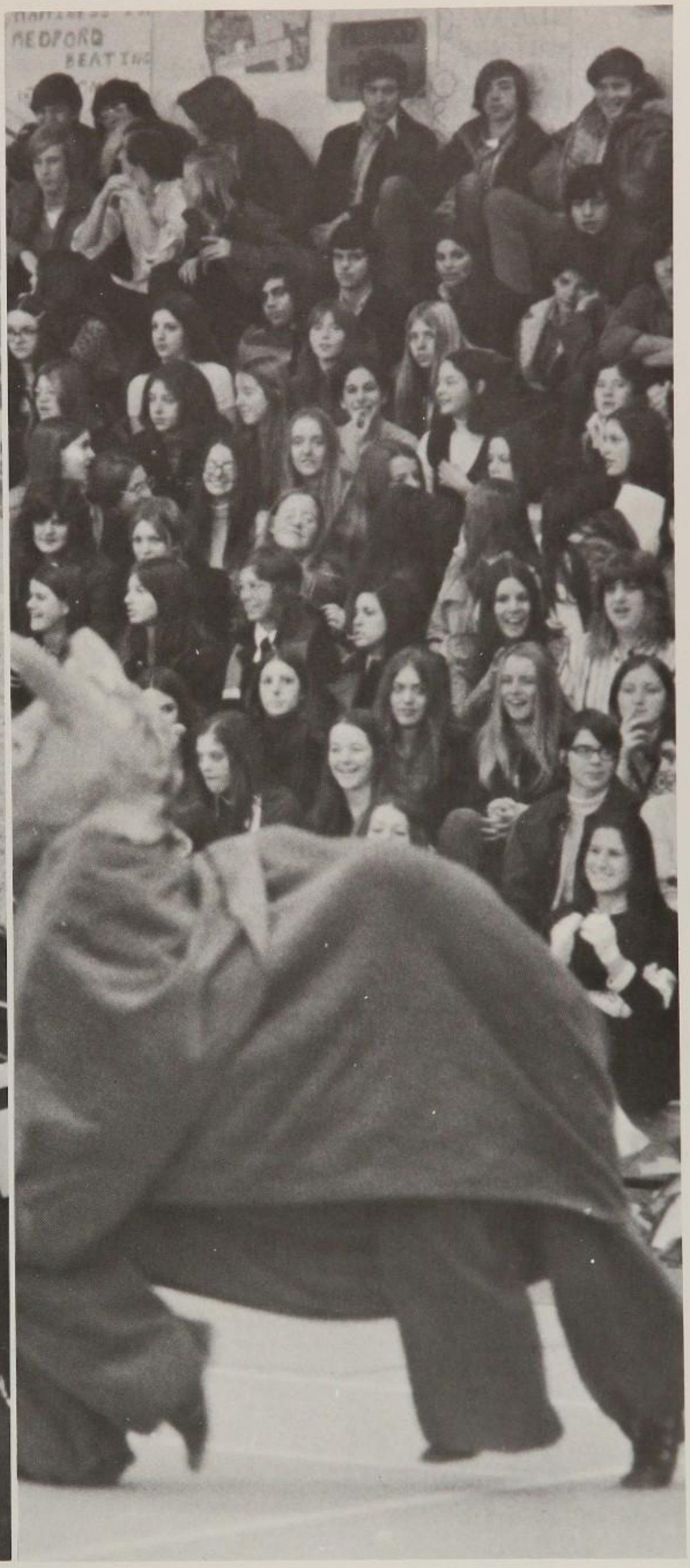
MEDFORD

NEWSMAKERS — 1969

General Hershey
Out of the draft

Senator Everett Dirksen
Cancer victim

Warren Burger
New Chief Justice

Sonja Henie
Fallen star of ice world

Philip Blaiberg
Heart surgeon pioneer

Golda Meir
Leads Israel

Ike
Final battle

Charles deGaulle
End of an era

John Lindsay
Trouble in Gotham

Judy Garland
Voice stilled

Ho Chi Minh
Will survives

Prince Charles
Comes of age

Picture Sources: Medford Daily Mercury and Graphic Microfilm, Waltham, Mass.

During our three year matriculation at Medford High School, we have shared in many experiences, directly or indirectly. We have been told that some of these experiences will prove vital to us as time moves on; as to the true magnitude of the meaningfulness, only time can provide the answer. Some will undoubtedly last only shortly beyond our last days at school; some will linger much longer, but in a very nebulous stage; some few will remain indefinitely clear and direct in perspective, and will be able to be recalled vividly in an instant.

But what about those events outside of our self-contained world, events which have helped shape countless lives and perhaps in some cases even the destiny of man? How soon are they forgotten, how vaguely are they recalled? When one reflects on his high school days, how readily he may recall the student in the next seat in Algebra II, or who caught the winning pass in the Thanksgiving game. But how much more difficult perhaps to remember the 1969 lunar landing or the continued riot-torn existence in Northern Ireland.

In an effort to provide a balanced perspective on what occurred during this three-year period, the Editors of the 1972 Blue and White wish to present the following pictorial essay. We hope to capture some of the greater significance and interest outside of our own immediacy during this time. We feel this essay will provide a balanced perspective which will be appreciated even more in years to come.

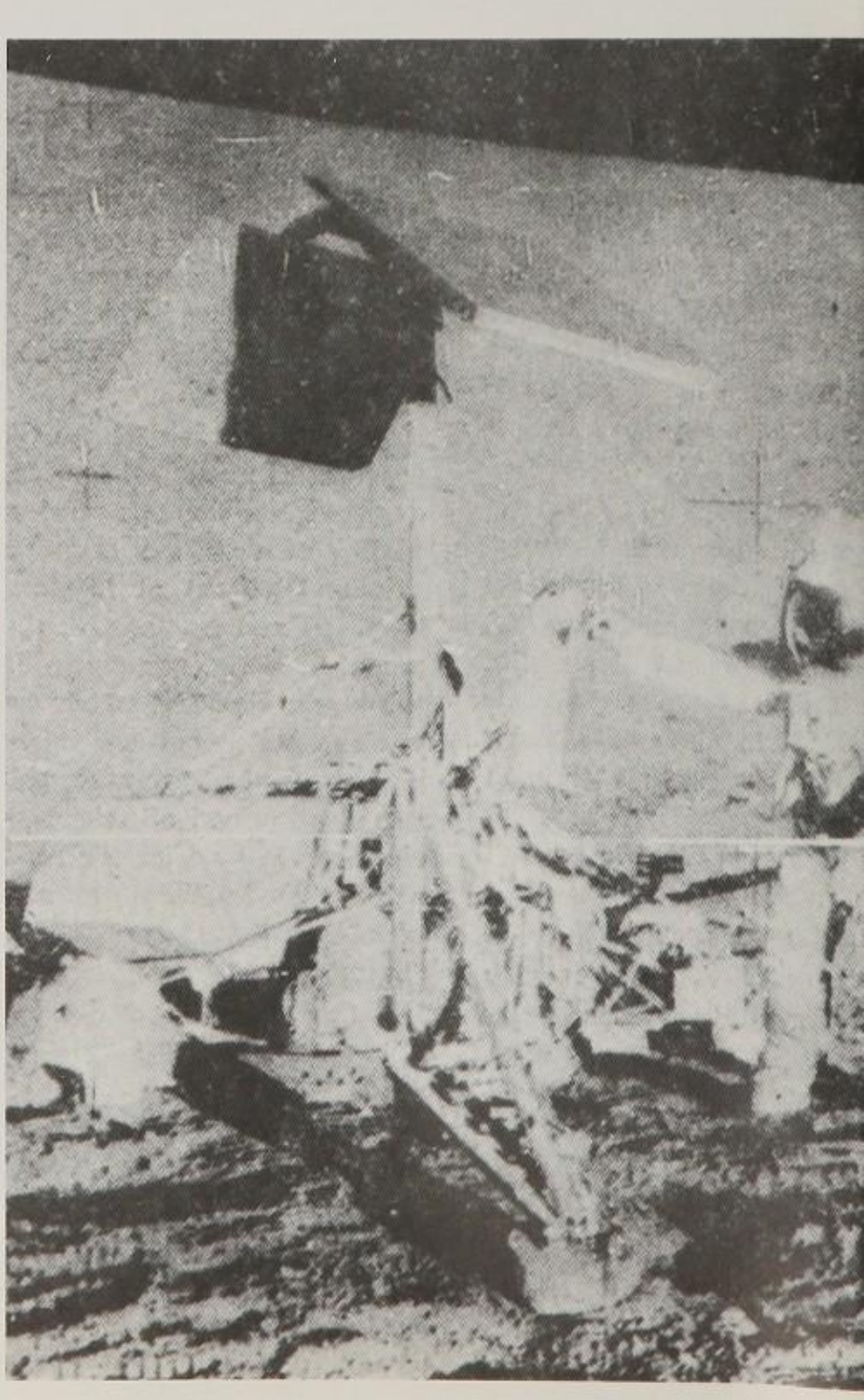

Lunar landings raised America's prestige around the globe. Apollo II mission with astronauts Armstrong, Collins, and Aldrin made first landing. Apollo 12 with Conrad, Gordon, and Bean achieved greater space sophisti-

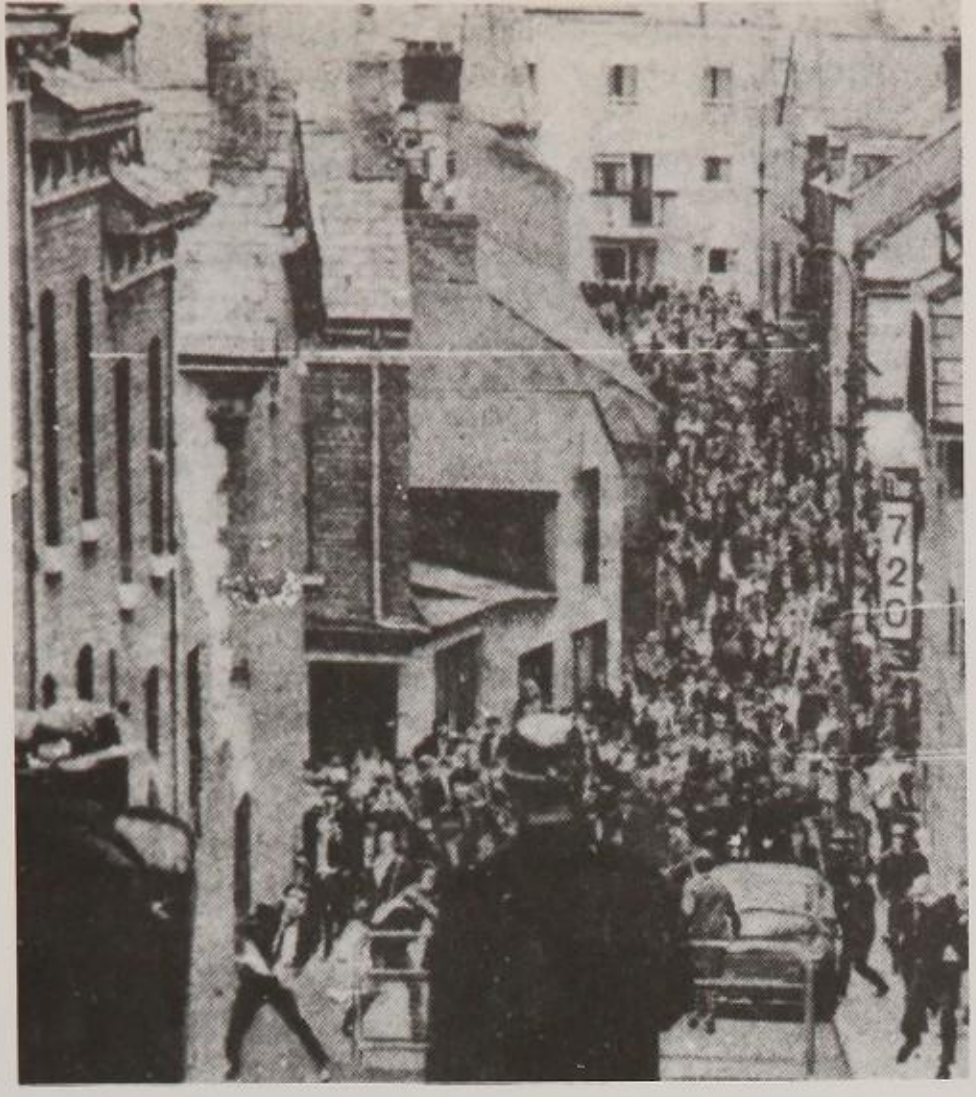

Civil strife continues in Northern Ireland. Helmeted police face a mob of rock-throwing demonstrators in Londonderry.

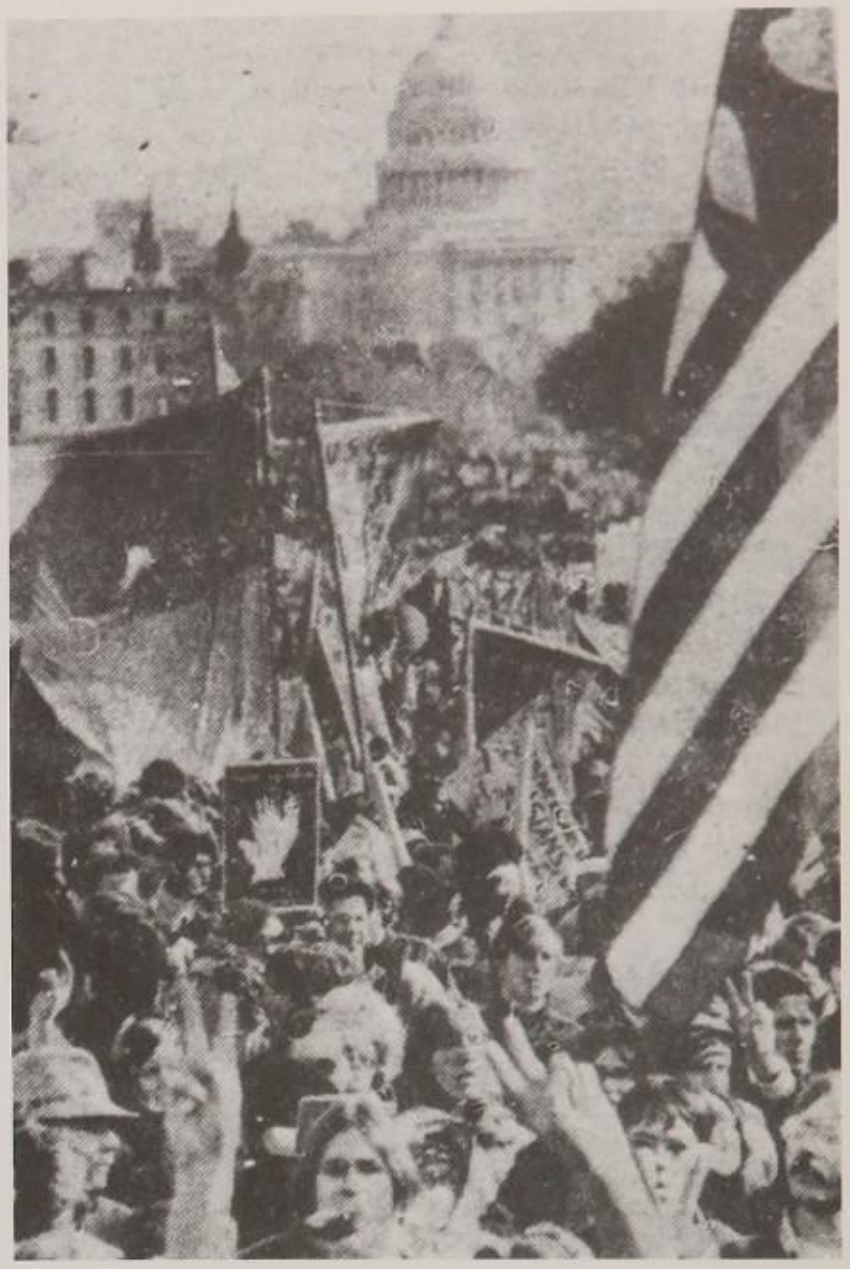

At home, another year of protest marches and demonstrations. In a peaceful finale, some 300,000 demonstrators descended on Washington, D.C., in November, calling for peace in Vietnam.

cation with pinpoint landing near
1967 Surveyor III spacecraft.

By the end of 1969, 60,000 U.S. troops had been brought home from South Vietnam, dropping the number of G.I.'s in the war zone to the lowest level in two years.

NEWSMAKERS

This car, driven by Senator Edward Kennedy, plunged off a bridge on Chappaquiddick Island on Cape Cod. Mary Jo Kopechne, a companion, was killed in the mishap. Incident could have effect on 1972 Presidential campaign.

John McCormack
Retired Speaker of the House

Charles deGaulle
Heart stilled

Edward Heath
New Prime Minister of England

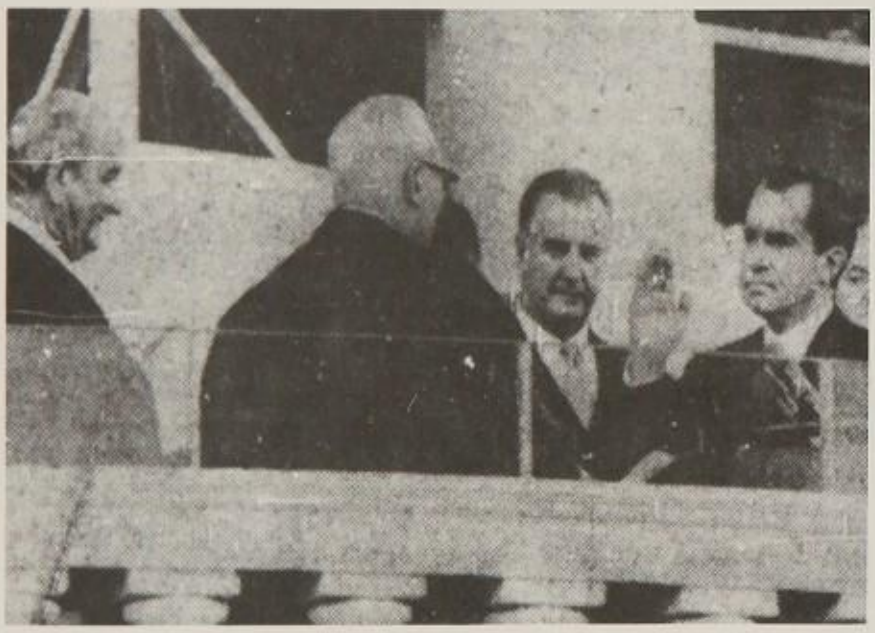

Outgoing President Johnson watches as Richard M. Nixon is inaugurated as President of the United States.

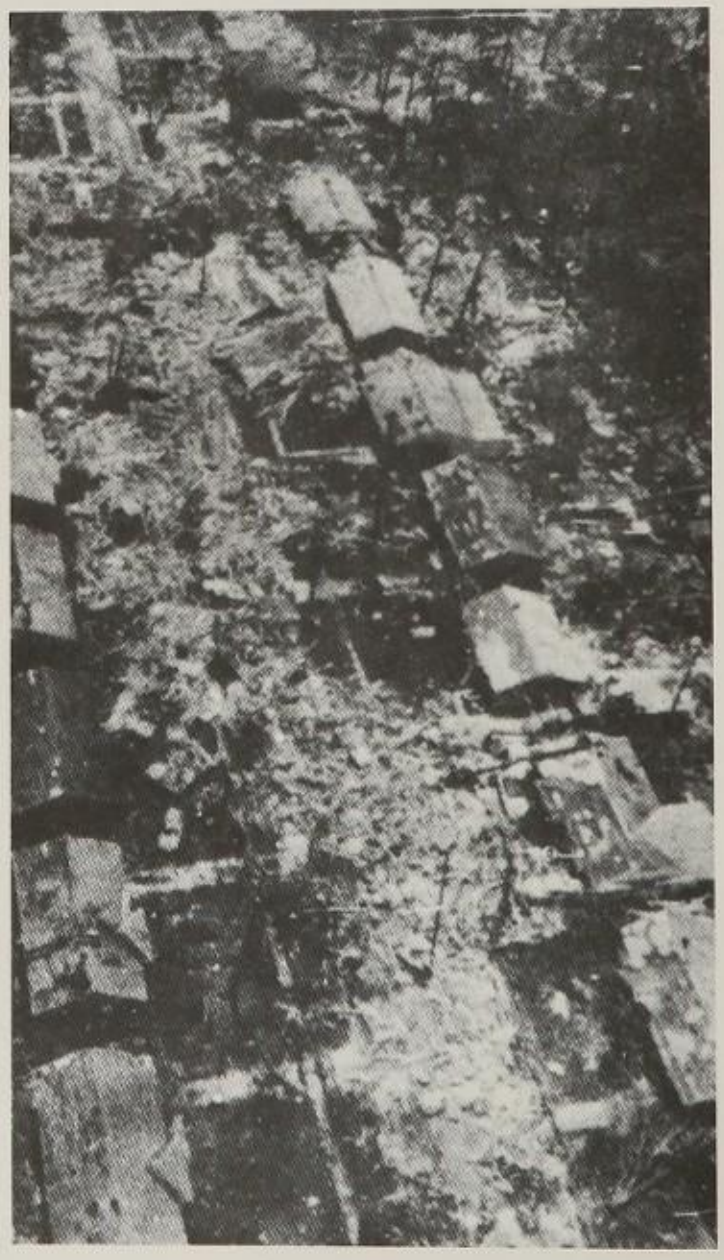

Hurricane Camille, one of the most devastating storms ever to hit the U.S. mainland, struck the Mississippi and Louisiana coasts in August.

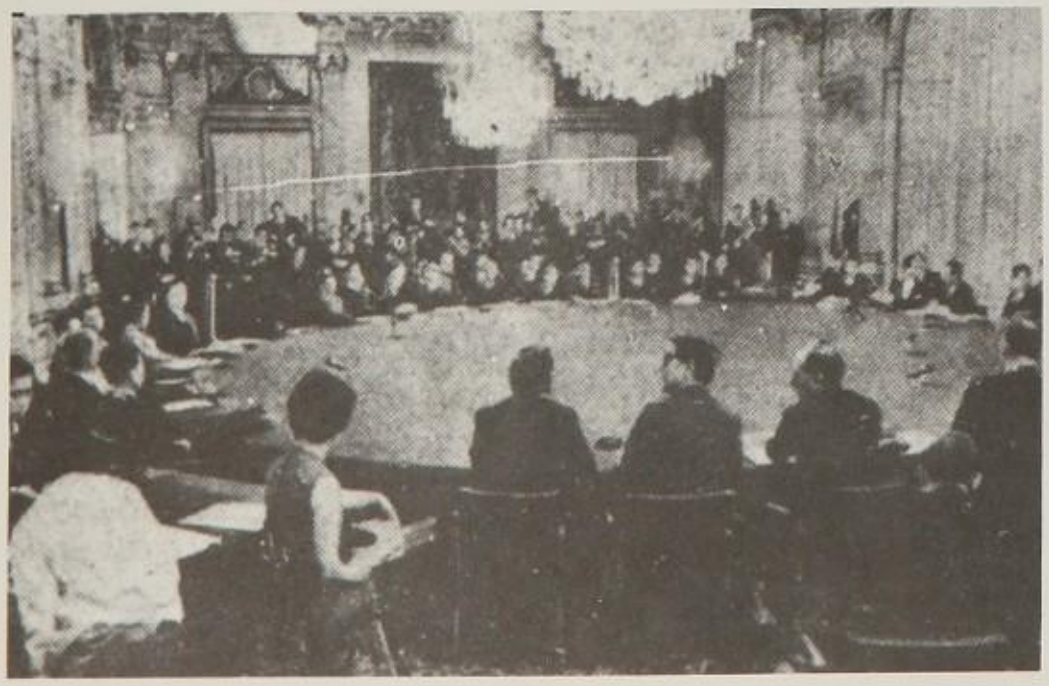

After more than a year of talks, the only item of mutual agreement at the Paris peace talks was the shape of the conference table.

1970

General Nasser
Egypt's loss

Timothy Leary
Escape artist

Walter Reuther
Crash victim

Janis Joplin
Blues for fans

Jimi Hendrix
Rocks no more

Bertrand Russell
Dead at 97

May 4, 1970. Kent State University in Ohio. Four students were killed, at least nine wounded, and 67 arrested in campus clash between students and National Guardsmen. Reverberations heard around the world.

Canadian troops guarded government officials and buildings from terrorists after Prime Minister Trudeau invoked the nation's War Measures Act.

Bombings throughout the country, many attributed to the Weatherman faction of the Students for a Democratic Society, recalled World War I days and threats of anarchism. This accidental explosion destroyed "bomb factory" in New York.

On trial for the bizarre murders of actress Sharon Tate, the LaBiancas, and four others were hippie cult leader Charles Manson, inset, and three female members of his "family."

Cambodian Mission — a huge task is ordered to cross the South Vietnamese border and destroy Communist sanctuaries and supply bases.

Tragedy hit Joseph A. Yablonski, his wife Margaret, and daughter Charlotte on January 5. The three were murdered in their home at Clarksville, Pa.; Yablonski had lost a bitter contest for presidency of the United Mine Workers.

Earthquake and flood in Peru — May 31 — Tens of thousands of people died in the disaster and many more were injured in Peru's worst catastrophe in history.

Air Mailman — An Air Force member, turned temporary postal worker by Presidential order, sorts mail in New York City as servicemen tried to unclog mail in wake of postal worker's strike.

Arab guerrillas made a show of strength in September, hijacking four jetliners over Europe. The aircraft, bound for New York, were flown to a "revolutionary airstrip" in Jordan where three were blown up.

The end of a controversy — The bow of the aging Liberty ship LeBaron Russell Briggs is visible as the ship sinks in the Atlantic, carrying with it a cargo of concrete coffins containing obsolete nerve gas.

SPORTS 1969 — 1970-1971

Joe Frazier
Undisputed heavyweight champ

Al Unser
Indianapolis 500 winner

Pat Sullivan
71 Heisman award

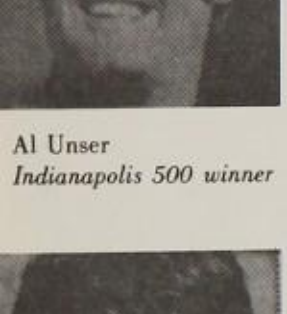

Billie Jean King
U.S. Open winner

Lee Trevino
U.S., British, Canadian Open titles

Kansas City Chief's Hank Stram — coach of 1970 Super Bowl winners over Minnesota Vikings. Insert: Roman Gabriel, M.V.P. of N.F.L.

The New York Knicks
1970 N.B.A. Champs, with big assist to M.V.P. Willis Reed

Most controversial athlete of 1970 — Dennis McLain, Detroit Tigers, later traded to Washington

Muhammed Ali
Loser to Joe Frazier

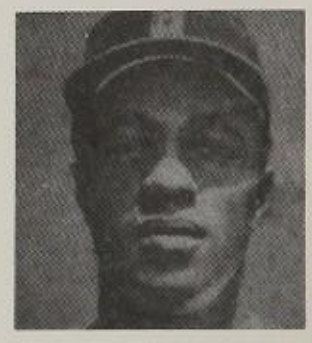

Alex Johnson
Benched, suspended, traded

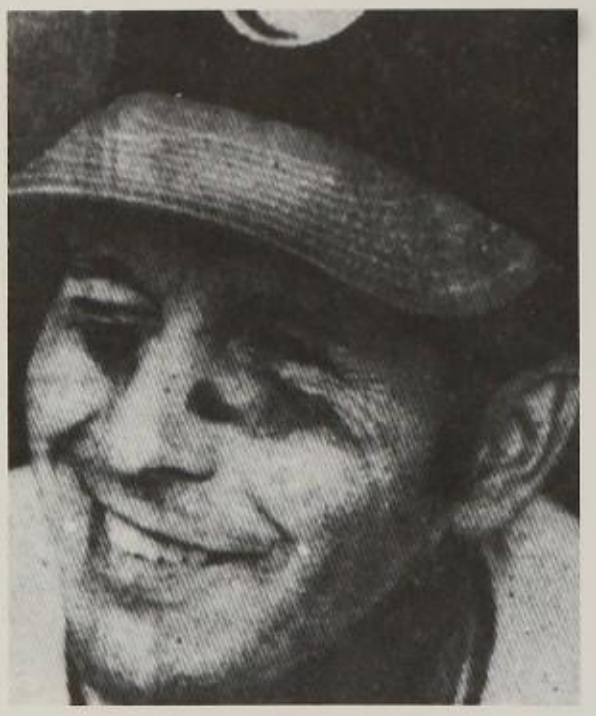

Hero of the 1970 World Series — Baltimore's Brooks Robinson, leader over Cincinnati in five games

Vince Lombardi
His death stunned sports world in 1970. Builder of Green Bay Packers' dynasty, coach of Washington Redskins at time of death

Jim Ryun
Loser to Marty Liquori in mile classic

Adolph Rupp
Lost starting center to "hardship draft."

Curt Flood
Still waging legal battle against baseball

ON THE HOME FRONT, President Nixon surprised the nation and the world with a wage-price freeze and import curbs designed to check inflation and stabilize the shaky dollar. There was opposition, publicly demonstrated by AFL-CIO President George Meany at the union's convention, but the President pressed ahead with his new economic program. In another confrontation, conflict with the Senate over Supreme Court appointments resumed with the President's choices for vacancies of Lewis F. Powell Jr., below left, respected Virginia conservative, and Arizonan William Rehnquist, right, tough thinker and talker on rights issues.

INTERNATIONAL SCENE, it was China's year. Dramatic changes
gan with Ping-Pong climaxed with Peking's admission to the United
amid jubilation that angered Washington. But American initiatives con-
o Peking's new acceptability. With the surprise mission of adviser Henry
, below with Premier Chou En-lai, to arrange President Nixon's visit
, world diplomacy took a new course.

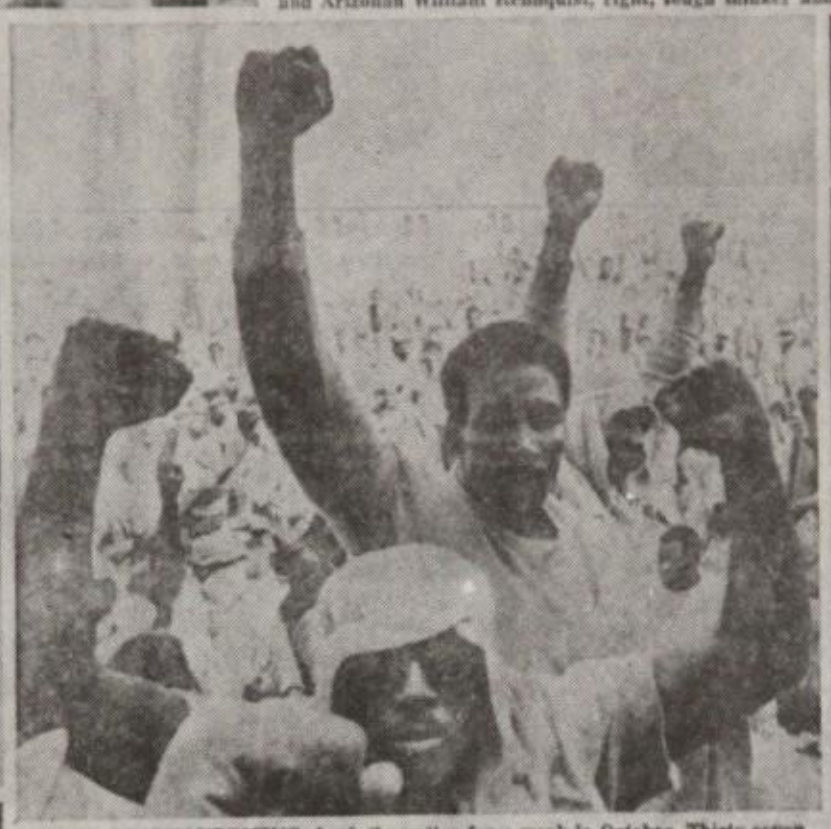

ATTICA PRISON UPRISING shook the nation for a week in October. Thirty-seven guards and prisoners died in quelling of rebellion. Nature shook Southern California Feb. 9 with the San Fernando earthquake, below, which took 67 lives, caused an estimated $1 billion damage and raised fears of possibly worse to come.

FIRST IN LINE to register in Chicago, Sally Comerford was one of more than 11 million Americans eligible to vote for the first time with ratification of the 26th Amendment, lowering the minimum age to 18 in federal elections.

VIETNAM'S PRESIDENT THIEU strengthened his grip as American
wal progressed, staging a one-man re-election despite efforts of U.S.
nador Elisworth Bunker, above, and Washington to make it a contest with
andidates. At home, the Vietnam controversy focused on the Pentagon
secret study critical of U.S. involvement leaked to the press by Daniel
g, right. The fight to publish documents was carried to Supreme Court.

DRAWN-OUT CRISIS which began with West Pakistan's suppression of the east-
ern province's autonomy erupted in December in full-scale war with India, sup-

A BANNER YEAR IN SPACE began with the February moon landing of Apollo 14 followed by Apollo 15 in July. Astronaut David Scott salutes the flag at Hadley base. At year's end, unmanned Mariner 9 reached

1972 BLUE AND WHITE EDITORIAL STAFF

Louis Delena : Sports Editor
James Quon : Photography Editor
Mary Lou Gelineau : Co-Editors, Senior Section
Eileen DeVincenzi : and Advertising
Vincent Albanese : Editor-in-Chief
Nancy Caristo : Clubs and Activities

On behalf of the entire Blue and White staff, the editors of the 1972 publication hope that you will enjoy, now and in years to come, the end result of this most comprehensiveeffort of many people.

IN MEMORIAM

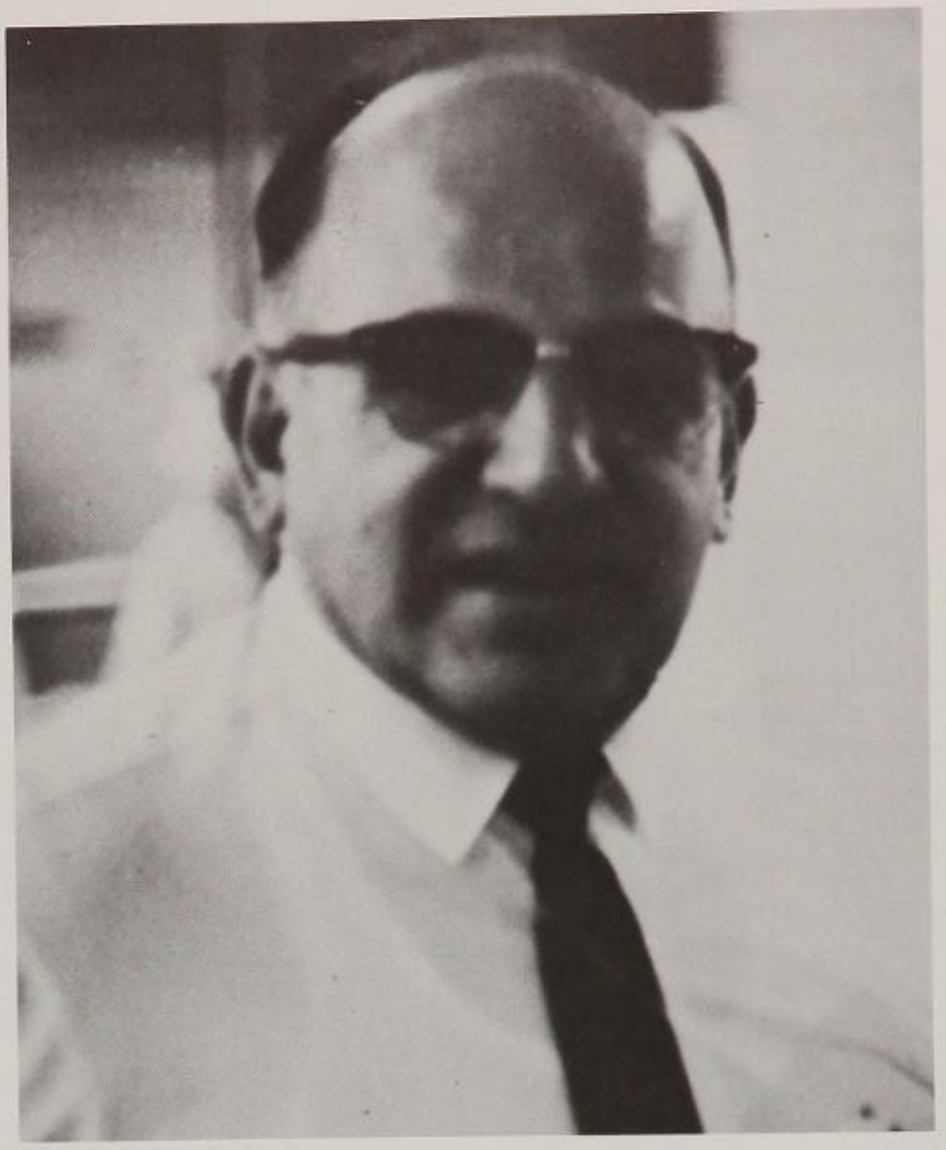

GODRFEY A. ZIRPOLO

September 7, 1971, the cheery greeting and warm welcome back were extended as always, to returning faculty members as they entered A building for their usual orientation day. This was a most fitting way to begin this day, indeed most school days, for this warm greeting had been the unofficial yet expected way of starting school days at Medford High School for many teachers over many years. September 8, 1971 — that greeting was silenced and was most sorely missed. "Jeff" was no longer with us.

Godfrey A. Zirpolo was born in Boston on February 6, 1907. He was educated at St. Mary's Elementary School and Boston College High School. He held membership in the Disabled American Veterans, having seen service in World War II as a member of the Seabees. Father of three children, he was the brother of two prominent teachers in the Medford School system, Alfred A. Zirpolo, teacher at Medford High School, and the late Emery Zirpolo, former teacher at the Hobbs Junior High School, Jeff served as a custodian in the Medford schools for almost twenty-five years.

During his tenure in the school system, Jeff was appreciated as a most obliging, conscientious, hard-working individual, always willing to perform a service and always making sure that service was satisfactory. Solicitious of the welfare of the school and its students, Jeff was also a confidante to many a young man seeking advice and even seeking perhaps a degree of counseling. His presence was reassuring, his service was appreciated, his memory is treasured.

THE PUBLIC SCHOOLS
MEDFORD, MASSACHUSETTS

OFFICE OF SUPERINTENDENT

JOHN HOUSTON
Superintendent

MEMBERS OF THE GRADUATING CLASS:

Each graduating class encounters a full set of problems as it encounters life. This year inflation seems unchecked, and unemployment is a problem. Signs indicate, however, that the war is phasing out and for that we can be most thankful.

Best wishes for a future filled with high purpose and personal success.

John Houston
Superintendent of Schools

DANIEL MANLEY
Assistant Superintendent

RAYMOND MURANO
Assistant Superintendent

P. DANIEL DONOVAN
Submaster

WILLIAM A. McCORMACK
Headmaster

JAMES McKINNON
Submaster

RICHARD D. FUSCO
Submaster

MICHAEL A. CANGIANO
Assistant Headmaster

FRANCIS N. PELOSI
Acting Submaster

SALVATORE A. TODARO
Submaster

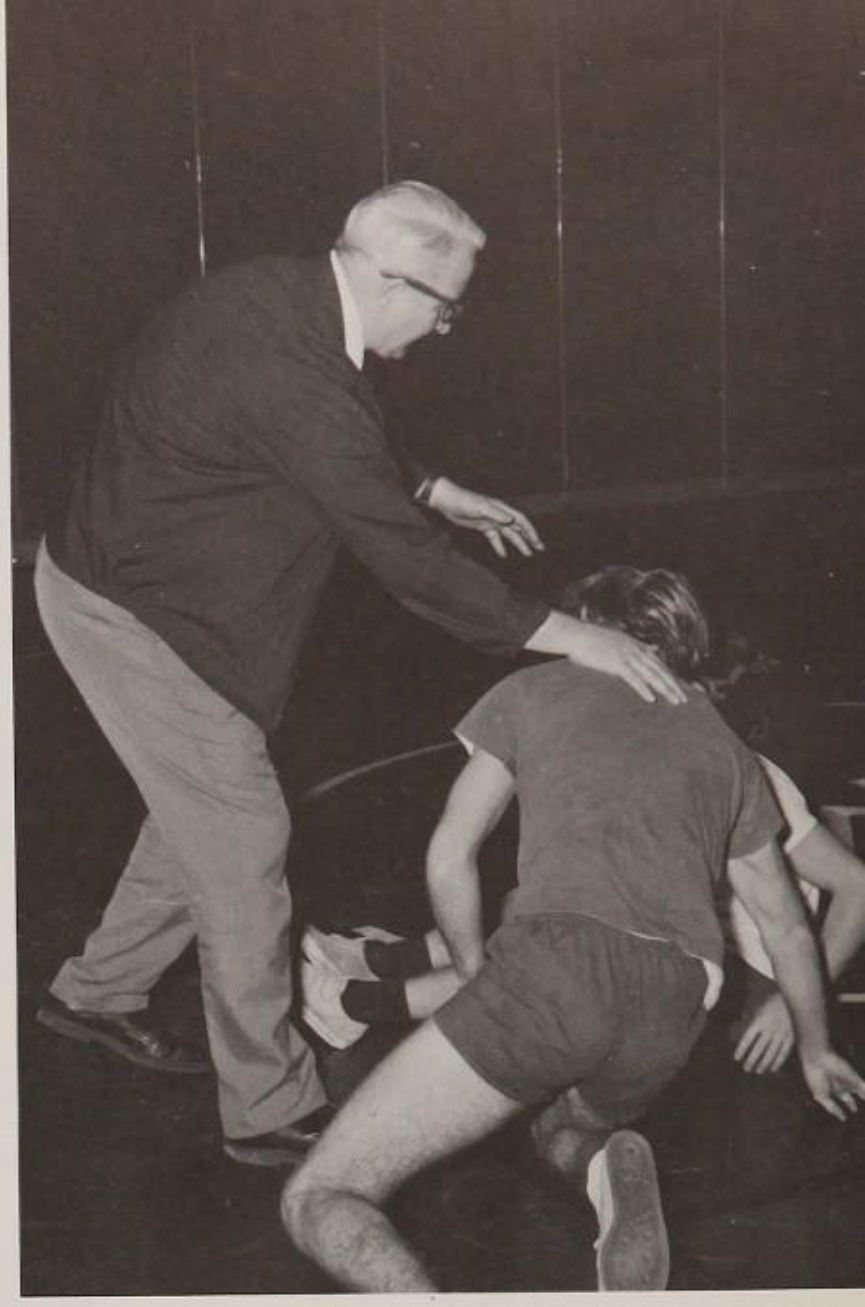

Joseph F. LaPorta, *Head*

AUTO DRIVING TRAINING

"Travel in the younger is a part of education, in the older a part of experience"

Francis Bacon

Earle T. Boudreau

Paul A. Jodice

Frances X. Murphy

Row 1: Frances G. Fanning, Co-ord., Joan Z. Mollan (Mrs.). *Row 2:* Janet MacMillan, Jane Shafter.

ART DEPARTMENT

"All art is but an imitation of nature."

Seneca

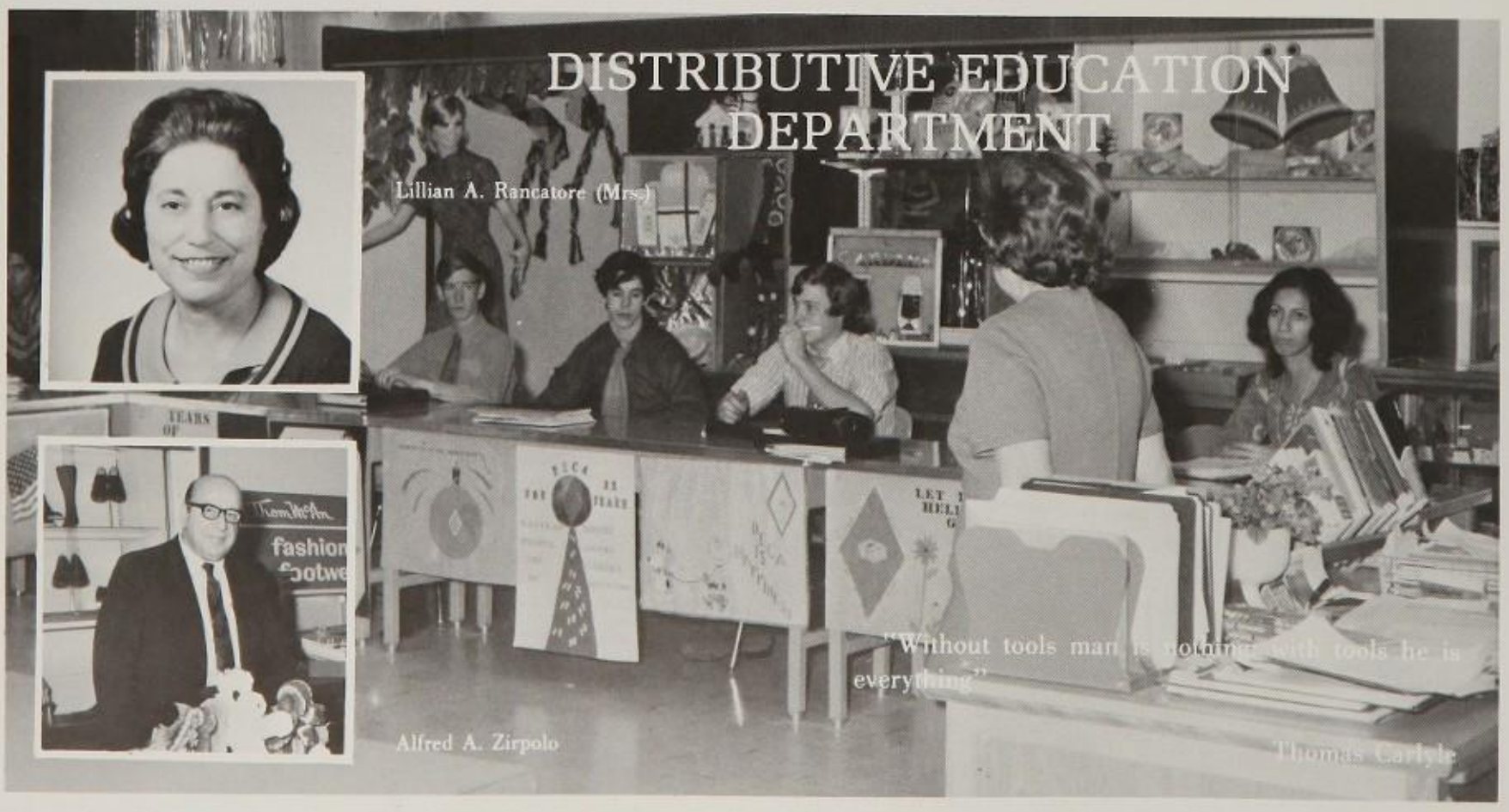

GUIDANCE DEPARTMENT

"Thou wert my guide, philosopher, and friend"

Alexander Pope

Henry D. Bucci,
Sprvsr. of Place.

Row 1: Rita F. Kelley, Eleanor L. Bickley, Alfred P. Pompeo, Director, Freda Lang (Mrs.), Ruth M. MacDonald. *Row 2:* William Baldwin, Patrick F. Granfield, Joseph P. Daly, Robert Shea.

HOME ECONOMICS DEPARTMENT

"Home, in one form or another, is the great object in life"

J. G. Holland

Row 1: Evelyn M. Arends, Carol Simons (Mrs.). *Row 2:* Phyllis N. Webb (Mrs.), Sharon J. LaHaise, Judith A. Moore (Mrs.).

Mary L. Strain (Mrs.), *Head*

BUSINESS EDUCATION

"The only way to achieve true success is to express yourself completely in service to society"

Aristotle

Row 1: Carol Tarallo, Anne M. Harrigan, Lois I. Harris (Mrs.), Eileen Atlas (Mrs.), Louise T. Tello (Mrs.), Dorothy P. Cook (Mrs.), Mary H. Collins (Mrs.). *Row 2:* Joseph Corleto, James McDevitt, Dorothy A. Gurney (Mrs.), Jeannette D. Shea (Mrs.), Ann Sullivan (Mrs.), Maureen A. Coogan, Margaret A. McCarthy, Carol Chapman, Beverly A. Mazza, Barbara M. Fresco, Peter F. Brady, John F. Pitzi. *Row 3:* Charles O'Brien, H. Zannone, John A. Spinale, Cedric Minas, John V. Donnellan, Ralph E. Keene, Michael H. Gaffney, Head.

Marissa D. Iocco

ENGLISH DEPARTMENT

"Reading maketh a full man, conference a ready man, and writing an exact man."

Francis Bacon

Row 1: Daniel J. Hobart, Paul F. Flaherty, Timothy C. Higgins, Ass't Head, James E. McConnell, Head, J. Walter Langley, Joseph Manzi, James B. Malone. *Row 2:* William A. Carr, Mary R. Thibault (Mrs.), Kathleen M. Miett (Mrs.), Lsabella B. Cowans (Mrs.), Rosemary T. Beagan, Christine Parker, Elinore J. Coucouvitis, Ruth Steinmatz (Mrs.), Henry Selvitella, Jr., James N. Sweeney, Jr. *Row 3:* Margaret A. Kane, Dorothy A. Dudley (Mrs.), Louise D'Antonio, Joseph Sammon, George Williams, Earlene Vetere, Lucille M. Cannava, Anne Pothier.

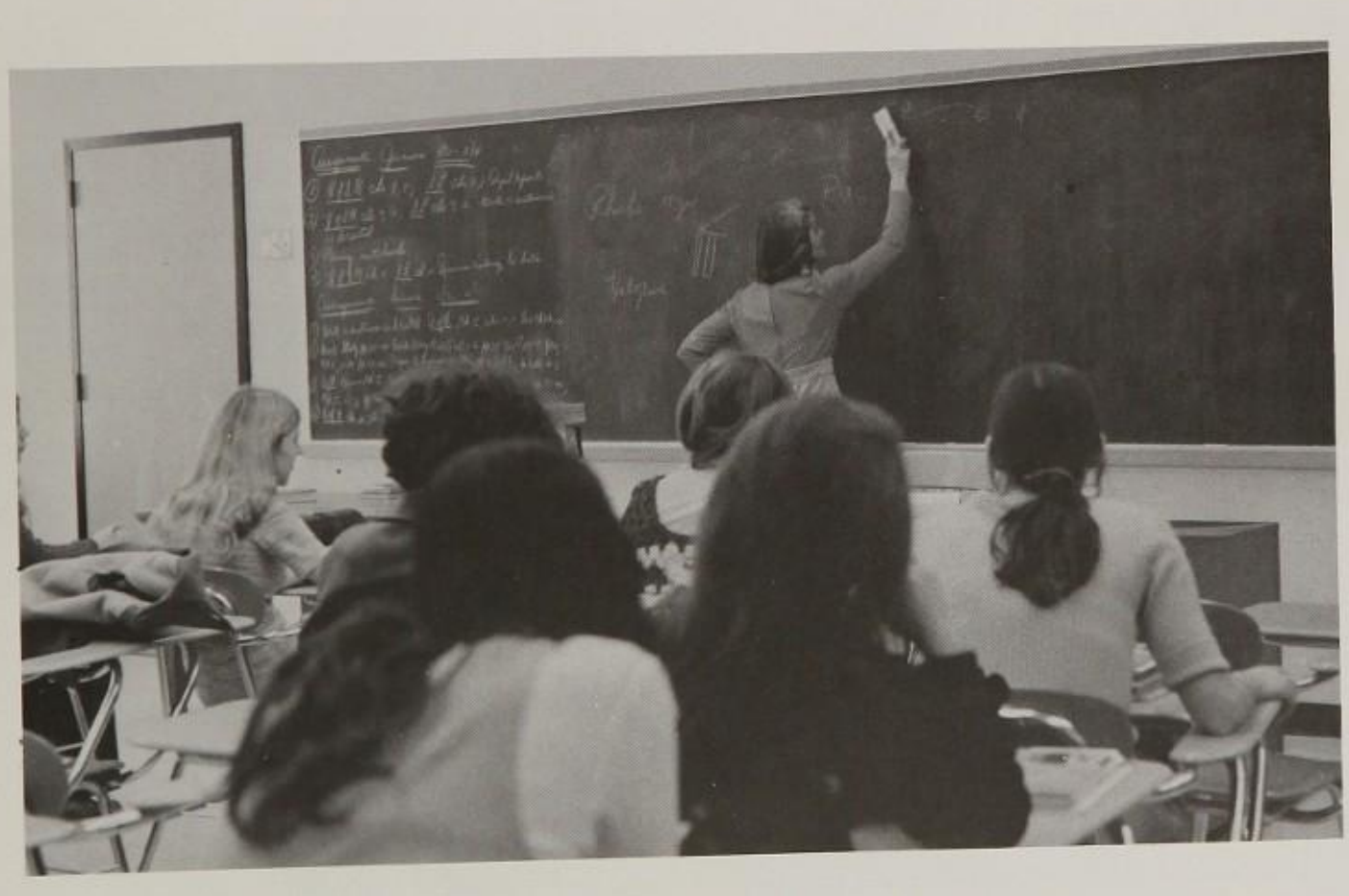

John Downs

Ellen Reutlinger (Mrs.)

Louis [illegible]

FOREIGN LANGUAGE DEPARTMENT

"They spell it Vinci and pronounce it Vinchi; foreigners always spell better than they pronounce."

Mark Twain

Tante belle rose;
A.F. DeDomenico

Row 1: Paula M. DeGruttola, Nancy Glasser, Edward M. Gugger, Head, Margo S. Schiff (Mrs.), Iovana D. Santini. *Row 2:* Theodore J. Beatrice, James P. Harvey, Anthony F. DeDomenico, Katherine T. Lopez, Margery Rath, Teresa Galise (Mrs.), Domenic Camarra, Angelo J. Giaquinto.

MUSIC

Patrick F. Melchionda (Director), Marsha Caron, Richard H. Silverman

"Where music dwells lingering and wandering on as loth to die, Like thoughts whose very sweetness yieldeth proof that they were born for immortality."

William Wordsworth

MEDICAL

Helen Purcell (R.N.)

William J. Halpin (M.D.)

Loretta M. Doyle (R.N.)

"The first wealth is health."

Ralph Waldo Emerson

INDUSTRIAL ARTS

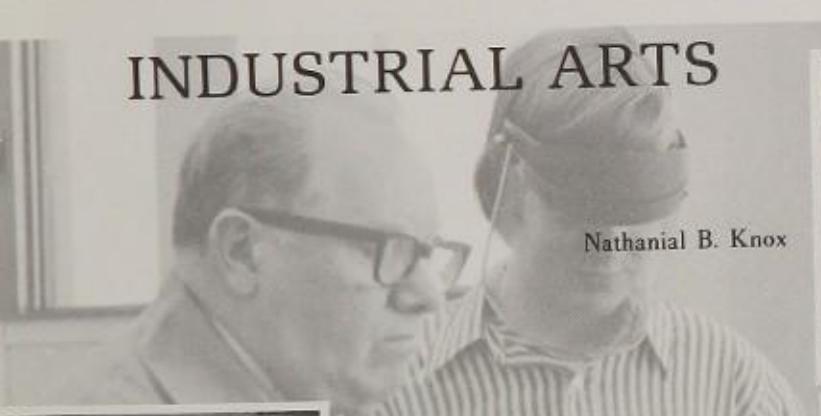

Nathanial B. Knox

William Mahoney

Francis N. Pelosi

"No man is born into the world whose work is not born with him. There is always work, and tools to work withal, for those who will."

Richard Stoddard

RESOURCE CENTER

Martha Dubay, Marie Brady (Mrs.), Gay Hyson, Bernice Ladd (Mrs.), William Young, Betty Dow

"These are the tombs of such as cannot die."

George Crabbe

MEDIA SPECIALISTS

Marie Brady (Mrs.), George Sullivan (Supervisor)

HISTORY DEPARTMENT

Row 1: John Hardy, Thomas E. Convery, Joseph V. Valeriani, Head, Adele Kraus (Mrs.), George Boudreau. *Row 2:* Stephen J. Day, Charles Flaherty, Antonia V. Tramonte, Frederick Know, Stephen Mascoll, Michael F. Antonelli, Sue Ellen Myers (Mrs.).

"Those who compare the age in which their lot has fallen with a golden age which exists only in imagination, may talk of degeneracy and decay; but no man who is correctly informed as to the past will be disposed to take a morose or desponding view of the present."

Lord Macauley

Roy E. Belson

Paul Callahan

Carol A. Champa

Thomas P. Clark Jr.

John J. Cox, Jr.

Marie V. Gosnell (Mrs.)

Stephen C. Russo

Daniel Santosuosso

MATHEMATICS DEPARTMENT

"And there are those who have the truth within them, but they tell it not in words."

Kahlil Gibran

Row 1: Janet A. Steele, Nancy Allison (Mrs.), Ellinor E. Orpen (Mrs.), Clementia L. Simone (Mrs.), Lorraine M. Neylon. *Row 2:* C. Rodgers Close, Chairman, Joseph Murphy, Paul S. McGinnis, Richard A. Fountain, Michael J. Antone, Director, Paul Lo-Faro, James E. Cavanaugh, Ralph Devlin.

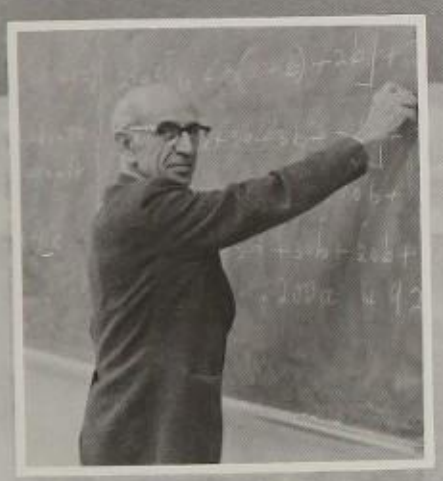

Leo Appiani

Walter Bezubka

Thomas E. Kerr

Richard Nelson

Francis Vetere

PHYSICAL EDUCATION DEPARTMENT

"In all time of our distress,
And in our triumphs too,
The game is more than the player of the game,
And the ship is more than the crew."

Rudyard Kipling

Row 1: John Boudreau, Armand Caraviello, William Cotter, Earle W. Crompton (Director), John Reagan, Richard Lennon. *Row 2:* Suzanne Valasunas, Cynthia Abbanto (Mrs.), Sandra Herrick (Mrs.), Julia Doherty, Helen Eldard, Phyllis Z. Stuart.

Francis T. Genova (Dr.)

Paul McKeon

Donald Tremblay

SCIENCE DEPARTMENT

Row 1: Karen Danziger, Anita Picone, Martin V. Pankratz, Co-ordinator, Janet Perperian, Mary Jane Andrews. *Row 2:* Daniel J. Buckley, Maynard Suffredini, Jr., Jane G. MacNeil, Elizabeth N. DePasquale, Raymonda Hickey, John J. Fitzgerald, John Tweedie. *Row 3:* John M. Bradley, Frank R. Cangiano, Joseph Mauro, Joseph A. Barletta, Mark Ryan.

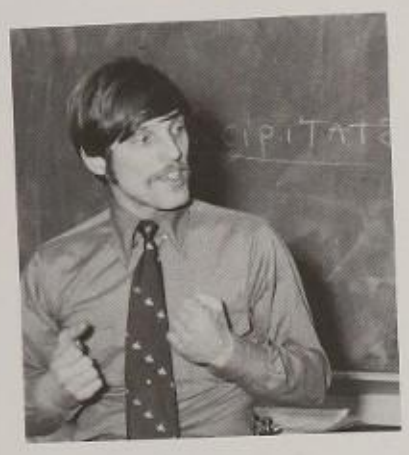

John Kurdzionack

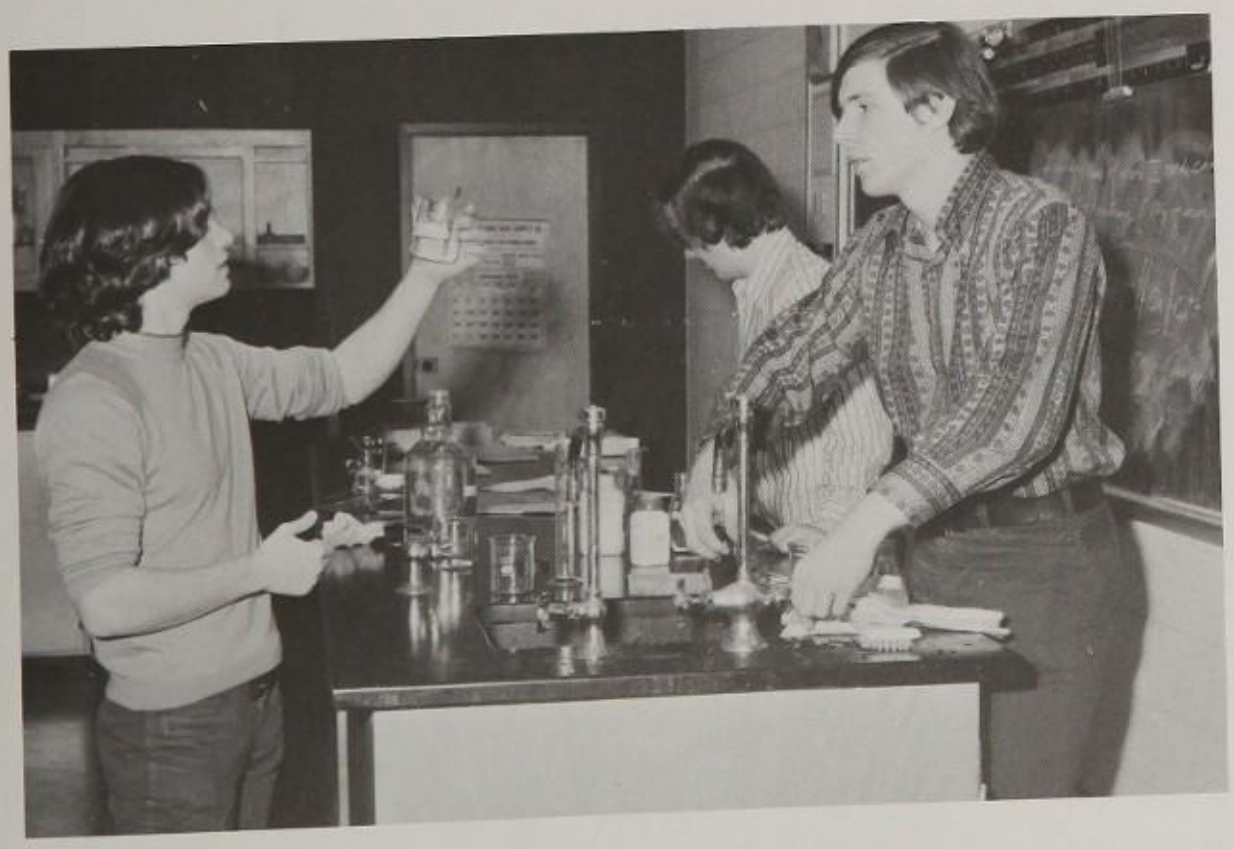

"Let both sides seek to invoke the wonders of science instead of its terrors. Together let us explore the stars, conquer the deserts, eradicate disease, tap the ocean depths, and encourage the arts and commerce."

John Fitzgerald Kennedy

MEDFORD VOCATIONAL-TECHNICAL HIGH SCHOOL

Pasquale Tramontozzi, *Director*

Alfred Johnson,
Assistant Director

Robert Gurney
Guidance Counselor

Authur Hayes,
Cooperative Coordinator

Peter Ardagna
Auto Shop

Richard Armington
Printing Related

Robert Carbone, *Academic — English*

Joseph Brown
Electronics — Basic

Albert Clifford
Electronics — Related

Michael DeVita
Auto Related

Richard Daley
Science

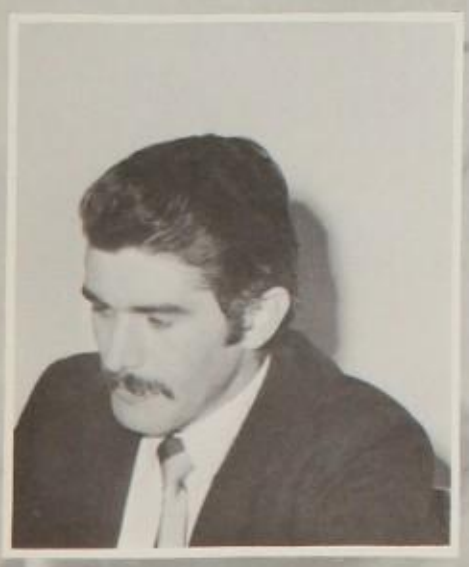

John Folino
Printing

Thomas Galante
Machine Related

Robert Gasparello
Metal Fabrication — Related

Joseph Giordano
Academic — English

Gwendolyn Hardy (Mrs.)
Cosmetology

Mary Held (Mrs.)
Cosmetology

Patrick F. Henaghan
Electrical Shop

John Johnston
Electronics — Technical

Robert Incerto, *Machine Shop*

Francis H. Kelley
Academic Social Studies

William Lampros
Metal Fabrication Shop

Edward D. McLaughlin
Electrical Related

Dorothy Mambro (Mrs.)
Cosmetology

Joseph Lojek
Machine Shop

Phillip Normandin
Drafting

Elmund J. O'Hara
Electrical

Sergio Salvetti
Cabinet Shop

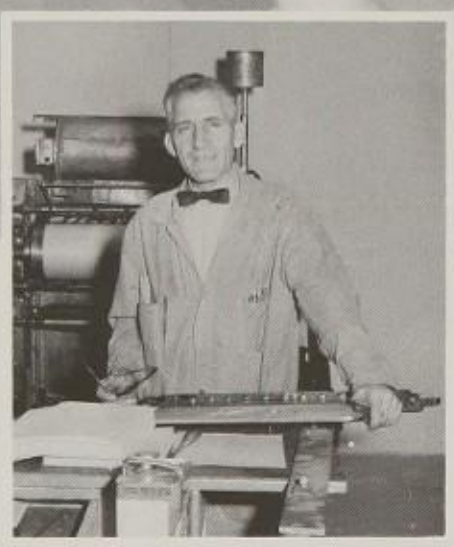

Tullio Simone
Printing

Salvatore Sutera
Painting and Decorating

Andrew Titilah
Auto Shop

Thomas A. Trovalo
Basic Drawing

Lawrence Volpe
Academic — Social Studies

Walter W. Wallace
Cabinet — Related

CLASS ADVISORS

MISS CAROL CHAPMAN

MR. MAYNARD SUFFREDINI, JR.

In this our last year at Medford High, we can look back and realize just how much we owe to our class advisors. Mr. Suffredini and Miss Chapman are truly remarkable people. Though Miss Chapman has been our advisor for only a year, her dedication and concern have been an incentive to many. Mr. Suffredini has been with us through our naive and disordered sophomore year, our transition to the new high school and our enlightening junior year, and now our final and eventful year as graduating seniors of Medford High.

Though the year seemed to fly past us, many senior events took place. Never before have the students been so enthusiastic and involved. Both of the Advisors strove for a better senior year. Their task was accomplished; our year was memorable.

We always have tomorrow to look forward to with anticipation; thanks to Mr. Suffredini and Miss Chapman, we'll also have our high school yesterdays to look backward on with great fondness.

DEDICATION

"The secret of success is constancy to purpose."
Disraeli

For almost a quarter of a century at Medford High School, Ralph E. Keene has epitomized the dedication to teaching that symbolizes the best in his profession. Uncompromising in his efforts to give the best of himself and to get the best from his students, Mr. Keene has been described by students as a teacher for those "who really want to learn." Fair and just without ever equivocating on his own personal standards, Mr. Keene is held in high regard by both student and faculty alike.

Born and raised in Medford and a graduate of Medford High School, Mr. Keene was graduated with a bachelor's degree in Business Administration from Boston University in 1939. In 1941 he received his Master in Education degree from Tufts College. After serving as a temporary teacher in the Medford school system for part of the school year 1941-1942, he entered the United States Army in January, 1942. Having served with distinction during World War II, he returned to the teaching field in 1946 by accepting a position at Nasson College in Springvale, Maine. He returned to Medford in September, 1949, accepting a position in the Business Education Department. With the outbreak of hostilities in Korea, he returned to military duty from September, 1950 to 1952. Hereturned again to Medford High School in September, 1952, a position he has served well for the past twenty years. During this time, he has served in the U.S. Army Reserves, having been appointed a Lieutenant Colonel in 1963.

A highly principled man who expects no more from others than he is willing to give of himself, Mr. Ralph E. Keene is our choice of the individual to whom we proudly dedicate our 1972 yearbook.

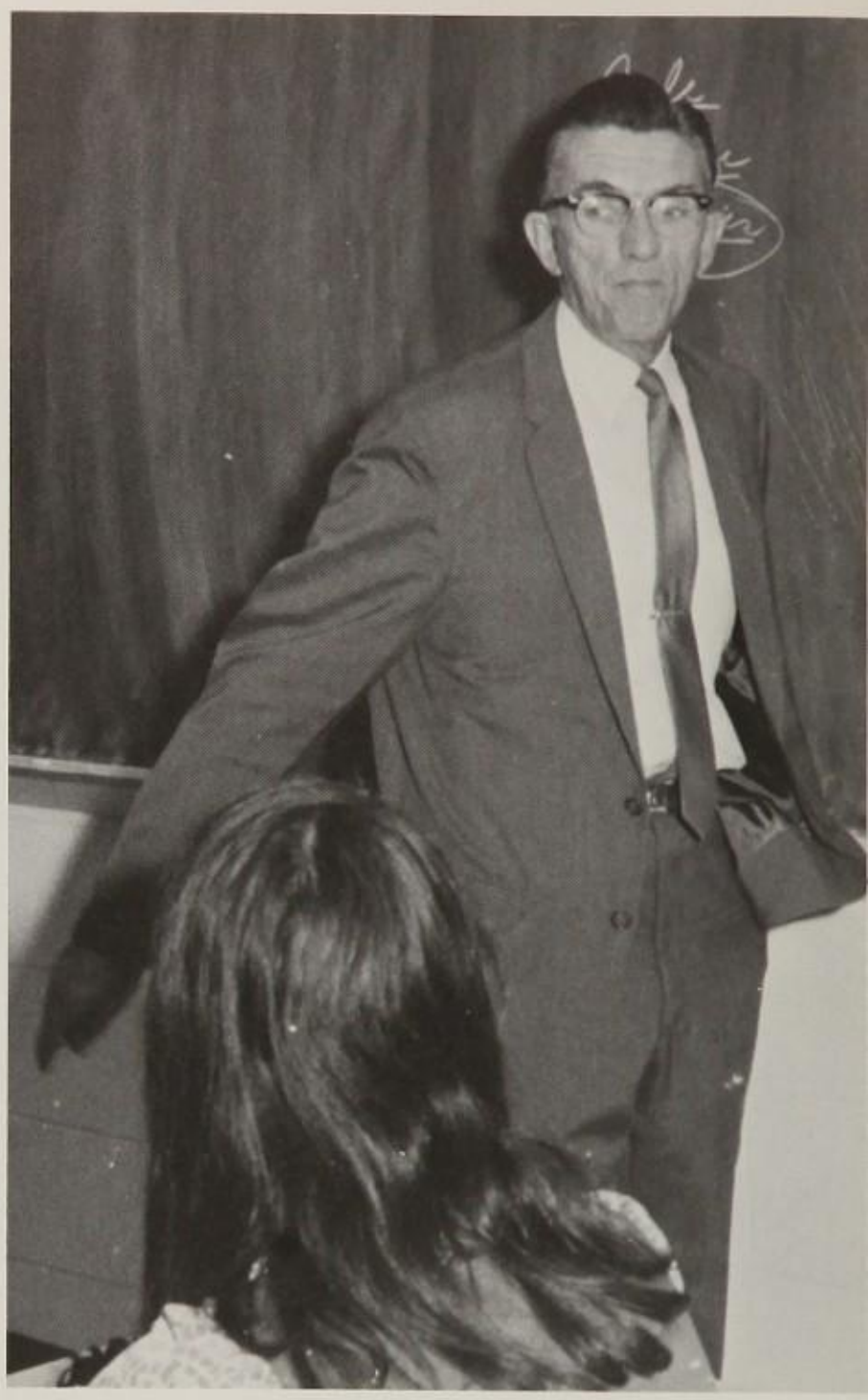

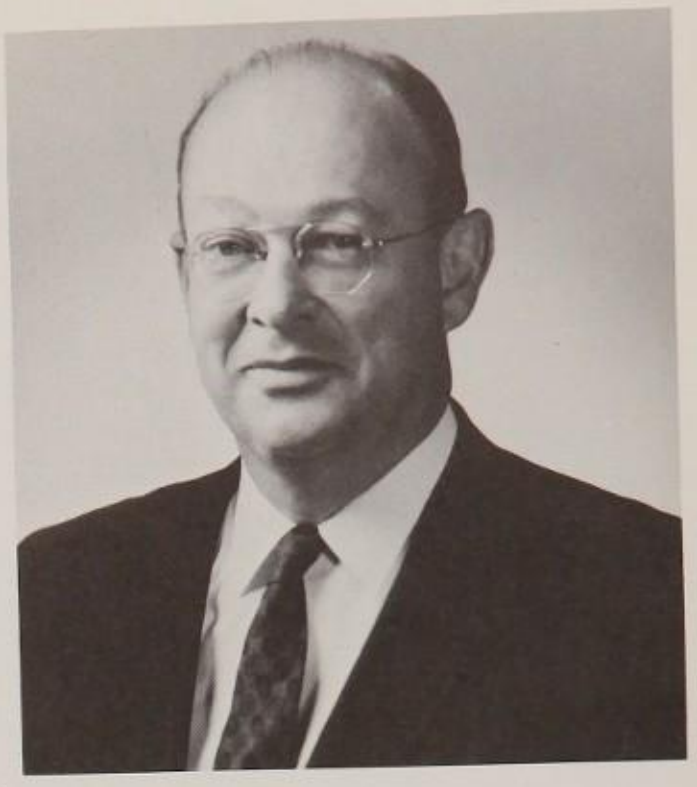

To my young friends of the Class of 1972:

During your matriculation at Medford High School you have been involved in many changes over which you had no control. You enrolled as high school students in the old Medford High School in the fall of 1969. The following year you went to the new Medford High School as students of the Junior Class. During this initial year of your attendance you were faced with immediate orientation to new physical plant facilities in an eight-building complex, and you had to adapt to this new educational environment immediately in order that your scholastic programs in course direction would not be impaired. That you met all obstacles in both adaptation to new programs and adjustment to new physical facilities successfully is evident by your meeting all academic requirements for a high school diploma.

In a larger sense you have lived during a time when there have been many changes inter-nationally, nationally, and locally. Such changes have not been confined to the global community. Perhaps the most significant invasion by man into the outer atmosphere was identified with astronauts landing on the moon. The inter-planetary excursions which were once confined to astronomers and science researchers were diluted to exposure and experience of all living human creatures inhabiting the earth.

You have never known anything less than war or the rattles of sabres involving most nations peopling, of the crust of our home satellite. Your exposure has been much more direct in our Nation's involvement in bitter struggle and political controversy in the Far East. However, our Nation's involvement everywhere is tantamount to international responsibility as opposed to only national interests. Politics on a national level is now geo-political. The Middle East, the continent of Africa, the continent of South America, and the immediate international boundaries in the northern hemisphere of both Mexico and Canada have taken on new connotations in our social order. The Soviet Union and the European nations have been a part of your early school days in change both historically and geographically. Australia, alone, stands out perhaps as the only continent least touched by the changes of war and political power struggle. The Arctic and the Antarctic are interests of all nations in the tundras at the extremeties of the poles and have been shared internationally in more scientific research and development than any other locations on the earth's surface.

You have known of four presidents in the United States since you were born. From your days of early childhood through to the present you have been made more aware of social needs in your Country than any generation preceding you. Political change and social change have been constant.

The communications media has kept you better informed of all social needs in all activities, right or wrong, than any generation preceding yours.

And, you, too, have changed.

You will continue to change as you mature and become better educated, and you will face many changes socially, politically and geo-politically in the years ahead. You will be responsible in large measure for the success of such change as you take your respective roles in society and as responsible citizens of the United States of America. I have no doubt that you will meet the challenges of such successfully, and I am certain you will one day prepare to leave this world in better shape and fashion than what you found it.

I wish to each of you success and happiness in your personal and vocational goals, and I conclude this message simply with good luck and God bless each and all of you!

William A. McCormack, Headmaster

WAM/ed

SENIOR SIGHTS

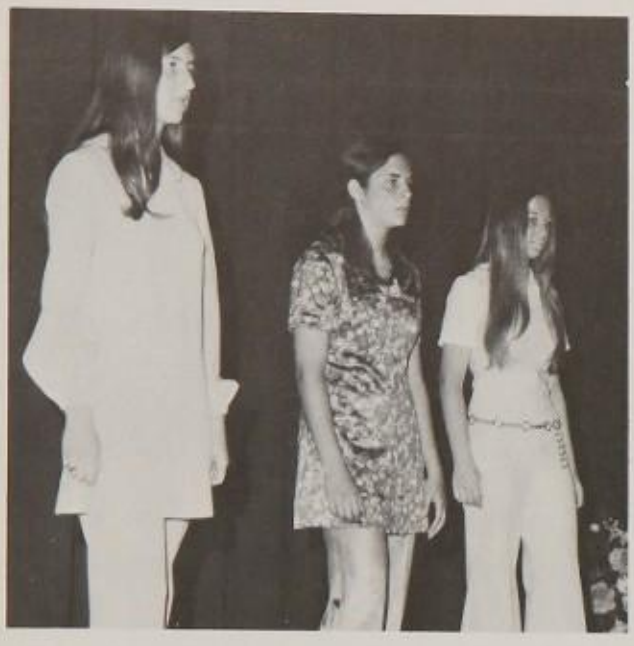

Merry Christmas

MARGARET A. ABBOTT
Energetic . . . talkative . . . a smile for everyone . . . sincere.

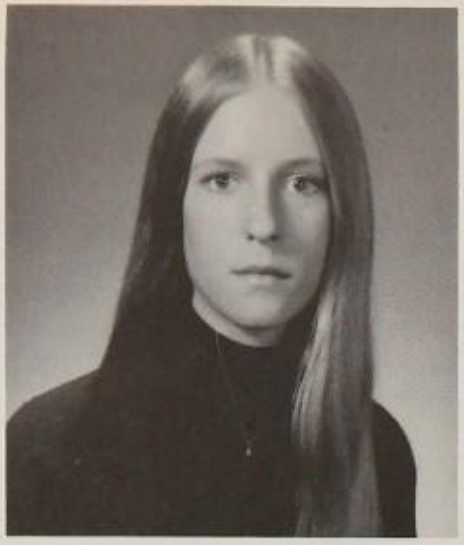

DENYCE ADAMS
Friendly . . . can be depended on . . . appreciative of humor . . . fun to be with.

DIANNE M. AGRESTA
Always joking . . . talkative . . . friendly . . . opinionated.

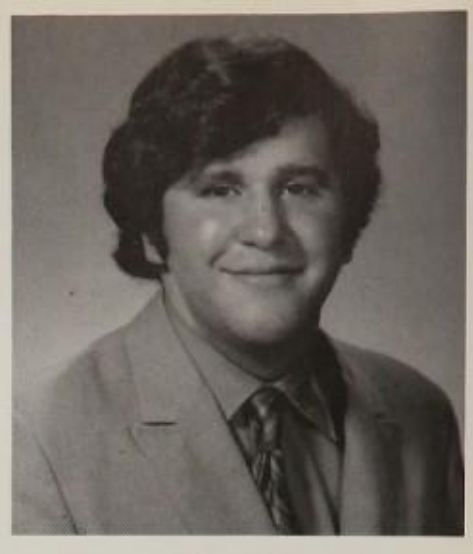

VINCENT A. ALBANESE
Outgoing . . . a born leader . . . energetic . . . a winning way . . . liked by all.

LESLEY-ANNE ALDRICH
Good-natured . . . friendly . . . considerate . . . likable.

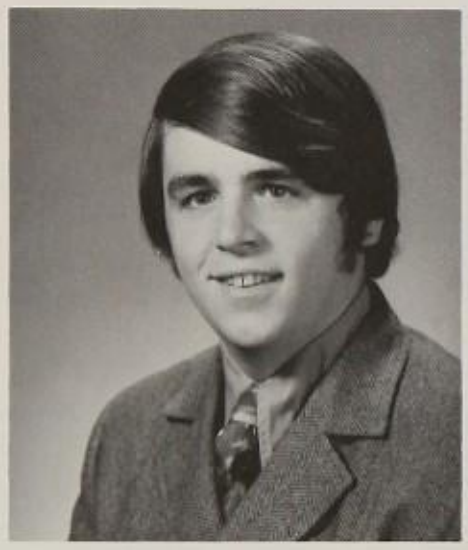

DAVID C. ALEXANDER
Warm . . . fun-loving . . . mischievous . . . popular.

JAMES H. ALLEN
Good-natured . . . casual . . . fun to be with.

JOSEPH S. ALOISI
Likable . . . nonchalant . . . a good friend.

THOMAS C. ALONARDO
Hockey buff . . . energetic . . . lots of laughs.

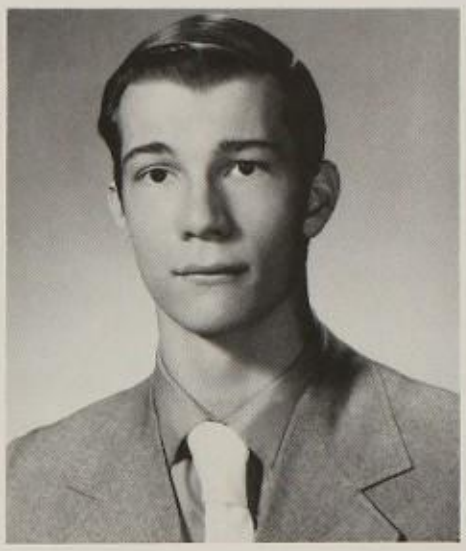

JOHN ALOSSO
Athletic . . . varied moods . . . prankster.

LINDA M. ALOUPOS
Mischievous . . . sincere . . . good-natured . . . cordial.

DENYCE M. ALPERS
Fashionable . . . feminine . . . self-sufficient . . . aggressive . . . fun to be with.

Open campus sights.

DONALD J. ALSTON
Ambitious . . . a great singer . . . a person

LINDA L. AMERO
A dreamer . . . enchanting . . . vivacious . . . lives each day to its fullest.

JOSEPHINE J. AMOROSO
Our queen . . . sociable . . . bright . . . energetic . . . spirited.

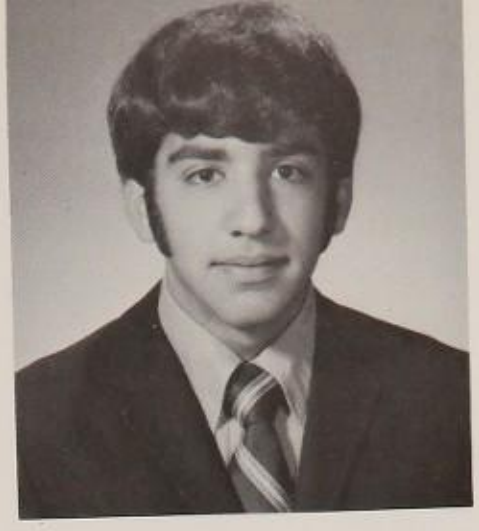

ANTHONY M. ANDON
Friendly . . . nice to talk to . . . always wears a smile.

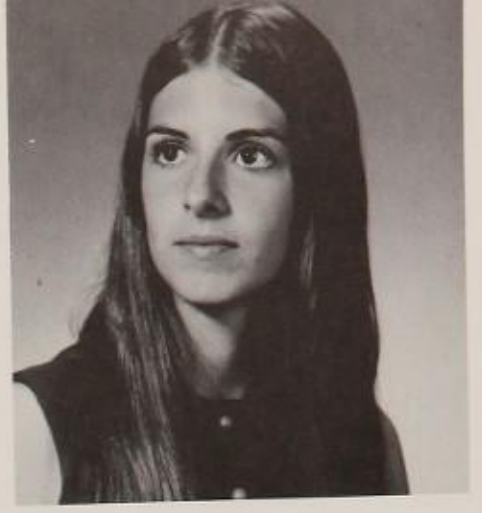

DEBRA L. ANNINO
Fun-loving . . . out-going . . . stylish . . . gets the most out of life.

FRANCIS J. ANTICO
Deceptively quiet . . . car buff . . . friendly with people . . . nice guy.

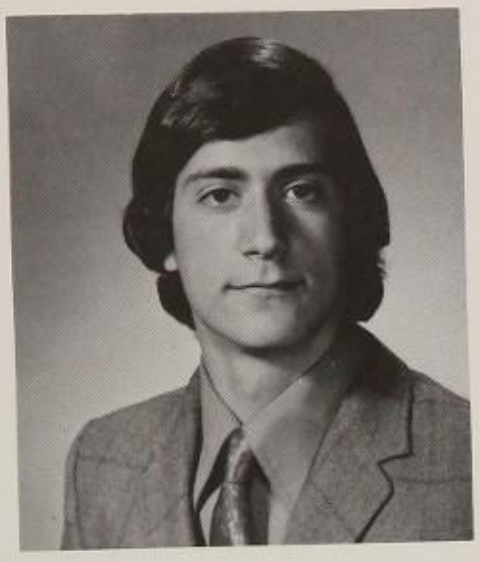

ROBERT P. AQUINO
Friendly . . . always smiling . . . concerned . . . likes a good time.

JOSEPHINE M. ARRIA
Short and sweet . . . patiently efficient . . . sociable.

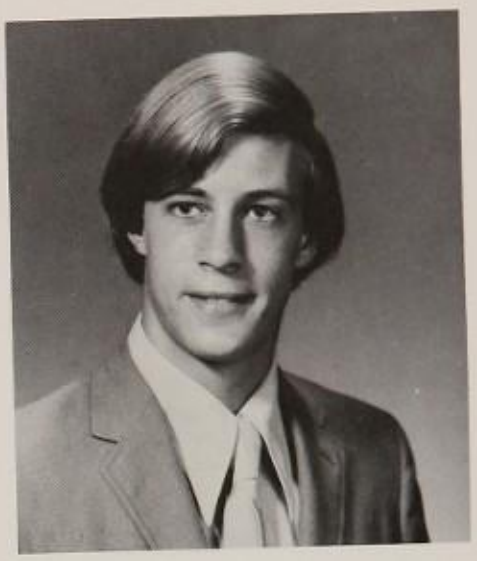

KENT W. ASTON
Opinionated . . . loves discussions . . . eager to learn . . . warm personality.

JOYCE M. AURILIO
Friendly . . . happy-go-lucky . . . carefree . . . loved by all.

PATRICIA AVENELL
Chatty . . . bubbly . . . excitable . . . energetic . . . "Hi Hon!"

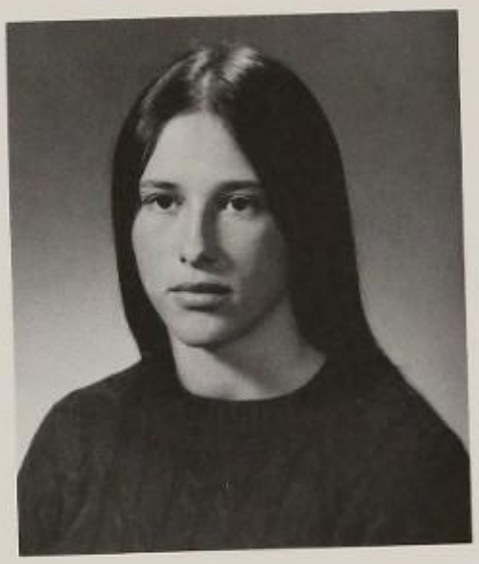

PATRICIA M. BAILEY
Good natured . . . intelligent . . . laughs a lot . . . enjoys life.

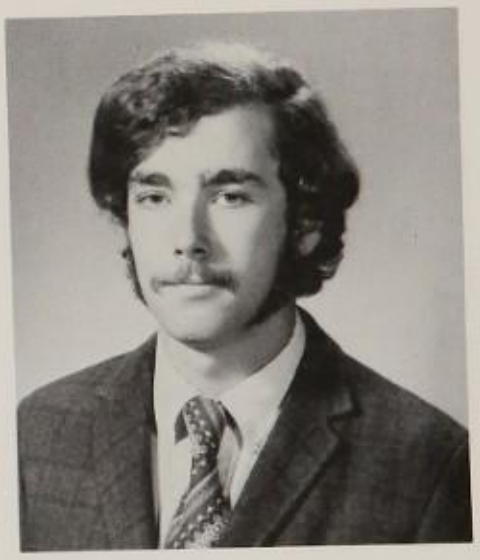

GLENN G. BAILLIE
Musically inclined . . . considerate . . . outgoing . . . liked by all.

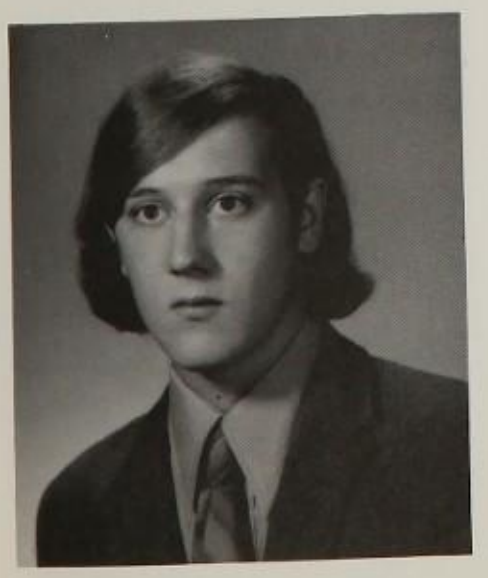

LAWRENCE P. BAIMA
Soccer buff . . . fantastic personality . . .

Open campus sights.

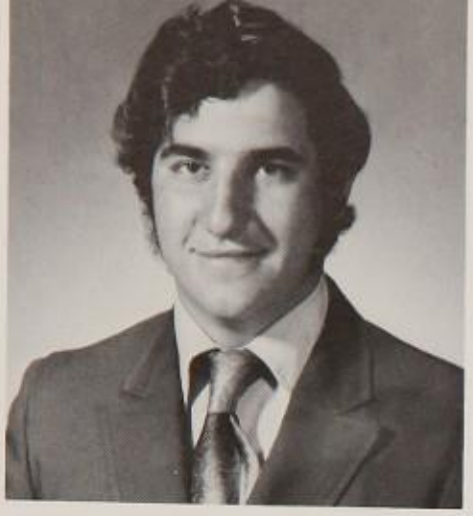

LOUIS BAIUNGO
Small but capable . . . outgoing . . . athletic . . . always doing something.

DANIEL P. BAKER
Sincere . . . opinionated . . . concerned . . . ambitious.

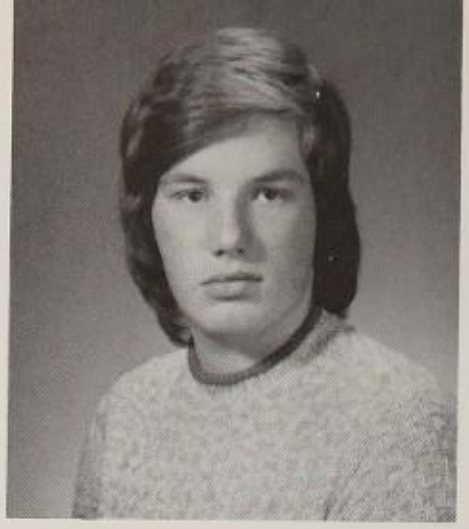

DAVID T. BAKER
Good potential . . . conservative . . . open-minded . . . creative.

MARK D. BALDWIN
Magnetic personality . . . sports minded . . . energetic . . . a go getter.

MICHELE G. BANKS
Independent . . . talkative . . . easy gcing . . . strong-willed individualist.

DIANE M. BANNON
Easy to like . . . quiet until you know her . . . enthusiastic.

NANCY A. BARDARO
A hi for everyone . . . vivacious . . . never seen without a smile.

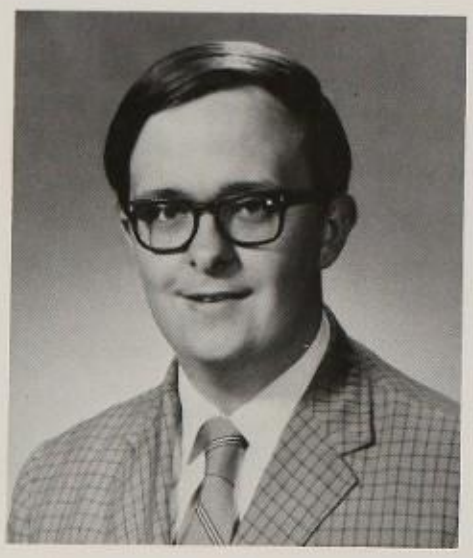

THOMAS S. BARRETT
Serious . . . studious . . . reliable.

MARIAN T. BARRY
Friendly . . . quiet . . . well-liked . . . good-natured . . . always happy.

JANET A. BARTSCH
Energetic . . . warm and friendly . . . sociable . . . happy-go-lucky.

MICHAEL J. BATE
Good to all . . . friendly . . . can be serious minded at times.

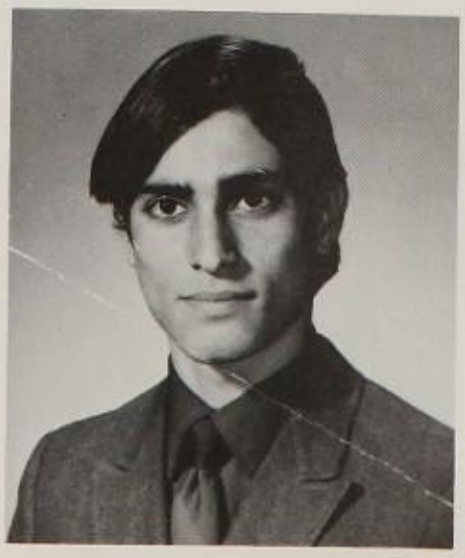

FRANK BATTAGLIA
Ambitious . . . friendly . . . energetic . . . likes a good joke

"Happiness

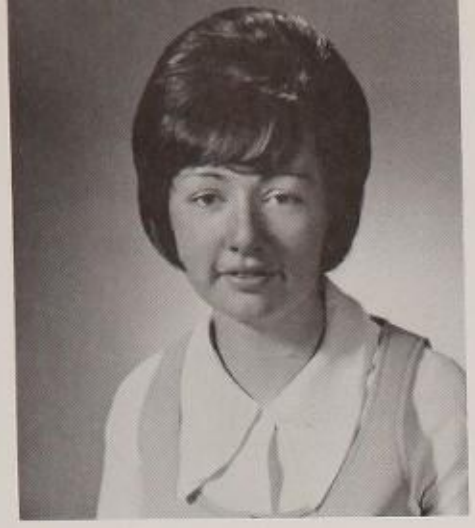

MARY J. BEAVER
Quiet . . . reserved . . . will do anything to help a friend.

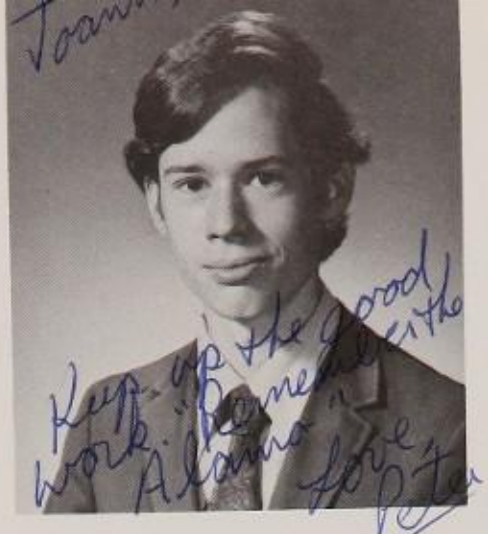

PETER A. BECKWITH
Well mannered . . . inquisitive . . . quiet . . . likely to succeed.

DARIA L. BELCASTRO
Shy . . . sweet . . . innocent . . . feminine . . . loved by all.

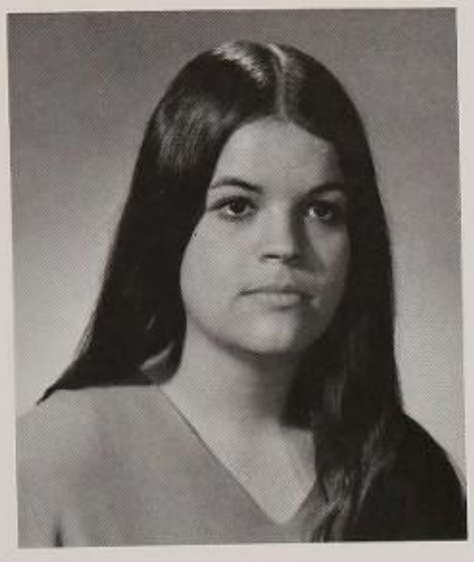

PATRICIA I. BELCASTRO
Crazy . . . comical . . . mischievous . . . laughs a lot.

ADRIENNE BELL
Individualist . . . friendly . . . loquacious . . . high spirited.

JEANNE M. BELMONTE
Happy-go-lucky . . . agreeable . . . kind hearted.

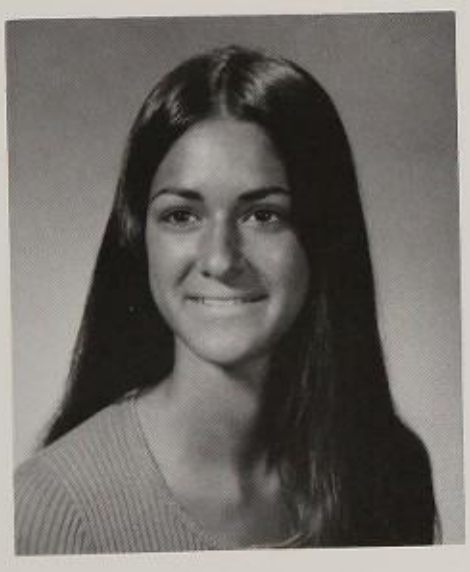

DONNA M. BENINCASA
Kind hearted . . . lively . . . happy-go-lucky . . . lives life to its fullest.

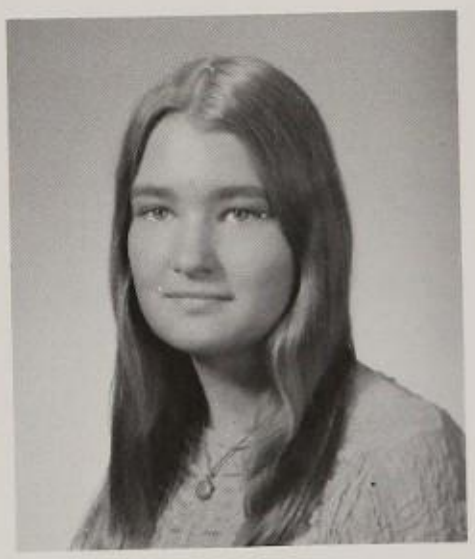

PAMELA L. BENNETT
Enjoys a good discussion . . . sincere . . . sweet . . . well-informed.

FREDERICK P. BEUCLER
Witty . . . friendly . . . digs music, sports, and girls.

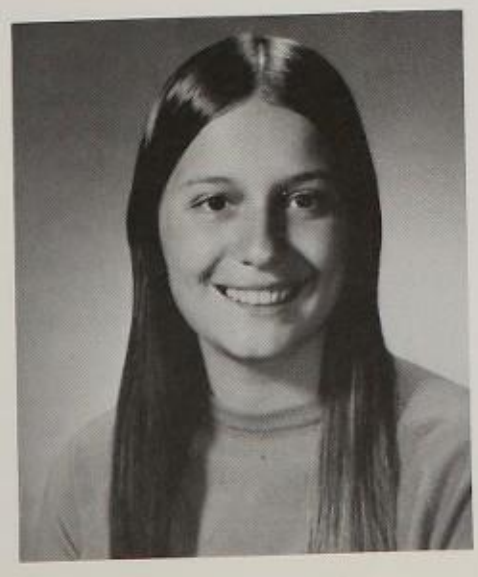

PATRICIA L. BEUCLER
Always a comic . . . half a twin . . . liked by all . . . personable.

SUSAN M. BEVILACQUA
Willing conversationalist . . . outgoing . . . pleasant personality.

DONALD L. BIBO
Friendly . . . outgoing . . . nice to be with.

"A broken heart."

CYNTHIA J. BIRD
Lively . . . good natured . . . casual . . . lighthearted . . . has a winning way.

ROBERT P. BISWANGER
Self-confident . . . unique . . . ambitious . . . ability to succeed in life.

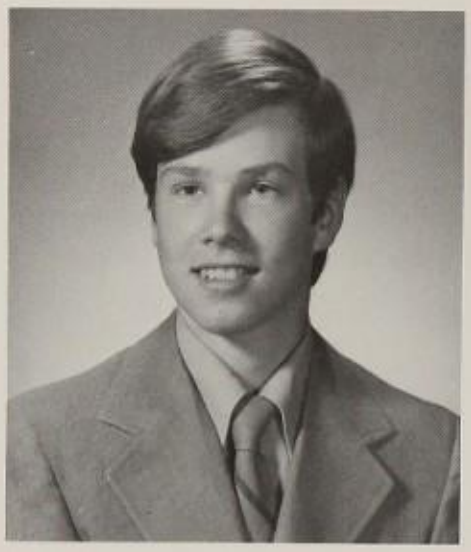

RONALD F. BLACK
Loves soccer . . . a good listener . . . studious . . . to know him is to like him.

PAULA BIAS
Sport enthusiast . . . personable . . . people enthusiast . . . personable . . . sense of humor.

WILLIAM S. BOLOGNESE
Well intentioned . . . friendly to all . . . smiling personality.

MARIE T. BONASERA
Always happy . . . outgoing . . . good natured . . . warm personality.

BONNIE M. BONITZ
Deceivingly quiet . . . Coast Guard lover . . . almost Halloween . . . likely to succeed.

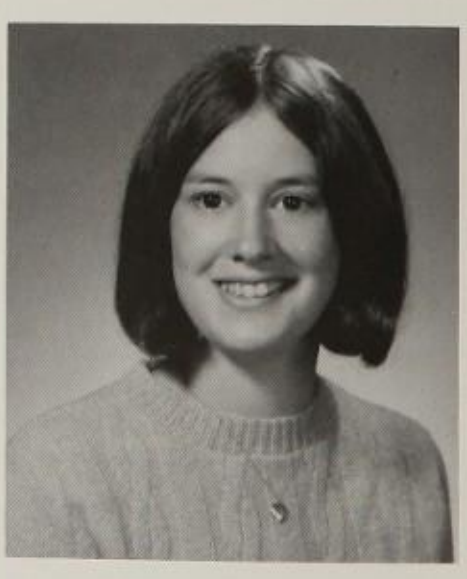

BARBARA M. BORDEN
Outgoing . . . hard working . . . energetic . . . fun loving.

PHYLLIS A. BORDONARO
Individualistic . . . inquisitive . . . strives for success . . . true friend.

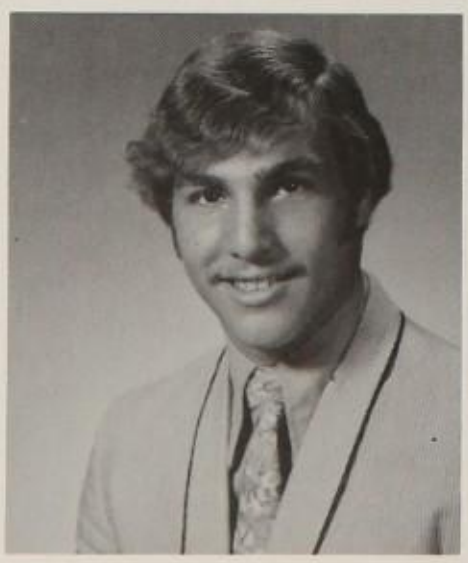

STEPHEN J. BOTTARI
Fun loving . . . a hi for everyone . . . loves life.

DEAN H. BOUDREAU
Lovable . . . good hearted . . . a car buff.

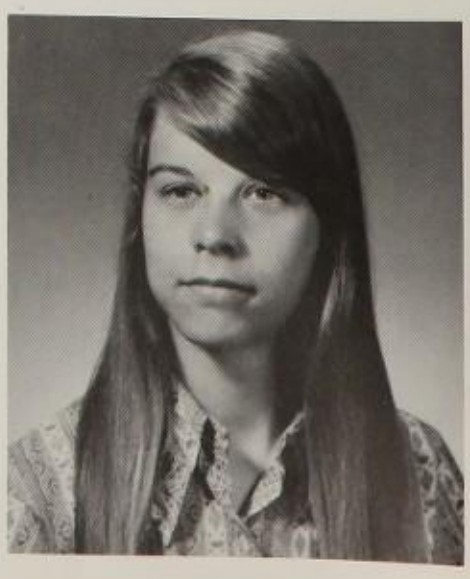

PATRICIA BRADLEY
Athletically inclined . . . talkative . . . good-natured . . . always busy.

PATRICIA M. BRADY
Gets things done . . . always in the crowd . . . good swimmer . . . fun loving.

DOMENIC BRAMANTE
Shy . . . easy going . . . good friend to all.

"Aren't you glad you use Dial?"

MARA L. A. BRAXTON
Music lover . . . attractive personality . . . enthusiastic . . . idealistic.

HELEN S. BREDA
Happy-go-lucky . . . energetic . . . friendly . . . lives life to its fullest.

EDWARD BRENNAN
Athletic . . . easy to get along with . . . ambitious . . . serious minded . . . quiet.

CARLO G. BROGNA
School spirited . . . athletic . . . our "leader" . . . well-mannered . . . loved by all.

MELODYE R. BROWN
Loves parties . . . out going . . . humorous.

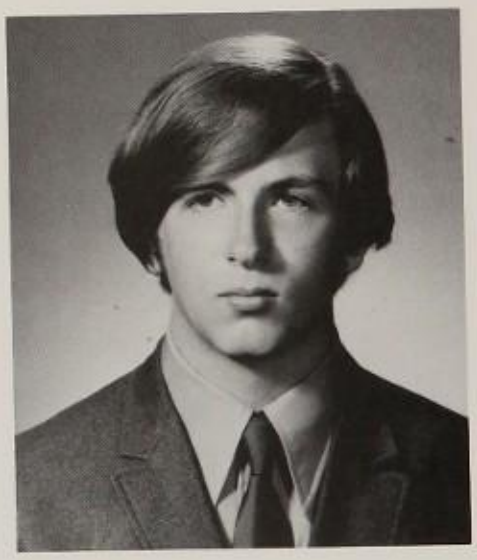

THOMAS H. BROWN
Hockey buff . . . loves to tease . . . fun-loving . . . loves life.

THOMAS M. BROWN
Skiing enthusiast . . . witty . . . good-natured . . . well-liked.

GAIL BRUNO
Intelligent . . . vibrant . . . involved . . . amicable . . . has a winning way.

KAREN A. BRUTZA
Lots of fun . . . always herself . . . involved . . . versatile . . . petite.

PATRICIA M. BUCKLAND
A true friend . . . fun to be with . . . outgoing personality.

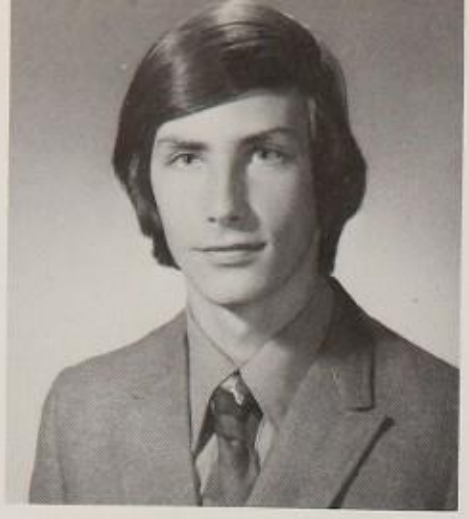

STEPHEN P. BUDRA
Deceivingly quiet . . . stylish . . . intelligent . . . digs pizza.

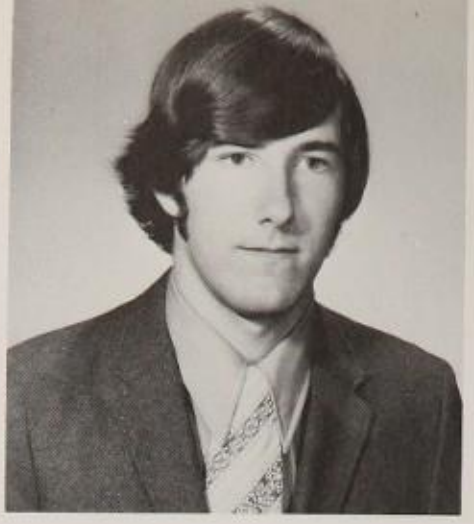

KEVIN E. BURKE
Happy-go-lucky . . . a one-woman man . . . a sense of humor . . . well-liked.

NANCY M. BURTON
Smiley . . . giggly . . . personality plus . . . happy-go-lucky.

MARY F. CABRAL
Light hearted . . . sympathetic . . . friendly . . . good sense of humor.

FRANCES A. CACCAVIELLO
Sincere . . . understanding . . . mature attitudes . . . power to enjoy life . . . always smiling.

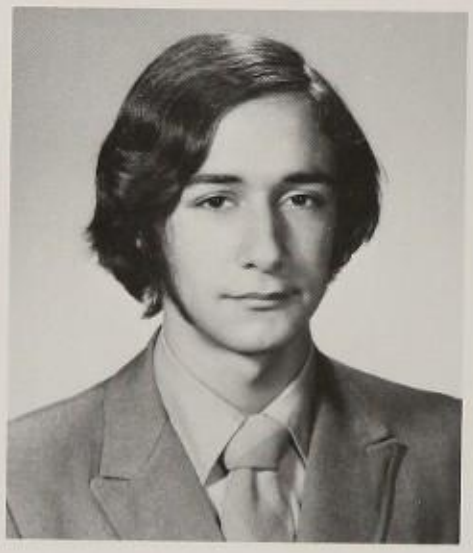

LEON B. CALABRO
Agreeable . . . relaxed . . . friendly . . . loyal.

MAUREEN R. CALLAHAN
Calm . . . composed . . . keeps to herself . . . willing helper.

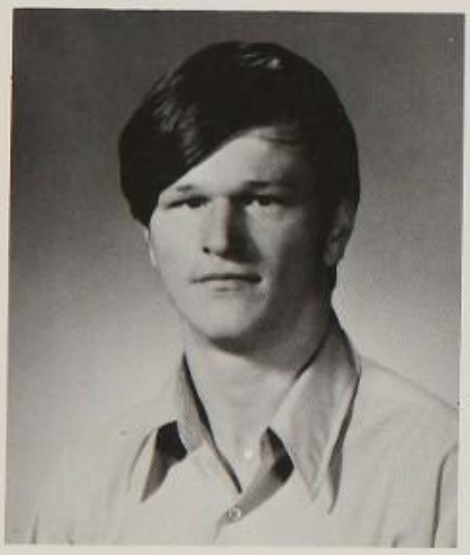

ROBERT M. CALLAHAN
Serious with a bright smile . . . fun-loving . . . kind hearted.

BARBARA S. CANGIANO
Feminine . . . lively . . . a winning smile . . . hard worker . . . respected by all.

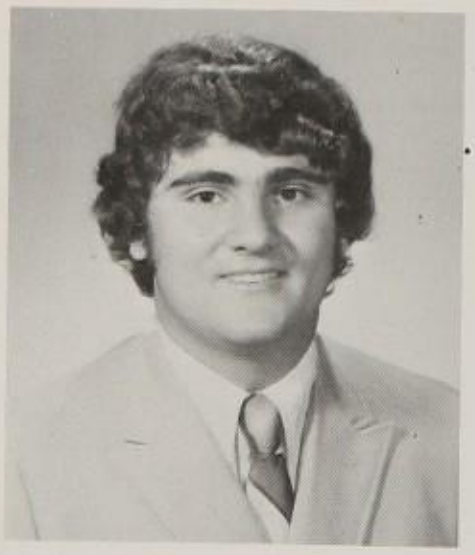

DANIEL CAPPELLUCCI
Witty . . . athletic . . . likes a good time . . . football buff . . . determined.

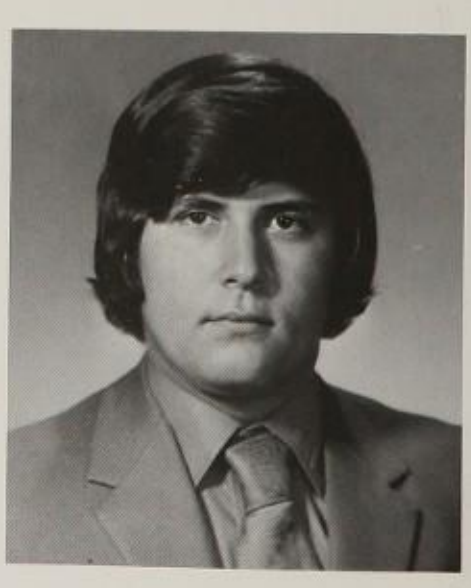

RICHARD F. CARAVIELLO
Food buff . . . happy-go-lucky . . . predictable . . . even dispositioned.

"Taking it in."

"Letting it out."

EDWARD CARBONE
Conservation . . . a good word for all . . . lives life to its fullest.

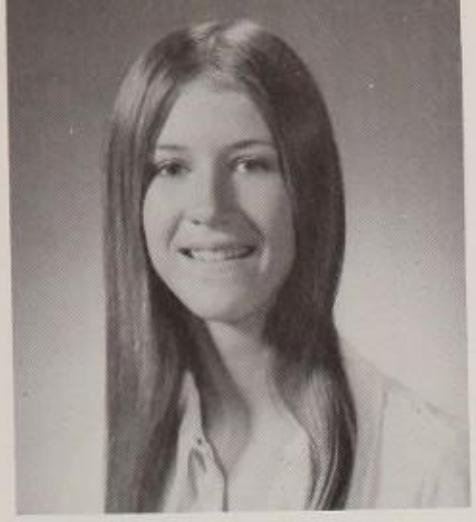

LINDA M. CAREW
Spirited . . . carefree and alive . . . petite . . . demure.

"Practice field?"

NANCY J. CARISTO
Versatile . . . has a smile for everyone . . . loves sports . . . energetic.

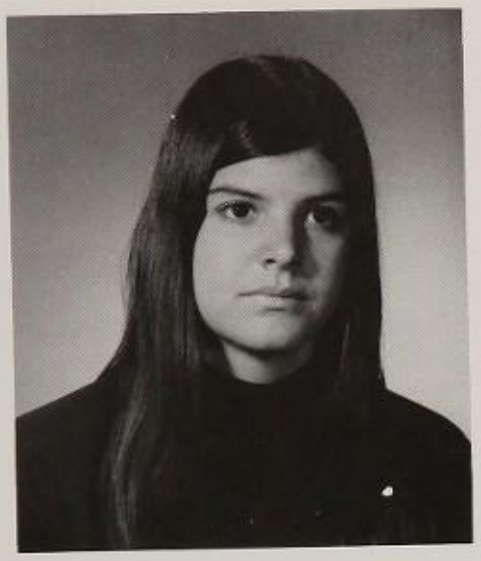

ELLEN T. CARLINO
Chewing gum . . . easy going . . . partial to slacks . . . open minded.

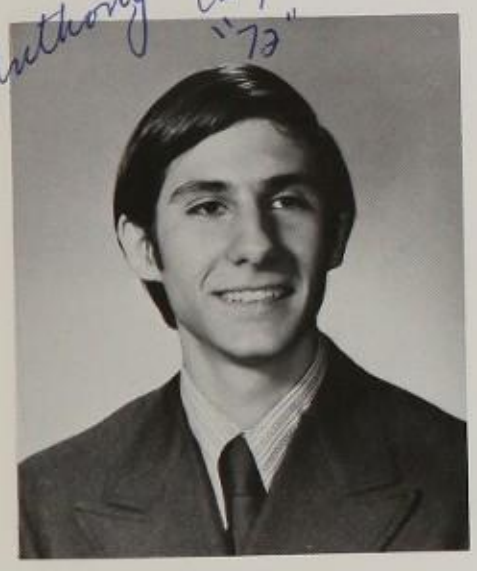

ANTHONY CARPENITO
Quiet . . . intelligent . . . studious . . . sincere.

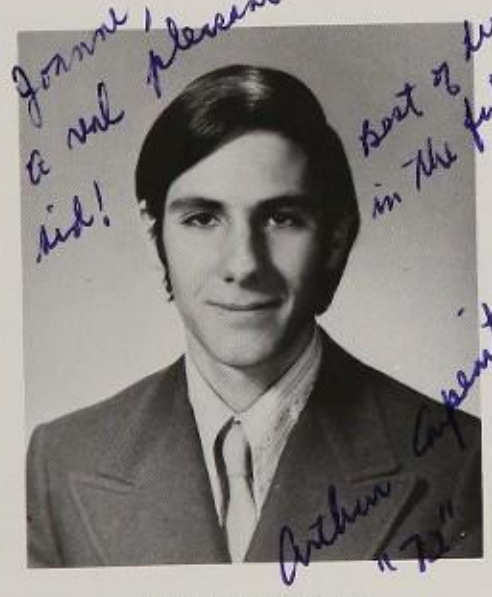

ARTHUR CARPENITO
Shy . . . dedicated . . . versatile . . . his own man.

DEBRA A. CASSETTARI
Shy until you know her . . . loves to tease . . . mischievous . . . calm and cool.

GEORGE E. CATALDO
Mischievous . . . enjoys a laugh . . . spirited . . . loves to tease.

KAREN A. CATALDO
Always with a smile . . . lively . . . sincere . . . personable . . . well-dressed.

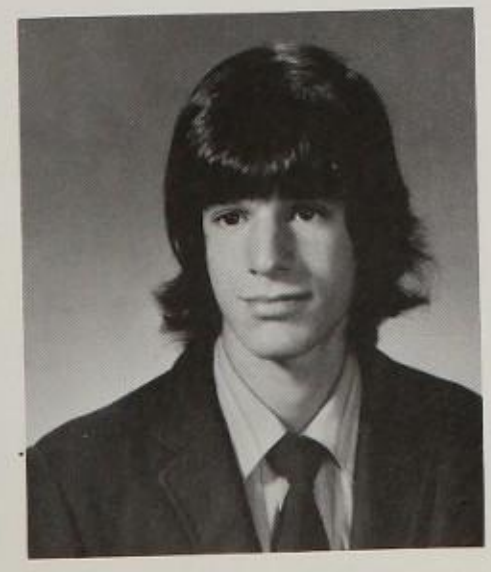

STEPHEN A. CATALDO
Varied interests . . . music enthusiast . . . respected . . . dependable.

FRANCES CAVALIERE
A pleasant smile . . . friendly face . . . quiet . . . understanding.

DENISE M. CAYON
Honest . . . ambitious . . . aware . . . thoughtful.

"This little piggy went to market . . ."

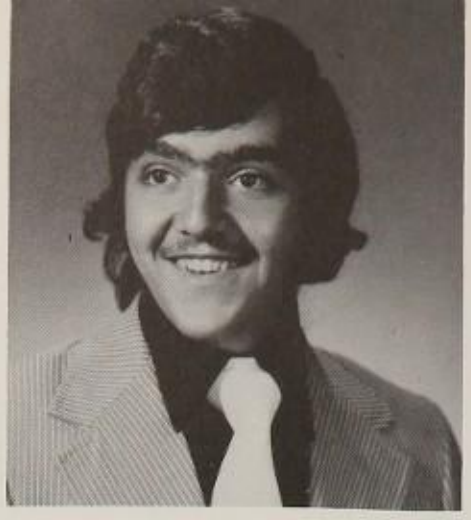

FRANCIS CEDDIA
Anything for a laugh . . . good student . . . accomplished . . . high-spirited.

RICHARD R. CEFALO
Power to enjoy life . . . interested in people . . . always with a smile . . . worth knowing.

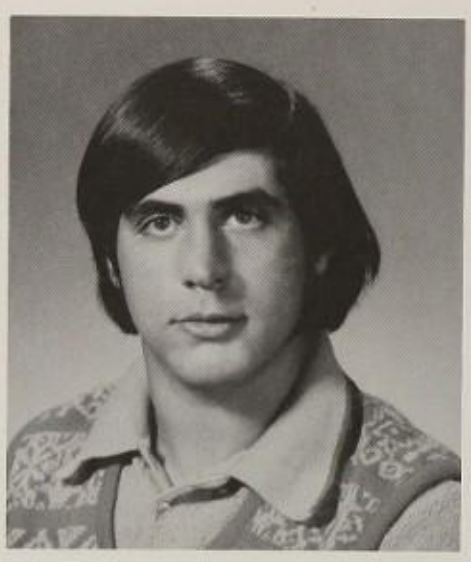

LAWRENCE M. CENTRELLA
Easily likable . . . sports buff . . . little green car.

ANN MARIE CERRA
Cute and lively . . . a fun person to talk to . . . appreciative of humor.

KATHLEEN A. CHAMBERS
Intelligent . . . always a good point to get across . . . concerned . . . good conversationalist.

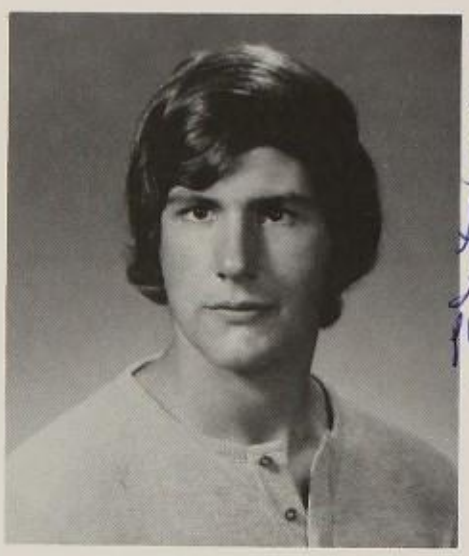

JOHN E. CHIESA
Social-minded . . . predictable . . . a friend to all . . . wide appeal . . . girl fancie.

MARIA A. CHINAPPI
Friendly . . . happy-go-lucky . . . fun to be with . . . ambitious.

SUSAN E. CHISHOLM
Full of life . . . a friendly word for everyone . . . ambitious . . . cute.

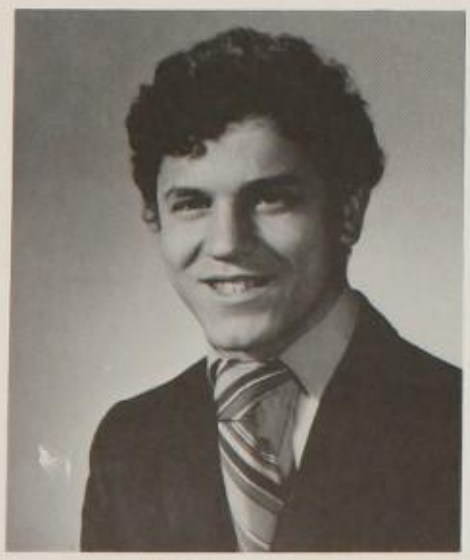

STEPHEN A. CIACERA
Witty . . . fun loving . . . great to have around . . . concerned.

ALIDA CIAMPA
Capable . . . concerned . . . reserved . . . good potential.

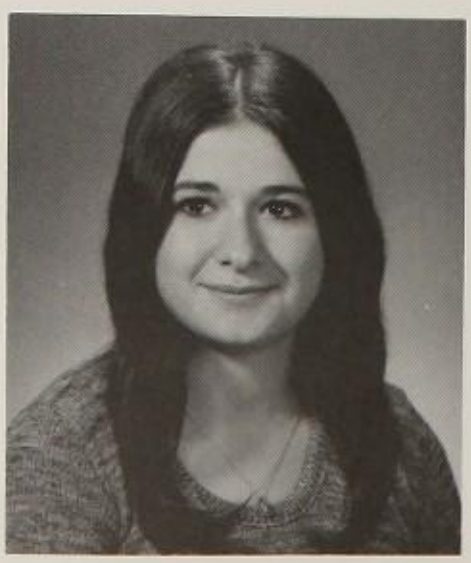

KAREN J. CIAMPA
Friendly . . . likes weekends . . . loquacious . . . full of surprises.

PATRICIA A. CIANCI
Kind hearted . . . patient . . . sociable, cordial.

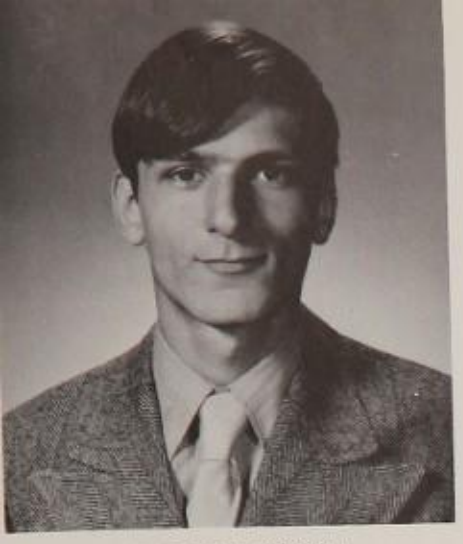

ANTHONY J. CIRELLA
Sports buff . . . quiet . . . reserved . . . dependable.

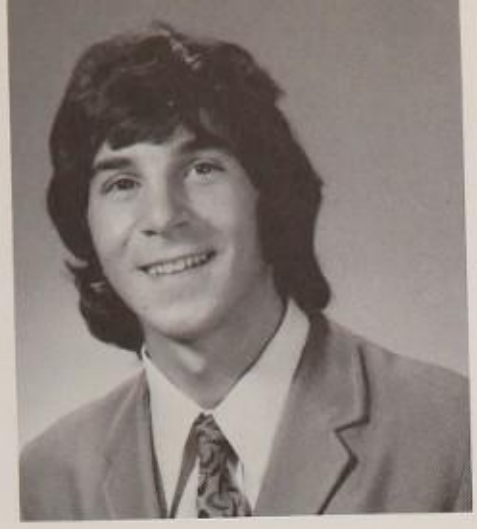

CHARLES S. CIULLA
Mischievous . . . comical . . . laughs a lot . . . carefree.

KATHLEEN M. CIULLA
Enjoys being with a group . . . friendly to all . . . carefree . . . good sense of humor.

DEBRA A. CLINTON
Thoughtful . . . unique . . . loved by all . . . clamorous.

"All the signs point to . . ."

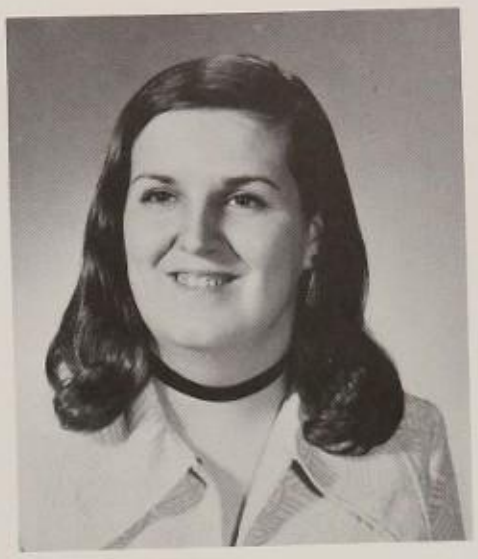

MARY E. CLOUGHERTY
Good sense of humor . . . witty . . . nice to know . . . fun to be with.

PATRICIA E. COAKLEY
Petite . . . aware . . . sweet . . . always with a smile.

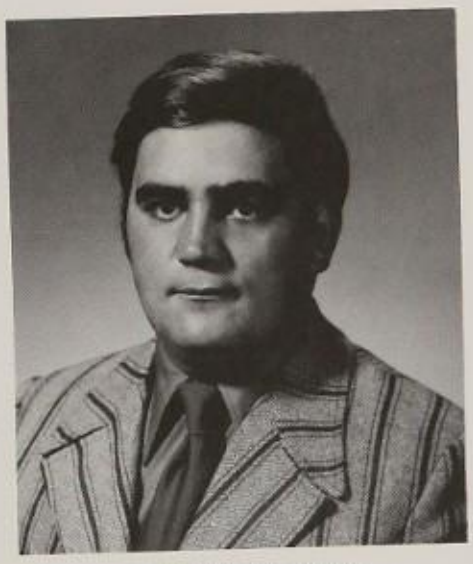

DANIEL K. COCHRAN
Jolly . . . good-natured . . . fun to be with . . . liked by all.

MICHELE B. COHEN
Quiet . . . interested in the sciences . . . friendly . . . agreeable.

GEORGE W. COKKINOS
A unique individual . . . willing to work for a goal . . . light hearted . . . one of the

EUGENE A. COLANGELI
Hard worker . . . energetic . . . considerate . . . dedicated.

PHYLLIS S. COLE
Different . . . quiet . . . capable . . . relaxed.

JAMES R. COLEMAN
Good natured . . . fun loving . . . an understanding friend . . . always a smile.

"Just call me 'Stretch' "

LYNDA L. COLEMAN
Athletic . . . friendly . . . outgoing . . . loves life . . . ability to succeed.

DORLIEN COLLICCHIO
Petite . . . cute . . . quiet but friendly . . . fun to be with . . . well liked.

PATRICIA A. COLLOTTA
A smile for everyone . . . perky . . . always helpful . . . thoughtful.

NANCY F. COLONNA
Lively . . . sweet . . . loves life . . . mischievious.

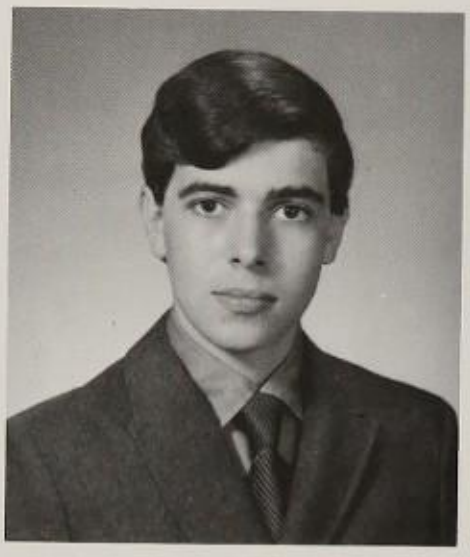

RALPH A. COLORUSSO
Webster Park . . . track enthusiast . . . competitive . . . dependable.

JAMES N. CONCEISON
Hard-worker . . . dependable . . . friendly . . . likely to succeed.

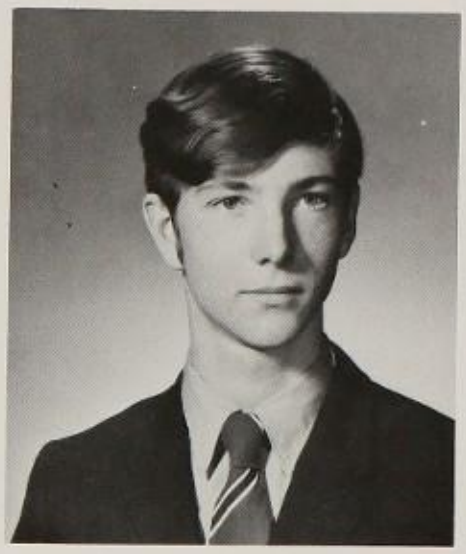

THOMAS G. CONNELLY
Quiet . . . a great friend to everyone . . . never an unkind word for anyone.

LAWRENCE J. CONSTANTINE
Independent . . . often seen — seldom heard . . . friendly to all.

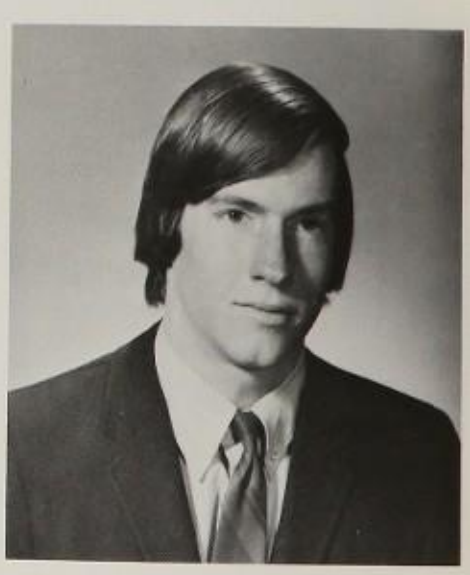

TIMOTHY A. CONVERY
Friendly . . . outgoing . . . good-natured . . . energetic . . . enjoys life.

DANIEL J. CONWAY
Personable . . . never too serious . . . sincere . . . honest.

CYNTHIA A. CORRADI
Flirtatious . . . always wearing a smile . . . likes her car . . . capable.

WAYNE J. CORRADO
Quiet . . . takes life as it comes . . . self-contained . . . casually carefree.

MADELINE CORRENTI
Excellent critic . . . jovial . . . outgoing . . . good sense of humor.

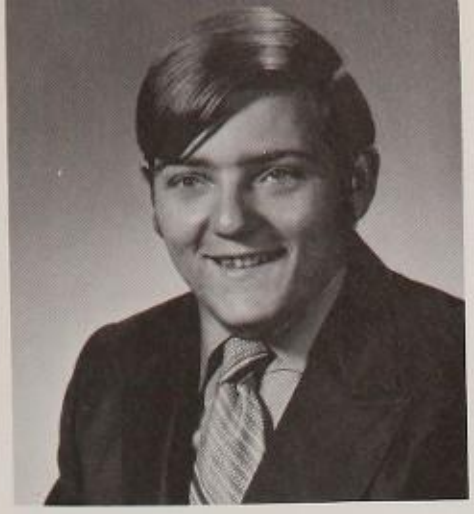

RICHARD J. COVINO
Friendly . . . outgoing . . . fun to be with . . . lives life to its fullest.

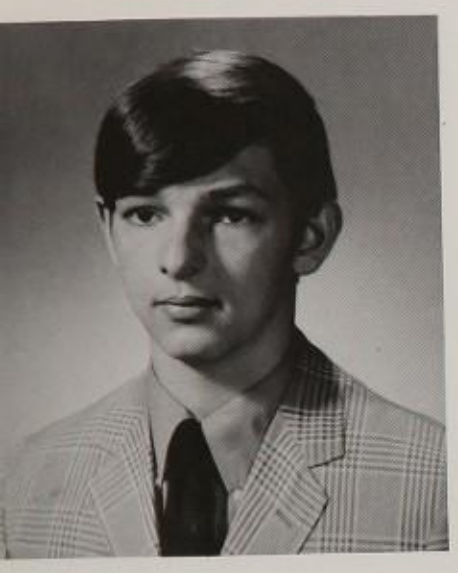

ROBERT W. COX
A lot of fun . . . cheery disposition . . . a welcome friend in any circle.

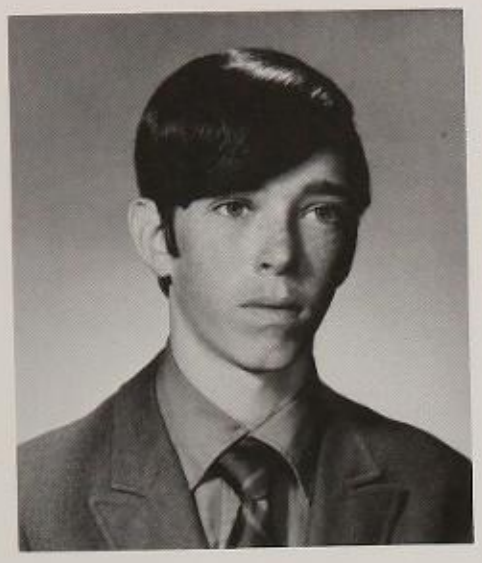

JAMES CRAWFORD
Sports minded . . . conservative . . . nonchalant . . . likes a good joke.

SUSAN M. CRISTIANO
Loves minis . . . likes being independent . . . concerned about life.

BARBARA A. CRONIN
Friendly . . . thoughtful . . . kind hearted . . . good conversationalist.

BRENDA E. CRONIN
Laughs a lot . . . sensitive . . . friendly . . . good conversationalist.

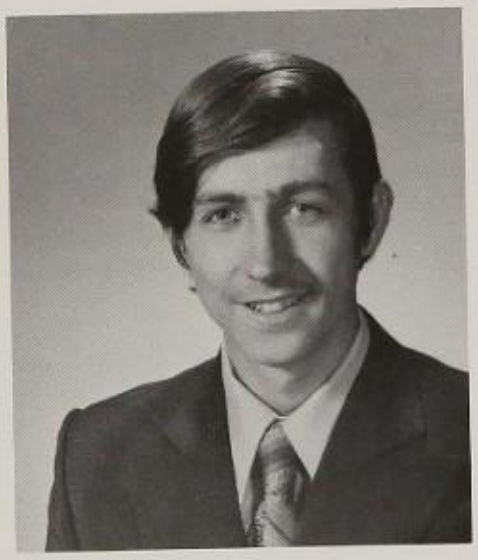

JOHN H. CRONIN
Appreciates learning . . . the studious type of man . . . serious — but appreciative of humor.

MARION E. CROUSE
Independent . . . fun to be with . . . inquisitive . . . ambitious.

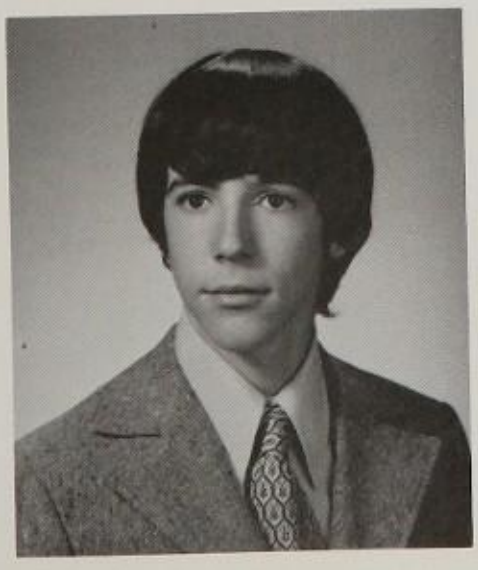

JOHN J. CROWE
Friendly . . . kind hearted . . . always a pal.

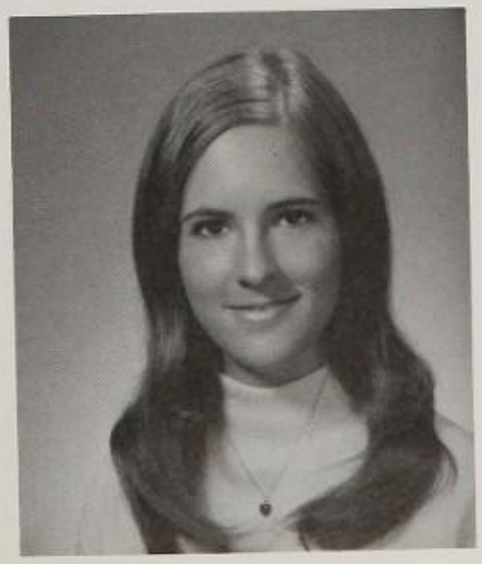

MARY LOUISE CROWLEY
Friendly smile . . . good hostess . . . very sincere.

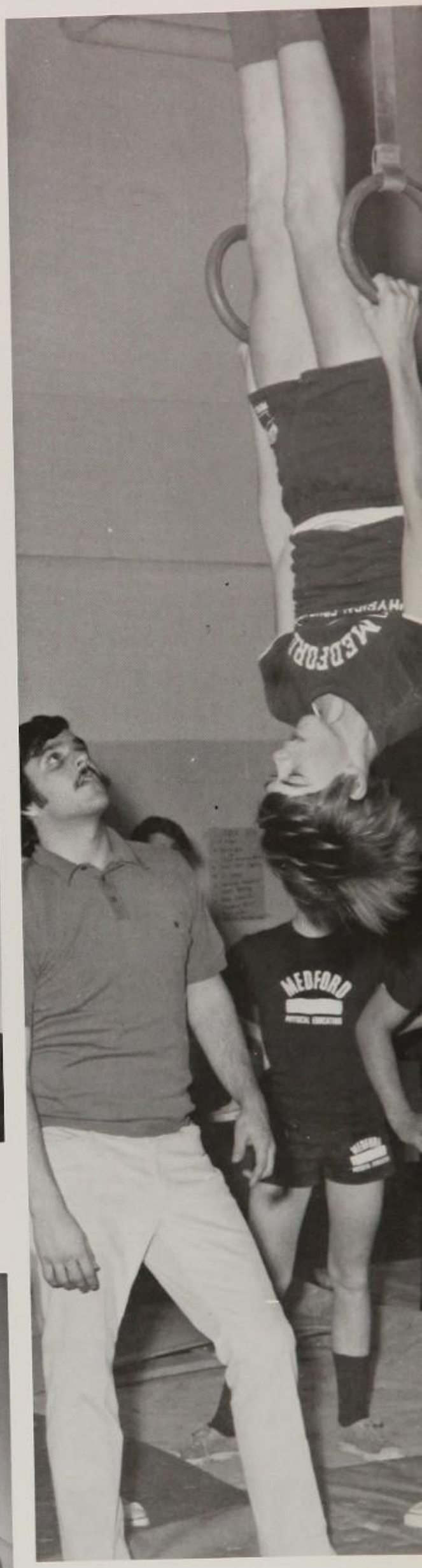

"Upside down cake . . ."

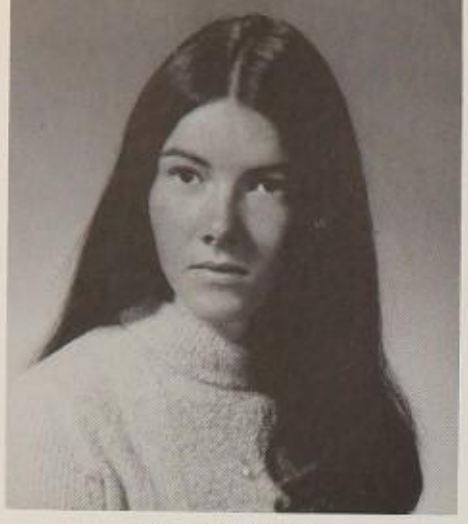

ANNE M. CULLEN
Good natured . . . bubbly . . . dependable . . . pretty . . . friendly to all.

RICHARD A. CULTRERA
Car enthusiastic . . . enjoys people . . . Mature . . . dedicated to helping others.

GREGORY M. CUNHA
A sharp dresser . . . personable . . . enjoys a good time.

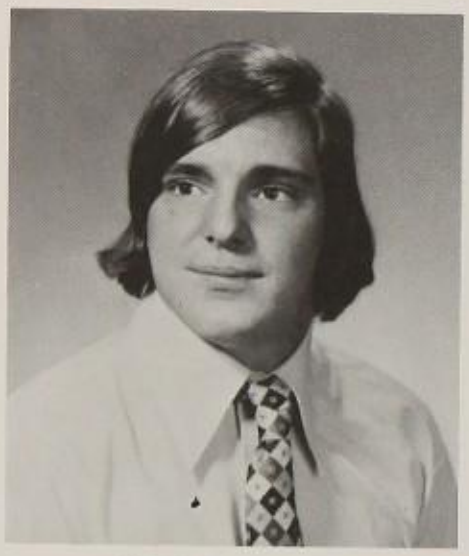

KEVIN G. CUNNIFF
Football's Mr. Everything . . . known by all . . . likes a good joke.

ALBERT M. CUOCO
Friendly . . . ambitious . . . carefree . . . happy-go-lucky.

MARK CURRY
Ambitious . . . well-liked . . . friendly . . . one of the crowd.

NANCY E. CUTELIS
Sincere . . . easy to get along with . . . smiling . . . patient!

PAUL COSTA
Would do anything for anybody . . . fun . . . likes to dance . . . good natured.

KAREN A. DAHLBERG
Intelligent . . . good conversationalist . . . versatile . . . likely to succeed.

"Pensiveness"

CHRISTOPHER B. DALY
Intelligent . . . friendly . . . good conversationalist . . . opinionated . . . cares about others.

MARGUERITE E. D'ANTONIO
Unpredictable . . . cute . . . "Midget" . . . friendly . . . capable.

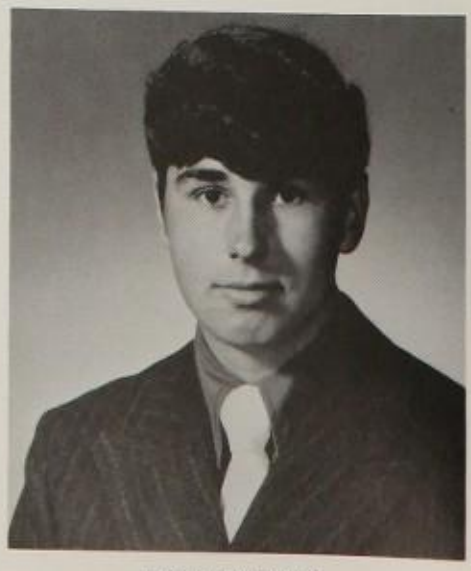

LEE P. DARLING
Humorous . . . likes sports . . . agreeable . . . social minded.

CYNTHIA J. DAVINO
Naturally inclined . . . concerned . . . fun to be with . . . friendly and reliable.

LISA J. DE ANGELO
Petite . . . quiet . . . feminine . . . blushes beautifully.

JUDITH A. DEARBORN
Outgoing . . . dedicated . . . cool . . . carefree . . . calm.

"Suzy Homemaker"

ELIZABETH A. DEARDON
Thoughtful . . . sensitive . . . aware . . . ambitious, likely to succeed.

MARIE E. DE FRANCESCO
Quiet . . . studious . . . amicable . . . individualistic.

SUSAN J. DE GREGORY
Short and sweet . . . lovable . . . great sense of humor . . . appealing personality.

"Roadrunner"

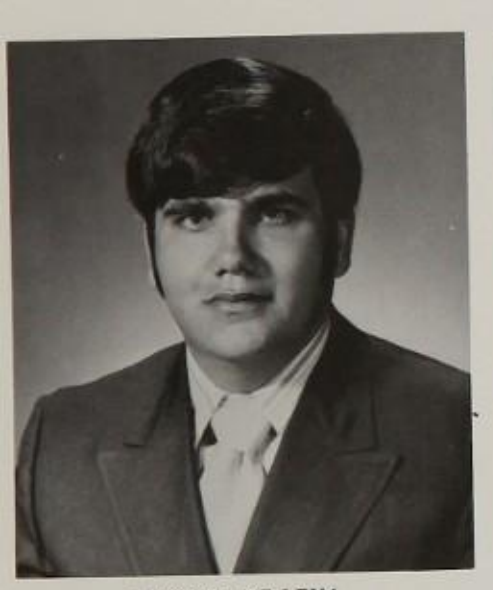

LOUIS M. DE LENA
Comical . . . easy to like . . . high-spirited . . . sports enthusiast.

CANDACE A. DE LEO
Varied moods . . . never at a loss for words . . . always herself.

FRANCIS DELLE PELLE
Quiet until you get to know him . . . fun to be with . . . spirited . . . well liked.

"The Marx Brothers"

KATHLEEN A. DELLA PELLE
A friend worth having . . . liked by all . . . fun-loving . . . understanding . . . giggly.

DEBRA A. DELLO RUSSO
Warm personality . . . happy-go-lucky . . . lots of laughs . . . likely to succeed.

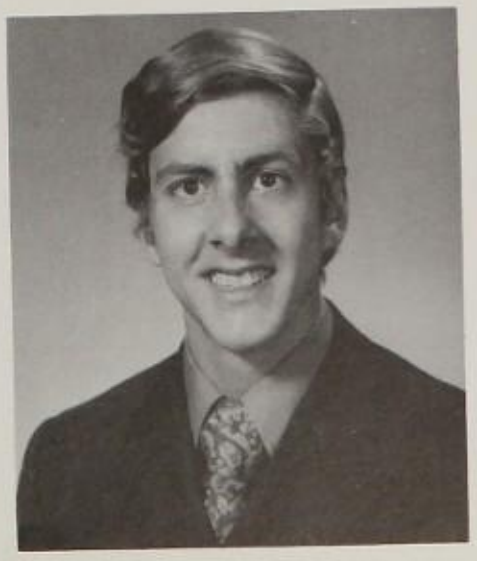

MARIO C. DELTRECCO
Reserved . . . sensitive . . . dependable . . . enjoys life.

TURKEY DAY — 71

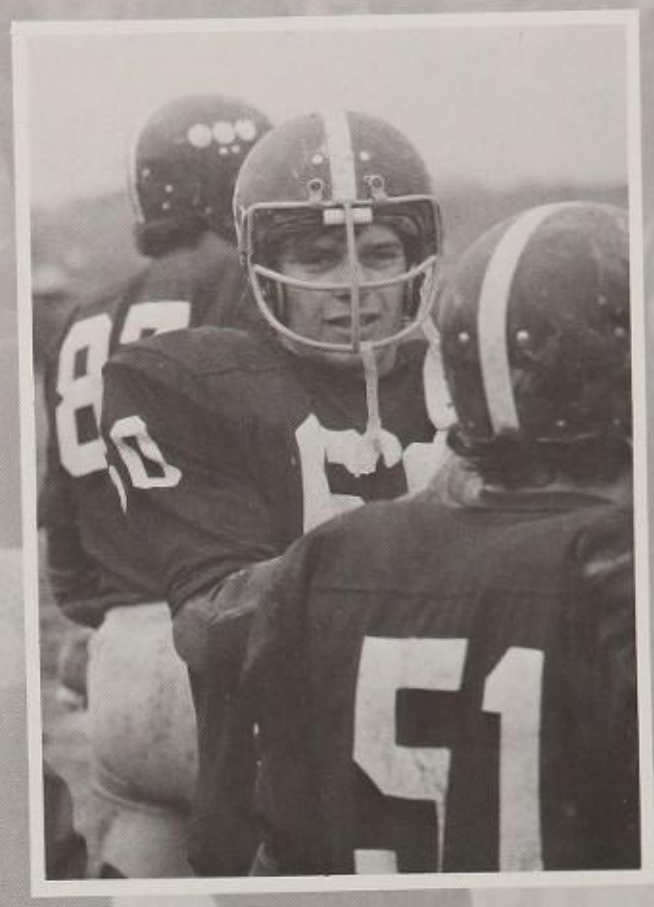

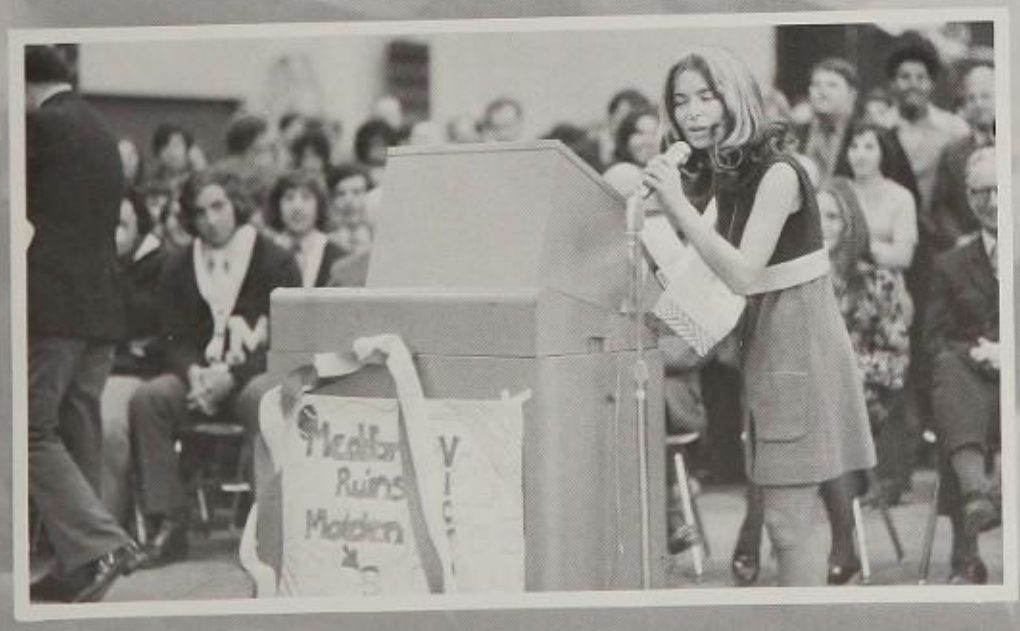
Malden
Ruins
Malden

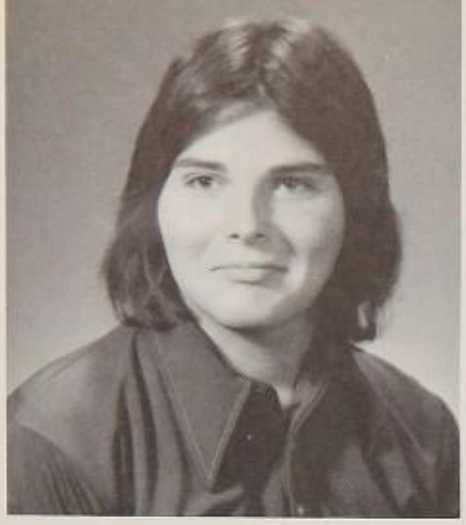

LOUIS A. DELUCA
Creative . . . imaginative . . . high goals . . . good potential.

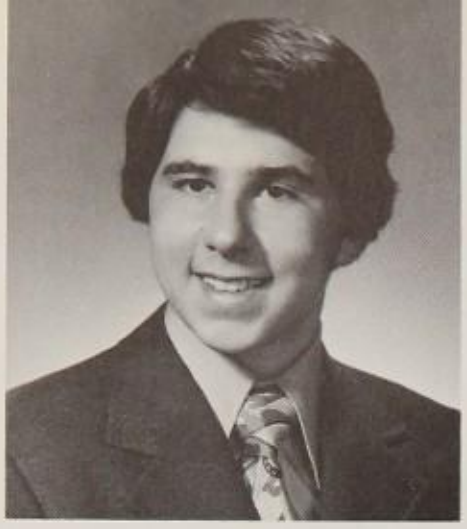

ALLAN J. DELUCIA
Ambitious . . . hard worker . . . good natured . . . friendly.

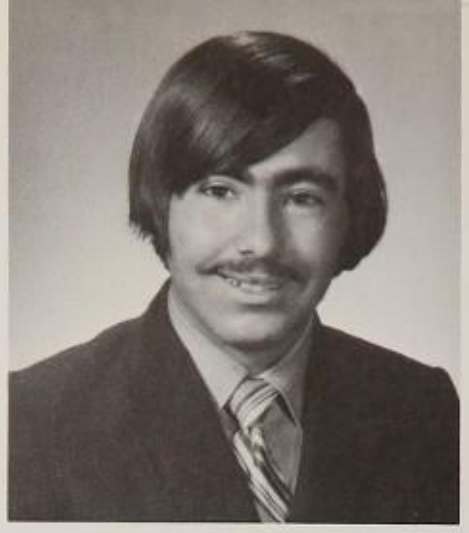

JOSEPH A. DEMATTIA
Fun loving . . . humorous . . . garrulous . . . unpredictable.

PAUL D. DEMERJIAN, JR.
Outgoing . . . friendly . . . fun-loving . . . lives life to its fullest.

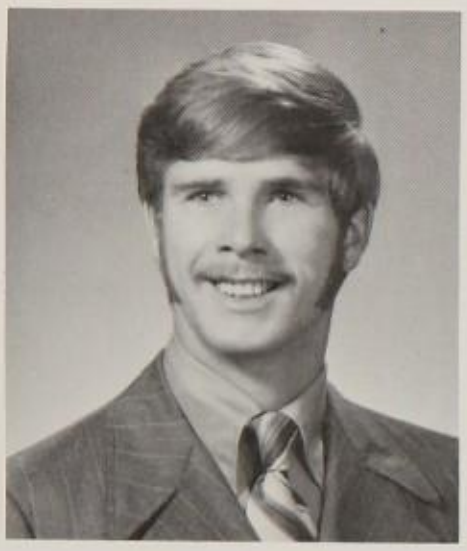

KENNETH M. DEMPSEY
Ask Miss Hickey . . . warm and witty . . . fun . . . good natured . . . teaser.

DONNA M. DENARO
Happy-go-lucky . . . pretty and petite . . . makes a hit wherever she goes.

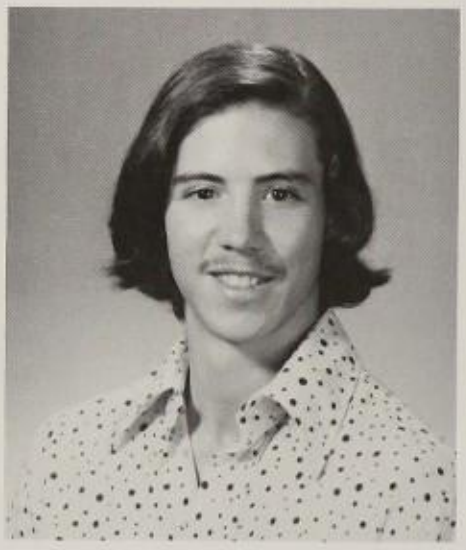

PETER C. DENINGER
Friendly . . . lives his own life . . . fun to be with.

DANIEL DENUFRIO
Sports buff . . . always looking to the big league . . . a one-woman man . . . liked by all.

ELIZABETH A. DeSISTO
Quiet . . . giggles . . . innocent . . . fun to be with.

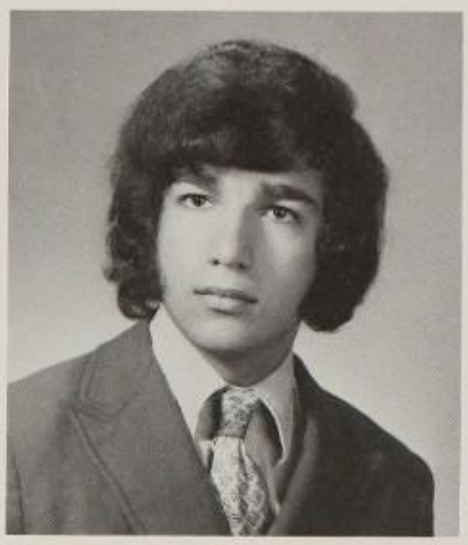

FRANK DeSTITO
Quick wit . . . personable . . . serious at times.

EILEEN M. DeVINCENZI
True to her word . . . warm and understanding . . . dependable . . . one in six million.

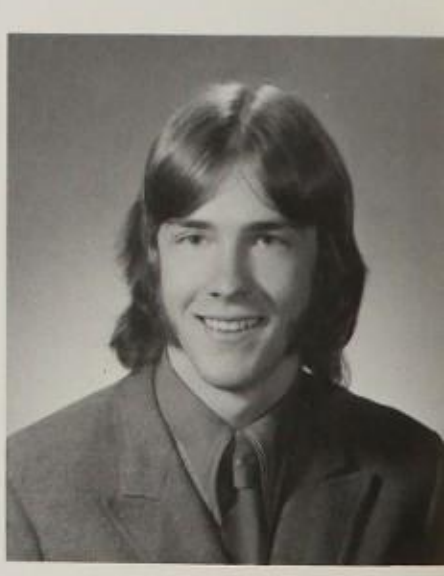

DAVID DeVAUX
Sincere . . . dependable . . . looking for some changes.

"Some sit."

"Some stand."

DAVID DEVENEY
Quiet . . . keeps to himself . . . fun to know . . . dependable.

PAULA DiBACCA
Soft spoken . . . intelligent . . . ambitious for achievement . . . mature.

JOAN DiCATO
Warm personality . . . kind . . . animal lover . . . sweet.

NANCY R. DIETRICH
Mature . . . dependable . . . reserved . . . often seen — seldom heard.

DEBORAH DiGIANTOMMASO
Energetic . . . laughs a lot . . . happy-go-lucky . . . lives life to its fullest.

VINCENT DiGREGORIO
Agreeable . . . good natured . . . sincere . . . loves his blue car.

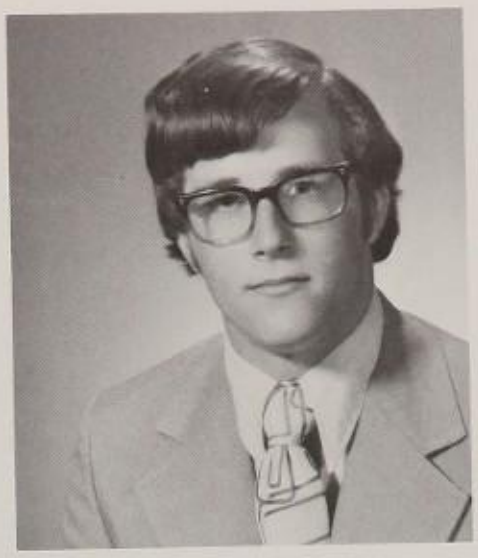

ROBERT F. DILLON
Athletic, quiet . . . never passes up studying for anything . . . studious . . . serious minded.

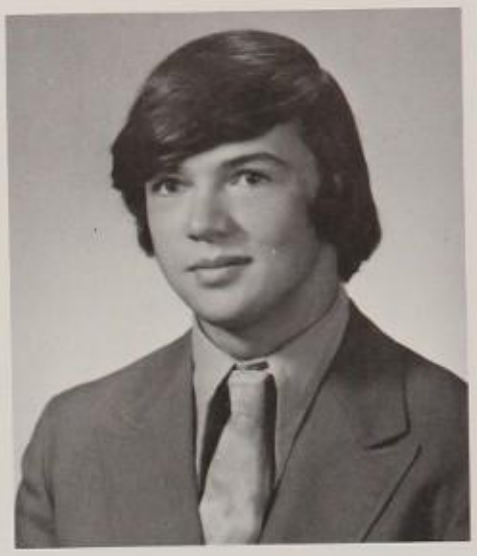

DONALD R. DiMARE
Concerned . . . friendly . . . good natured . . . loves to talk about cars.

JOANNE B. DiSTEFANO
Outgoing . . . humorous . . . energetic . . . fun to be with.

DENNISE A. DONAHUE
Quiet, but not too friendly . . . comical moments . . . likable.

PAUL D. DONOVAN
Sports buff . . . friendly . . . cordial . . . considerate . . . lives life to its fullest.

CYNTHIA M. DORAN
Quiet . . . conscientious . . . amiable . . . serious at times.

"Some kneel."

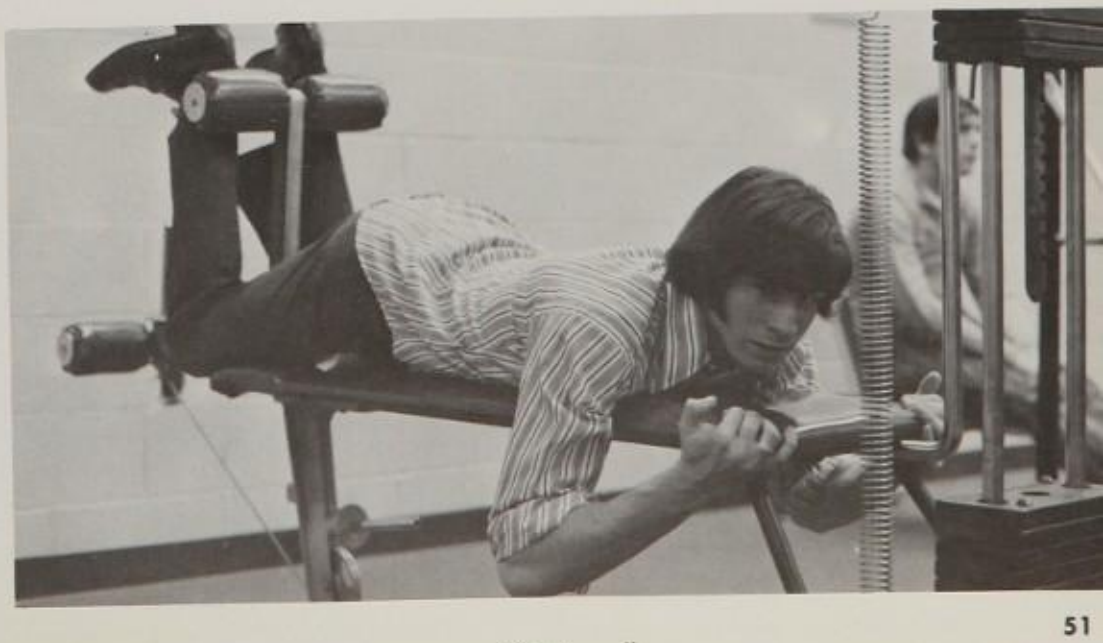

"Some . . ."

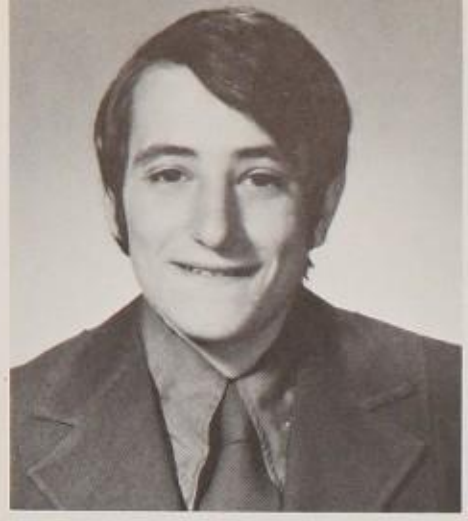

JAMES DORAZIO
Friendly . . . sports buff . . . a hi for everyone . . . outgoing personality.

PAUL T. DOUCETTE
Sense of humor . . . fun loving . . . likes to play jokes . . . likable.

ANITA L. DOW
Peppy . . . always with a smile . . . fun to be with . . . loved by all.

ELIZABETH A. DRAUSCHKE
Friendly . . . helpful . . . dependable . . . amicable.

DONNA J. DREA
Laughs a lot . . . bubbly . . . responsible . . . sincere.

MELODY C. DUERDEN
Independent . . . outgoing . . . concerned . . . likes weekends.

BARBARA L. DUFFY
Friendly . . . outgoing . . . always ready to help . . . eyes on the future.

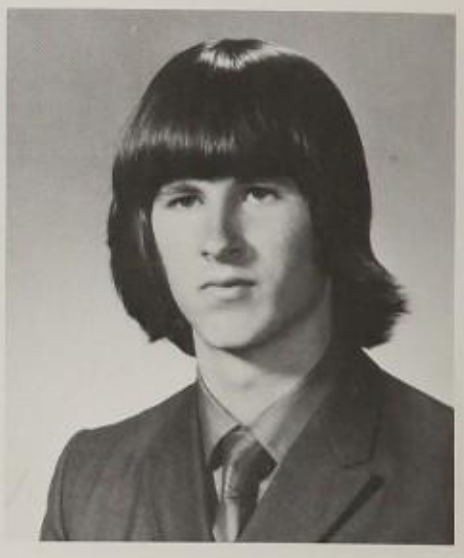

DAVID J. DUGGAN
B. P . . . story teller . . . loves the good life . . . a unique individual.

RICHARD G. DUKE
Natural comedian . . . always ready for a good time . . . one for joking.

MARIANNE DULLEA
Carefree . . . nonchalant nature . . . mind of her own . . . liked by many.

JAMES J. EDGERLY
Athletic . . . "J. C." . . . self-confident . . . fun to be with . . . always happy.

LINDA M. EISAN
Reserved . . . timid . . . feminine . . . nice, pleasant smile.

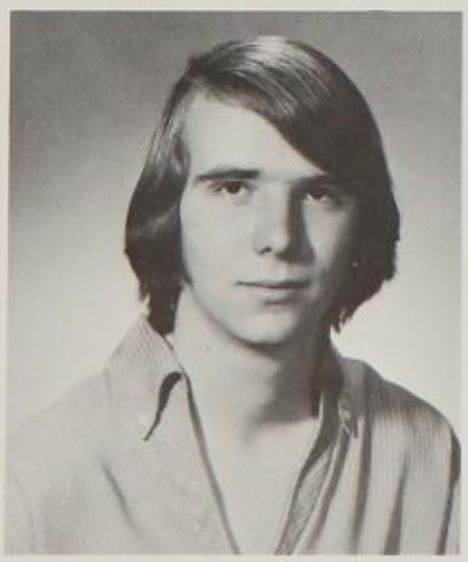

PATRICK E. EISAN
Fun-loving . . . personable . . . good humor with a streak of seriousness.

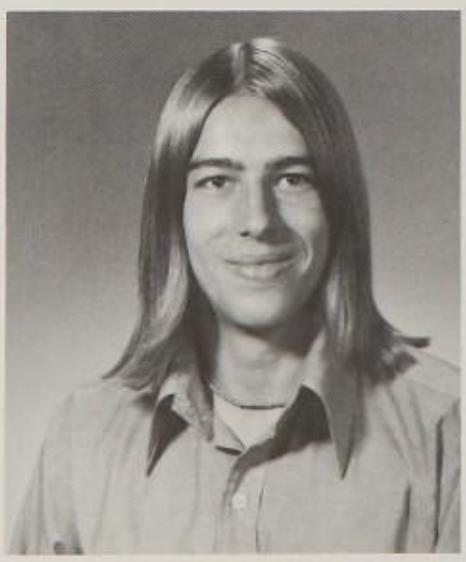

GLEN D. J. ENOS
A ladies man . . . good looking . . . sensitive . . . thinks more than talks.

PEARL P. EPSTEIN
Intelligent . . . friendly . . . ambitious . . . loads of laughs.

ELAINE H. FAGAN
Charmer . . . willing helper . . . warm . . . polite . . . loyal friend.

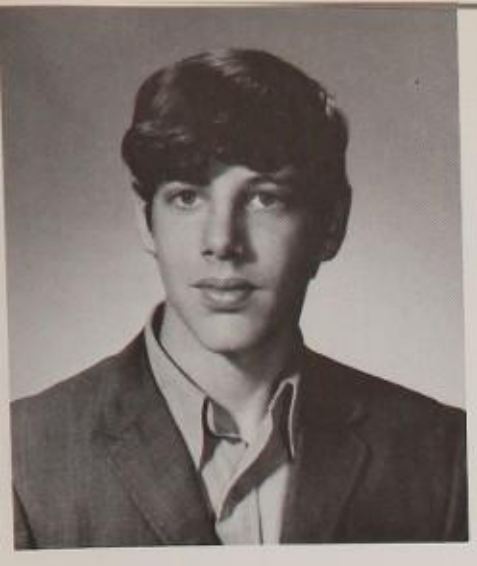

DANIEL F. FALASCA
A giver, not a taker . . . appreciative . . . sincere . . . well-intentioned.

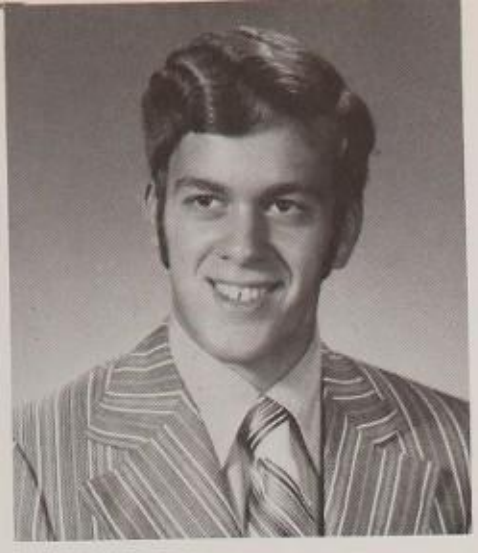

RICHARD FARESE
Conservative . . . companionable . . . studious . . . generous . . . a good friend.

WILLIAM FARRELL
Mini-bike enthusiast . . . quiet . . . ambitious . . . dependable.

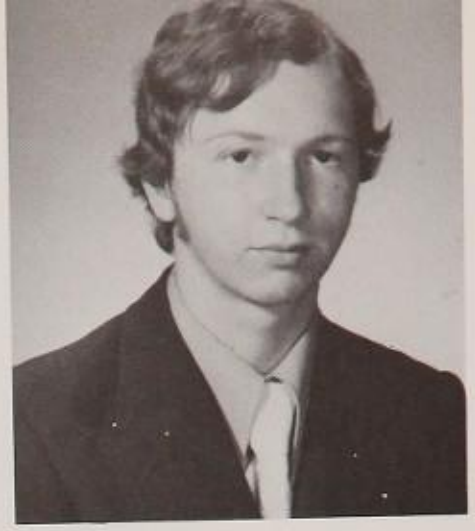

ANTHONY J. FEDERICO
Friendly . . . good-natured . . . sociable . . . multi interests.

JOSEPH D. FEDERICO
Mischievous . . . outgoing . . . lively . . . lives life to its fullest.

"After the swim"

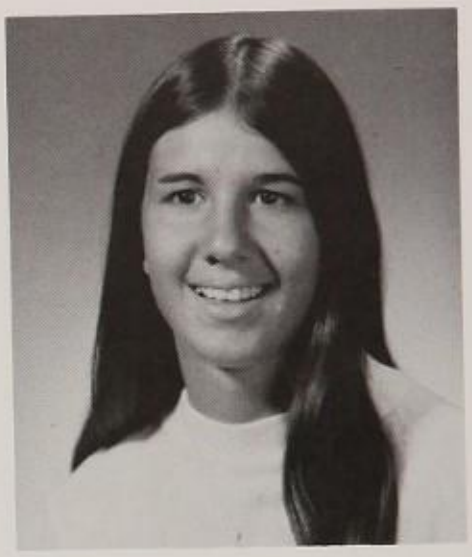

LINDA FEMINO
Out-going . . . carefree . . . lively . . . storyteller . . . energetic.

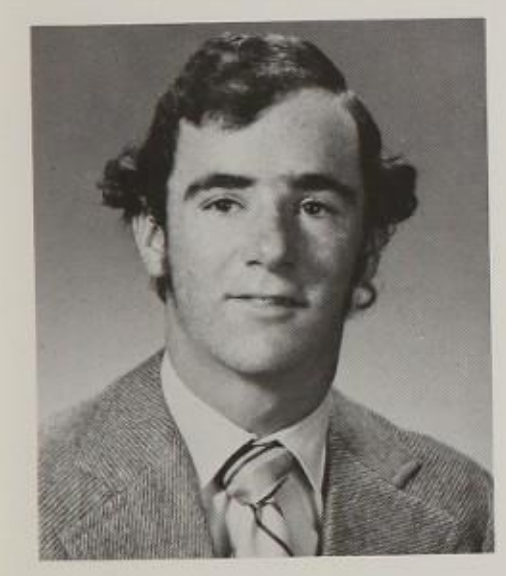

CHARLES FENNELLY
Likes to laugh, but has a serious side . . . dependable . . . athletically inclined.

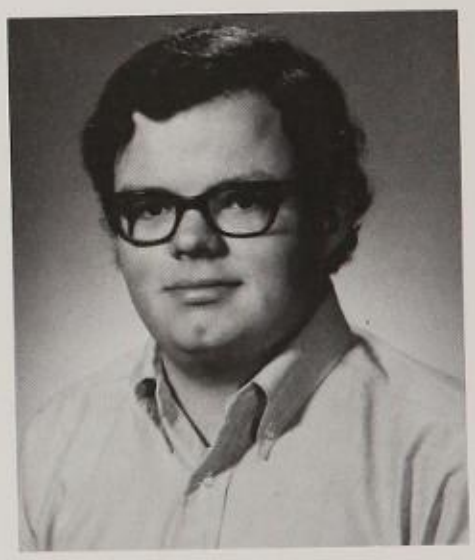

CORNELIUS A. FERGUSON
Never serious . . . appreciative of humor . . . on the go . . . predictable.

ROSANNE A. FERRAGAMO
Mature . . . observant . . . dynamic . . .

CHRISTINE M. FICOCIELLO
Sincere . . . friendly . . . outgoing . . . lots of fun.

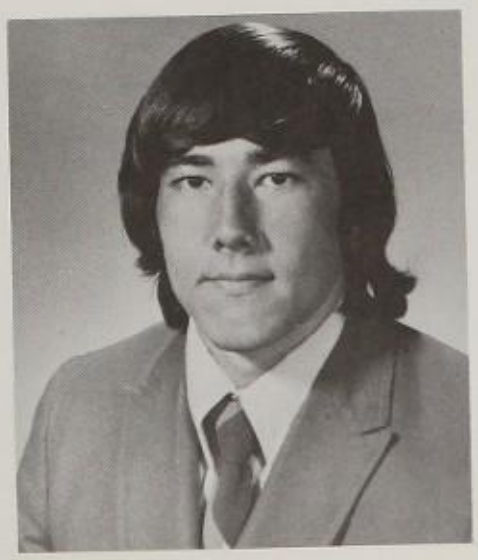

EDWARD P. FINN
Quiet and reserved . . . respected . . . athletic . . . little blue Mustang.

JAMES J. FIORE
Yellow Chevy . . . non-predictable . . . inclined to try . . . people-watcher.

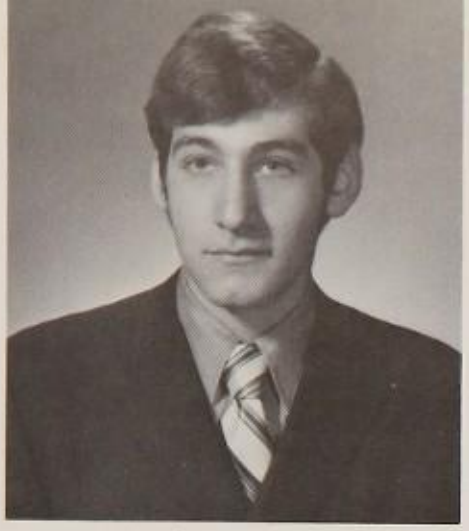

ALAN FISHLIN
"Bagleman" . . . reads Polish . . . has a winning smile . . . likable.

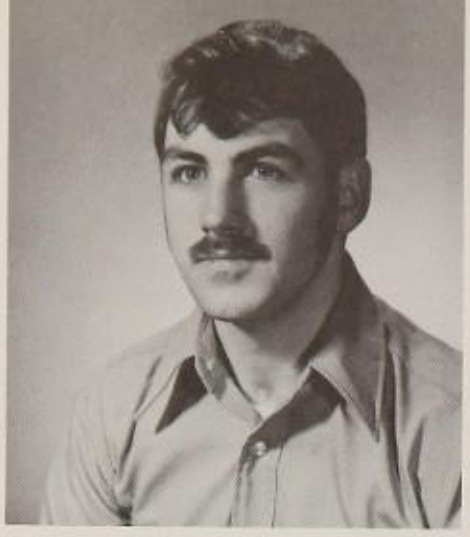

MATHEW J. FITZPATRICK
A real go getter . . . always a smile . . . inclined to act.

PATRICIA FLAHERTY
Winning smile . . . sincere . . . friendly . . . out-going . . . fun to be with.

DENISE E. FLYNN
Loves people . . . unique . . . appreciates a good laugh . . . thoughtful . . . ambitious.

JAMES M. FLYNN
A "Lee's Clam Box" man . . . friendly . . . sincere . . . varied interests.

GEORGE FONDULIS
Sometimes serious . . . sometimes not . . . fun . . . liked by all . . . social minded.

ANTONE FONSECA
Serious . . . ability to go very far in life . . . admired by many.

CARMEN A. FORGIONE
Devoted . . . honest . . . funny . . . always wears a smile.

DEBORAH A. FORGIONE
Life of the party . . . always has an answer . . . and always the last word.

CHERYL ANN FORREST
Friendly to all . . . warm hearted . . . charmer . . . beautiful . . . enjoys life.

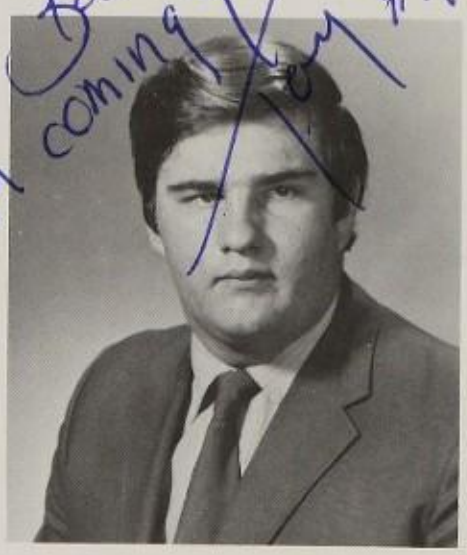

JAMES K. FORTI
Friendly . . . easy going . . . likes a good joke . . . outgoing personality.

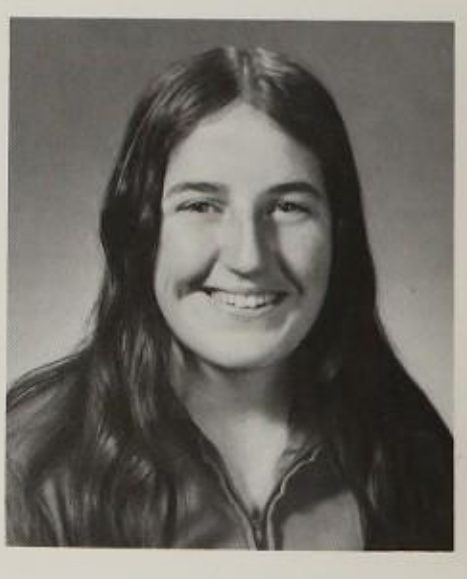

JOYCE A. FORTIN
Sometimes quiet, sometimes not . . . likable . . . unique personality.

"Before"

"During"

DONNA M. FOTI
Petite . . . spirited . . . honest . . . sociable with all.

JEANNE C. FOTI
Intelligent . . . whimsical . . . talkative . . . power to go very far in life.

ANNETTE F. FRANCIOSO
Studious . . . ambitious . . . quiet until you know her.

DEBORAH ANN FRANCIS
Happy-go-lucky . . . bright . . . agreeable . . . competitive.

BARBARA G. FREEDMAN
Loves discussions . . . opinionated . . . spirited . . . bright . . . unique.

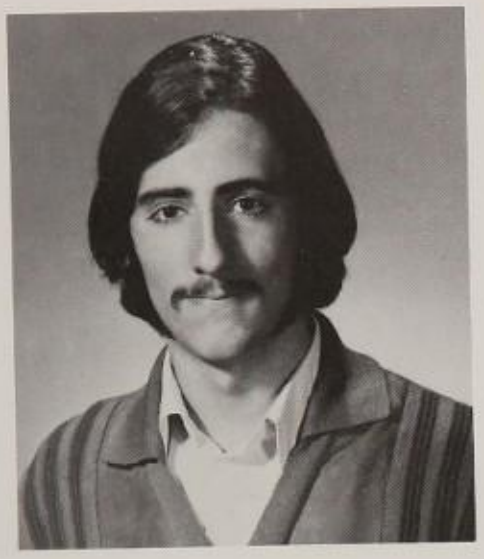

JAMES P. FREITAS
Versatile . . . appreciates his friends . . . never the same.

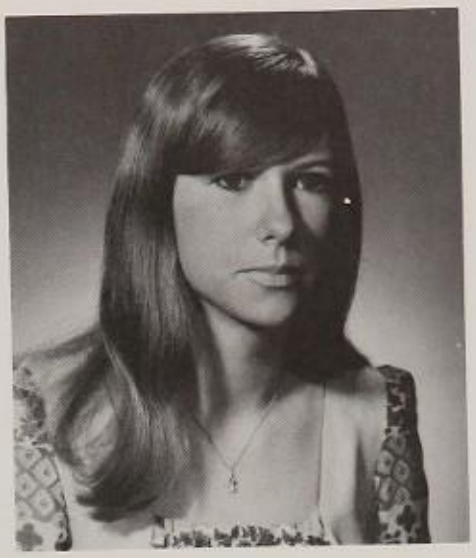

NANCY C. FRENCH
Always has a smile . . . cooperative . . . friendly.

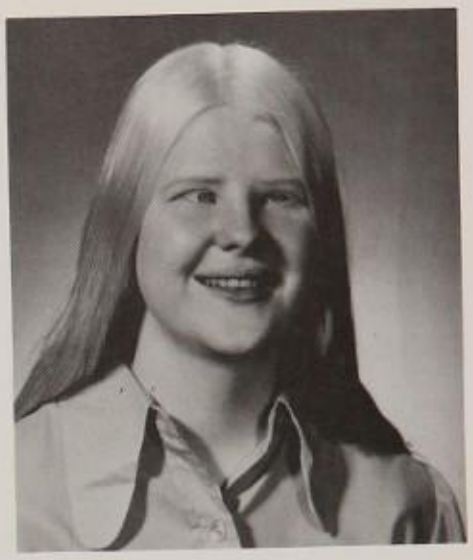

KATHY A. FURIGA
Intelligent individual . . . concerned . . . ambitious . . . ability to go far.

THOMAS S. GALANTE
Individualistic . . . true to himself . . . a friend to everyone.

JANET L. GALLAGHER
Known to many . . . liked by all . . . generous . . . chases the blues away.

JOHN GALLAGHER
Talkative . . . happy-go-lucky . . . outgoing personality.

ANTHONY J. GALLO
Athletic . . . enjoys life to its fullest . . . sharp dresser . . . easy to get along with.

"After"

GERALDINE GALVIN
Bubbly . . . laughs a lot . . . good-natured . . . happy-go-lucky.

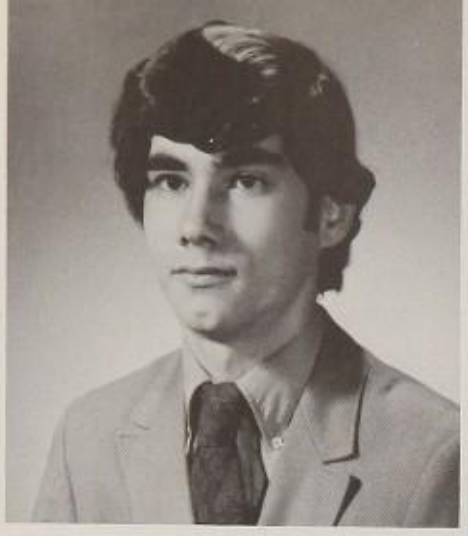

CHARLES E. GAMRECKI
Exact . . . interested in his field . . . happy.

THOMAS F. GARLAND
Outgoing . . . patient . . . full of jokes . . . understanding . . . fun.

"Where's my

DENISE F. GAWLINSKI
Happy-go-lucky . . . nonchalant . . . loquacious . . . energetic . . . never seen without a smile.

CATHERINE GEEHAN
Quiet . . . thinks for herself . . . a true friend . . . pleasant manner.

MARY LOU GELINEAU
Sincere . . . versatile . . . energetic . . . friendly . . . likely to succeed . . . "tries too hard."

"Men

PAULA M. GENOVESE
A living doll . . . very witty . . . digs purple . . . great friend.

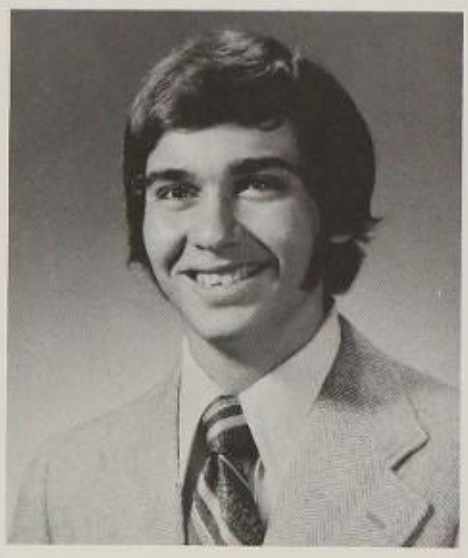

GLENN J. GERACE
Friendly . . . outgoing . . . good-natured . . . fun to be with.

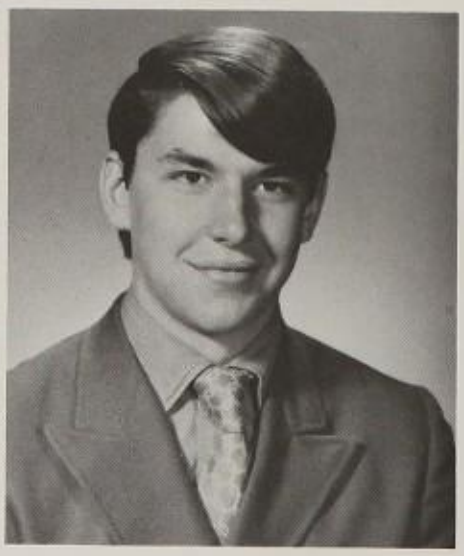

JOHN L. GHILAIN
Terrific personality . . . always smiling . . . devoted . . . headed for success.

"Leaning

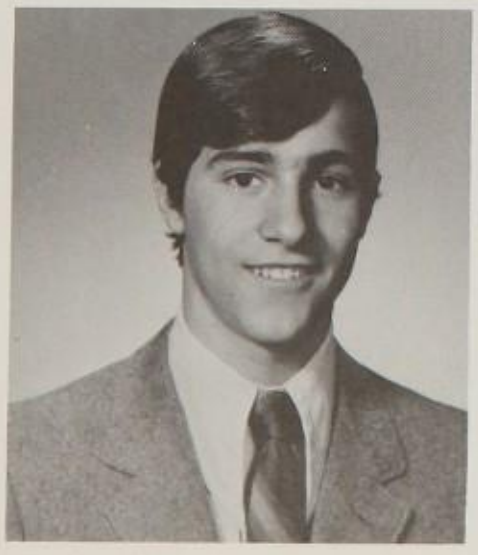

PAUL S. GIAIMO
Hard to keep up with . . . unpredictable . . . a doer . . . interesting.

MARY ANN GIDARE
Quiet . . . individualistic . . . well-liked . . . understanding and sympathetic . . . Mr. McConnell's helping hand.

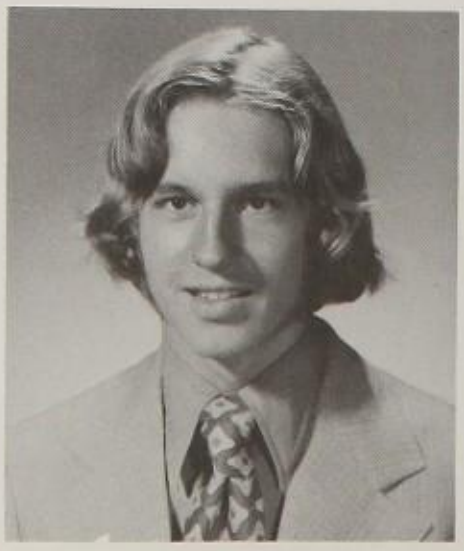

ROBERT C. GILLINGHAM
Intell ent . . . good-natured . . . dedicated . . . enjoys life.

"Girl

contact lense?"

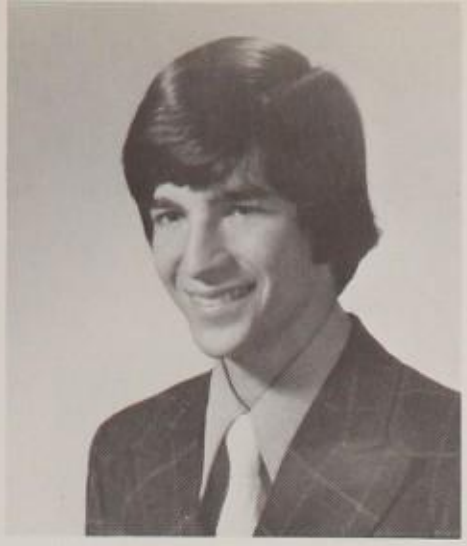

JOSEPH P. GIORDANO
Guitarist . . . always has a smile . . . digs his girl . . . warm personality.

ROSANNE M. GLIONNA
Quiet . . . reserved . . . studious . . . ambitious . . . likely to succeed.

KATHLEEN M. G. GODFREY
Versatile . . . happy-go-lucky . . . cool . . . carefree.

talk."

LYNNE M. GODFREY
Highly fashionable . . . smart . . . likes parties . . . nice to be with.

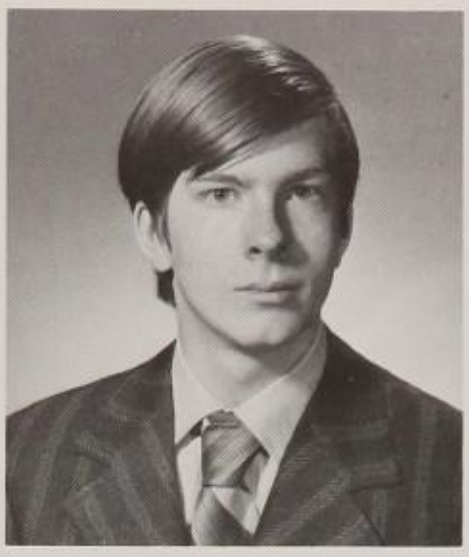

EDWARD T. GOLDSACK
Quiet . . . shy . . . aware . . . sensitive.

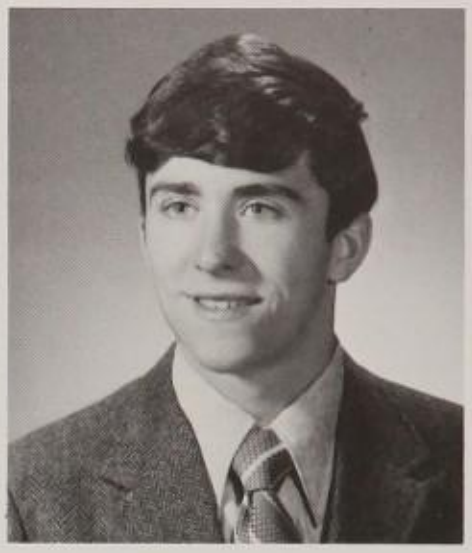

FRANCIS C. GORDON
Eyes that reveal his every thought . . . loyal Bruins fan . . . warm and friendly.

tower of Pisa?"

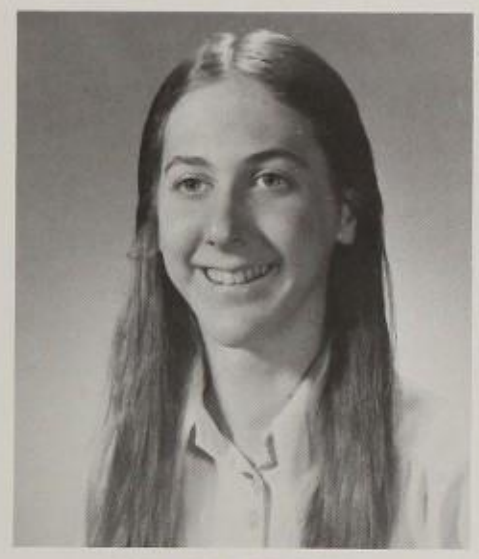

JONINA T. GORENSTEIN
Individual . . . interested in Jewish culture . . . usually happy and smiling . . . scholar.

JOHN C. GORMAN
Individualist . . . casual . . . agreeable . . . likely to succeed.

LAURIE M. GORMAN
Out-going . . . a true friend . . . always looking for fun . . . high-spirited.

talk."

AMY B. GOULSTON
Gift to gab . . . enjoys life . . . carefree . . . flirtatious.

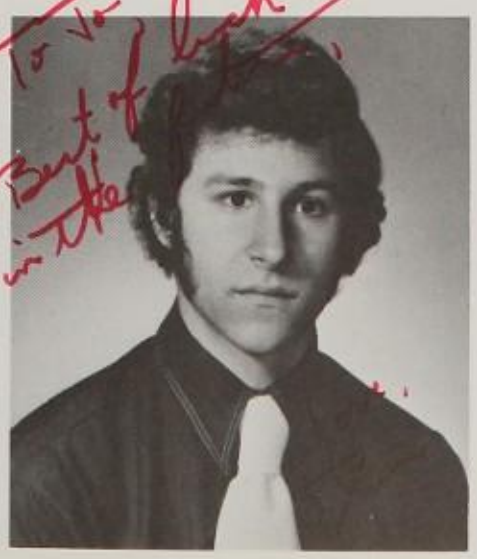

DANA J. GOULSTON
Athletically minded . . . agressive . . . friend to all . . . independent.

KARIN L. GRAHAM
Artistic . . . creative . . . friendly . . . a smile for everyone.

"Now what did I tell you?"

"You first."

PATRICE A. GRANDE
A true friend . . . always happy . . . well-liked . . . helpful.

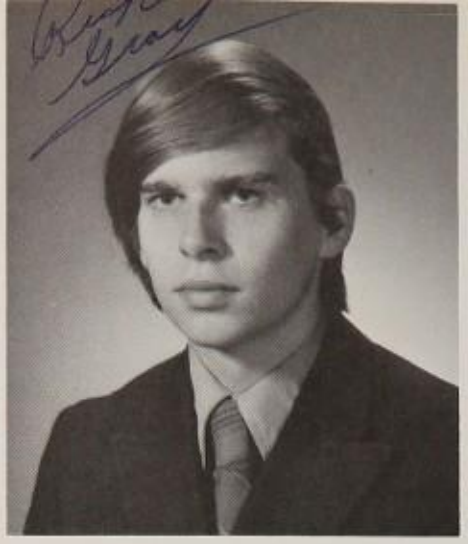

RICHARD P. GRAY
Quiet . . . scholarly . . . power to change the world.

MARTHA GRECO
Out-going personality . . . friendly . . . a follower . . . source of fun.

NANCY A. GREEN
Friendly . . . easy going . . . loyal to her friends . . . she knows her own mind.

DONNA T. GRIECO
Conservative . . . clever . . . friendly . . . has a winning smile.

JOSEPH B. GRIFFIN
Quiet . . . keeps to himself . . . hard to know — easy to like . . . true friend.

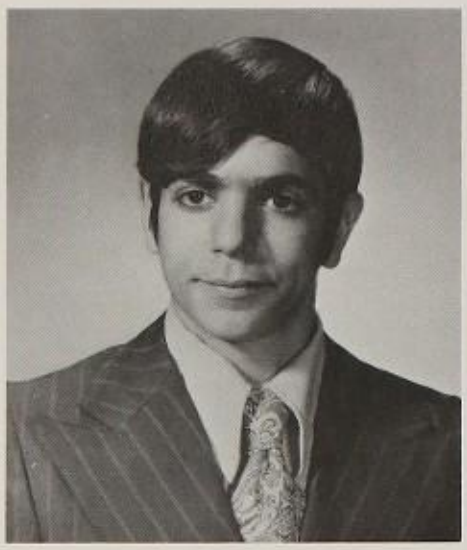

DONALD L. GRUBB
Fun to be with . . . spirited . . . especially in Geometry class.

RAYMOND A. GUARINO
Jolly joker . . . power to enjoy life . . . sociable . . . mischievous.

MICHAEL J. GUERRIERO
Likes good time . . . happy-go-lucky . . . agreeable.

KATHY GUINEY
Quiet . . . shy . . . understanding friend.

LUCILLE A. HADDOCK
Lovable . . . quick-witted . . . fun to be with . . . lots of laughs.

NADINE HALLERAN
Good natured . . . a friend to all . . . comical . . . "cute."

CYNTHIA M. HAMILTON
High-spirited . . . always laughing . . . sometimes quiet, sometimes not.

CYNTHIA M. HANKARD
Very well-liked . . . "Oh Stop!" . . . a one-man woman . . . high MHS spirit.

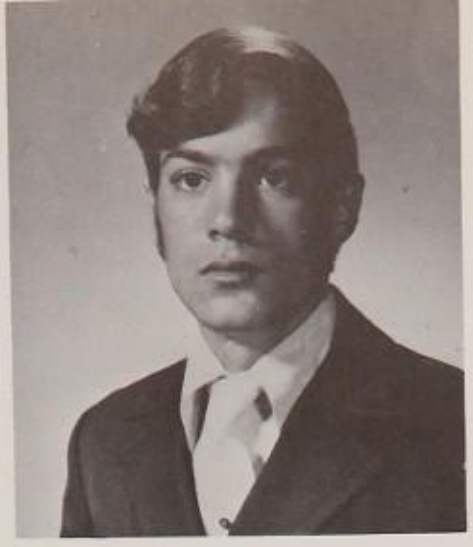

ROBERT L. HANLEY
Car buff . . . friendly personality . . . one-woman man . . . well-mannered.

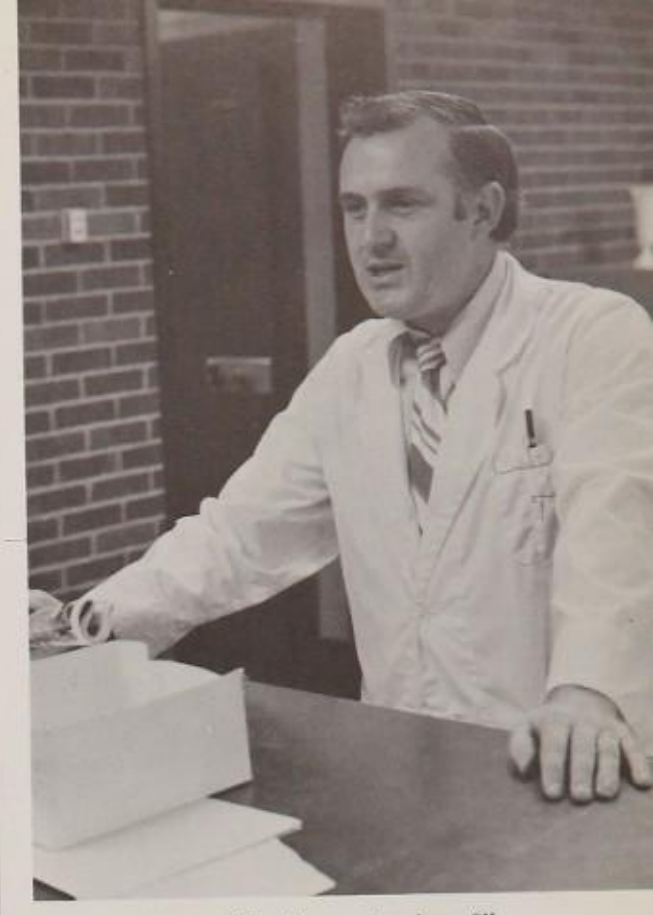

"Vanilla or strawberry?"

"A gracious good morning."

EDWARD J. HANLON
Athletic . . . very well mannered . . . handsome . . . a friend to everyone . . . loves his VW.

DENNIS M. HANNIGAN
Mischievous . . . our king . . . friendly . . . dependable . . . wants to achieve something out of life.

LAURA J. HANRAHAN
Likable . . . friendly . . . sweet . . . school-spirit.

MARTHA-JANE HARMON
Opinionated . . . tells a funny story . . . likes a good time . . . outgoing . . . enjoys life to its fullest.

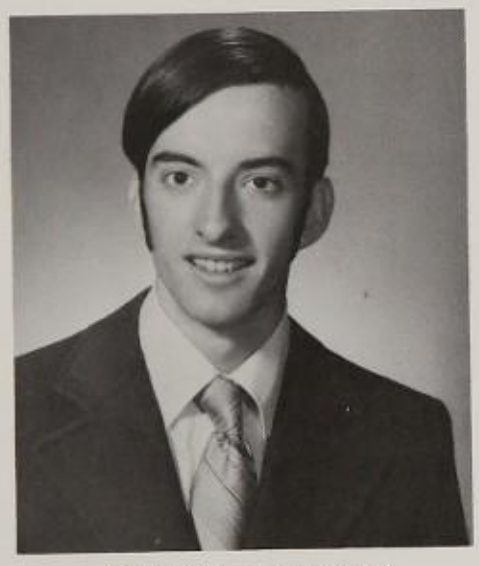

STEPHEN J. HARRINGTON
Quiet . . . shy type . . . warm personality . . . ambitious.

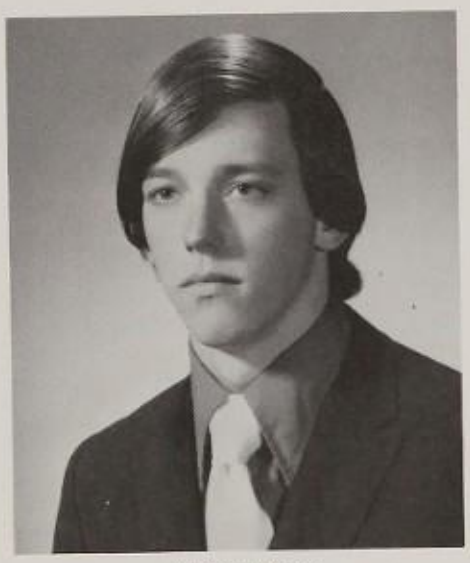

JOHN HARRIS
Teaser . . . seems reserved . . . likes a good time . . . avid swimmer.

PAULETTE ANN HAWKINS
Outdoor sports enthusiast . . . dependable . . . pleasant personality . . . to know

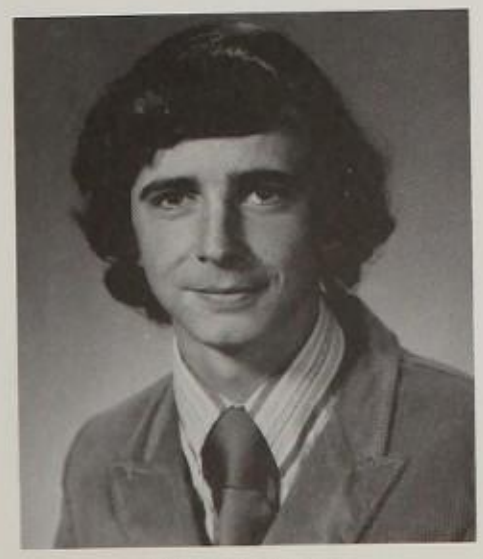

JOSEPH G. HAYES
Quiet . . . cool . . . sharp . . . independent.

SUSAN M. HEALY
Happy-go-lucky . . . great sense of humor . . . interested in nursing.

VALERIE HENNESSEY
Great charmer . . . generous . . . considerate . . . friendly.

SUZANNE HERLIHY
Bubbly . . . giggles . . . sports enthusiast . . . flirtatious . . . fun loving.

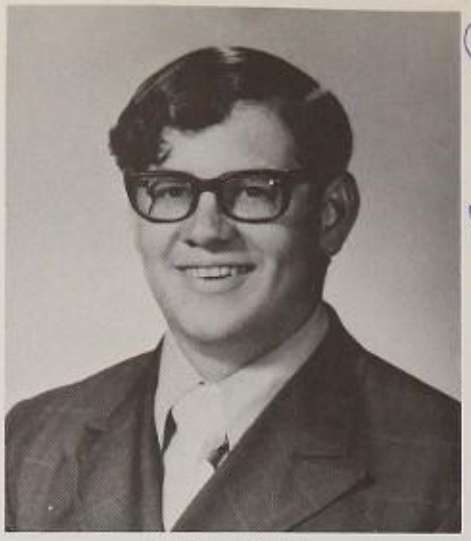

DANA S. HILTZ
Witty personality . . . joker . . . gregarious . . . fun loving.

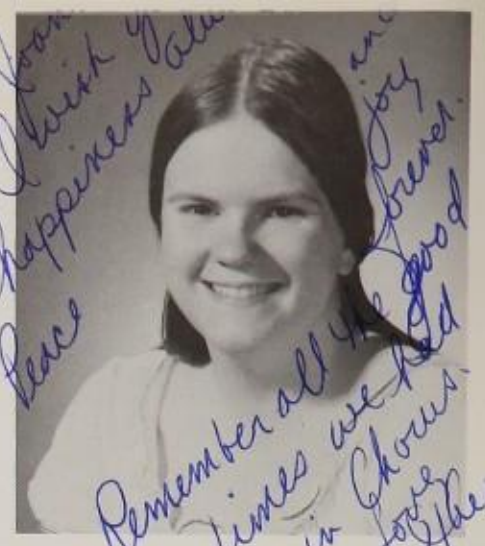

KATHRYN HOBSON
Versatile . . . many interests . . . she has set her own goals in life and knows how to achieve them.

MARGARET T. HODNETT
Sincere . . . thoughtful . . . dedicated . . . good natured . . . fun to be with.

SUSAN B. HOEFSMIT
Laughs a lot . . . good conversationalist . . . quiet in her own way.

DIANE L. HOLLAND
Understanding . . . unpredictable . . . well-liked . . . petite . . . true friend . . . sometimes confusing.

DONNA M. HOLLAND
Giggles . . . a spark . . . fun to be with.

NANCY E. HOWE
Very good natured . . . everybody's friend . . . happy-go-lucky.

ANNE MARIE HOWELL
Friendly . . . thoughtful . . . sweet . . . always smiling.

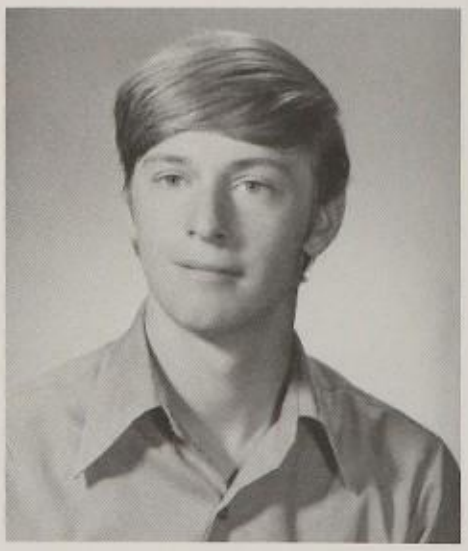

JOHN F. HUGHES
Friendly . . . good-natured . . . sociable . . . fun to be with.

M. CELESTE HUSE
Delightful . . . outgoing . . . friendly . . . well-liked . . . high-spirited.

"Back view"

"Side view"

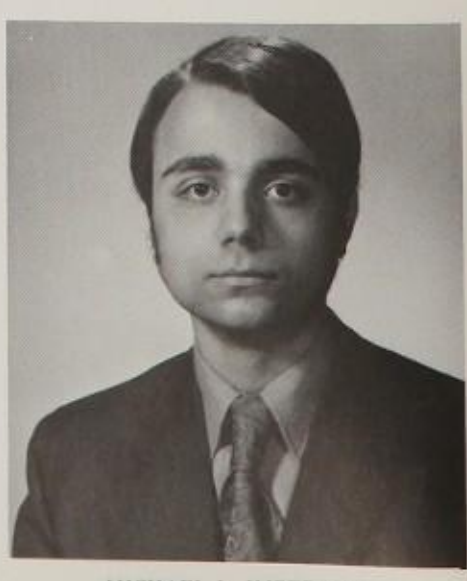

MICHAEL L. IMPERATO
Casual . . . unique character . . . individualistic . . . people watcher.

SHARON M. INGALLS
Energetic . . . merry . . . always ready to help others.

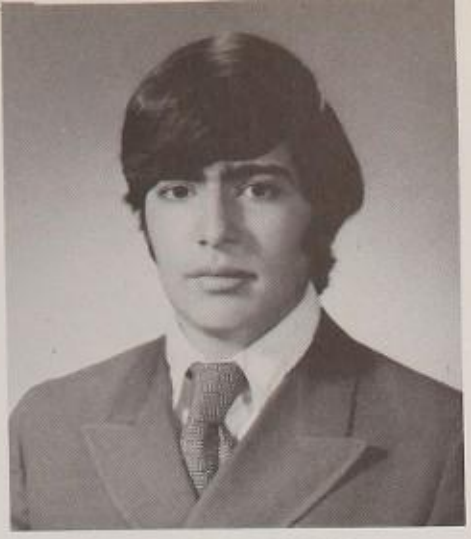

JOSEPH P. IPPOLITO
An intellectual . . . musically involved . . . concerned.

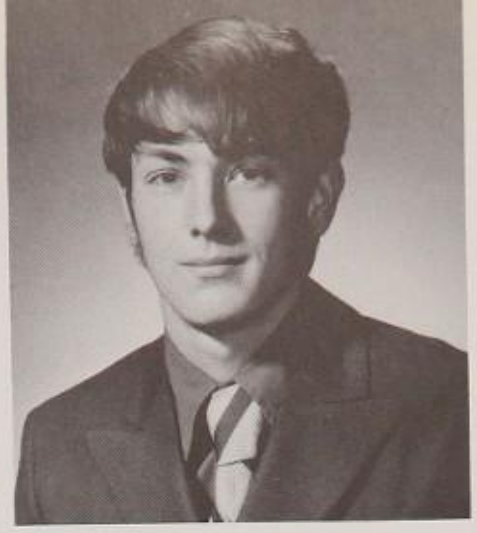

PATRICK M. IRVING
Deceivingly quiet . . . helpful . . . serious minded . . . a balanced view.

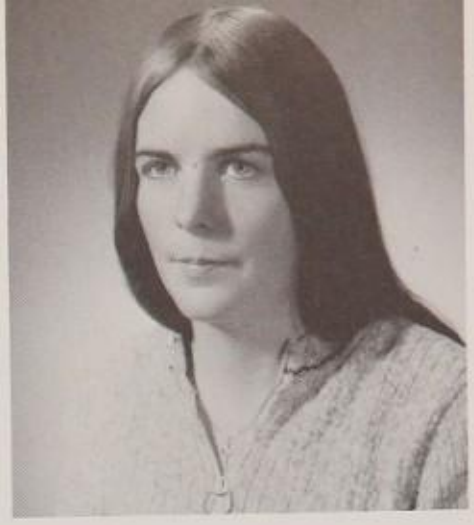

ROBIN F. IRVING
Ambitious . . . easy going . . . inquisitive.

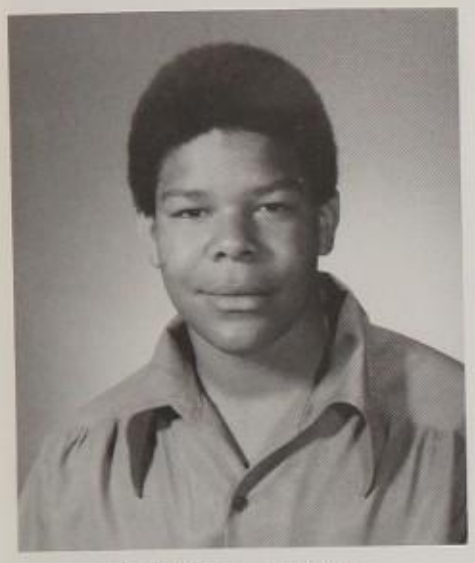

WINSTON J. JACKSON
Friendly . . . good-natured . . . loves to tease . . . fun to be with.

CELIA M. JANGO
Peppy . . . sweet and innocent . . . good-natured . . . liked by all.

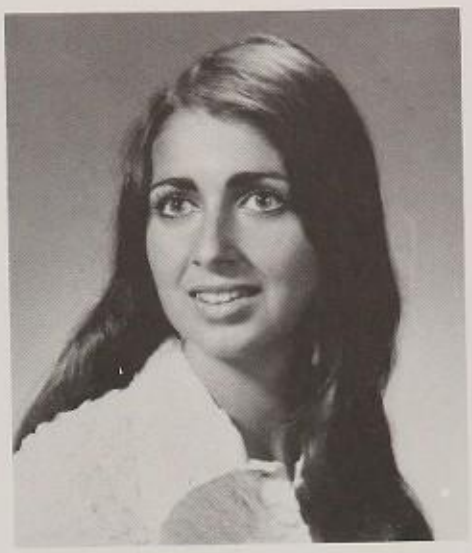

BEVERLY A. JANUS
Has beautiful "eyes of emerald" . . . individualist . . . gracious . . . fun-loving.

CAROL A. JAY
Sensible . . . bubbling over with vitality . . . helpful . . . known by many . . . liked by all.

PATRICIA M. JAY
Compassionate . . . carefree . . . loves a party . . . varied moods . . . communicates with people.

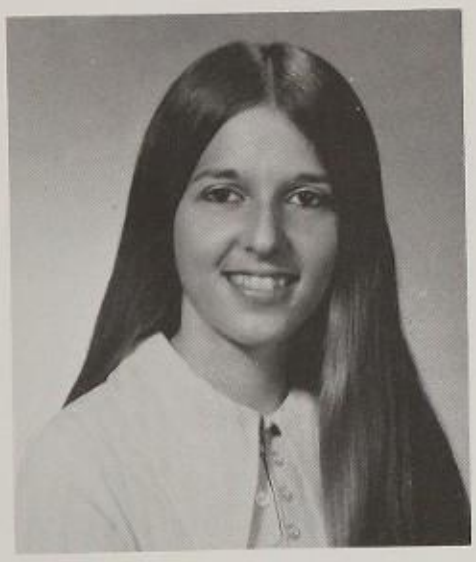

EMILY M. JAYNES
Happy . . . likable . . . talkative . . . strong-willed individualist.

PHYLLIS M. JEAN
Sensitive . . . friendly "Thanks" . . . liked by all.

CAROL A. JENKINS
Comical . . . "Oh stop!" . . . good-natured . . . "cute" . . . has a winning smile.

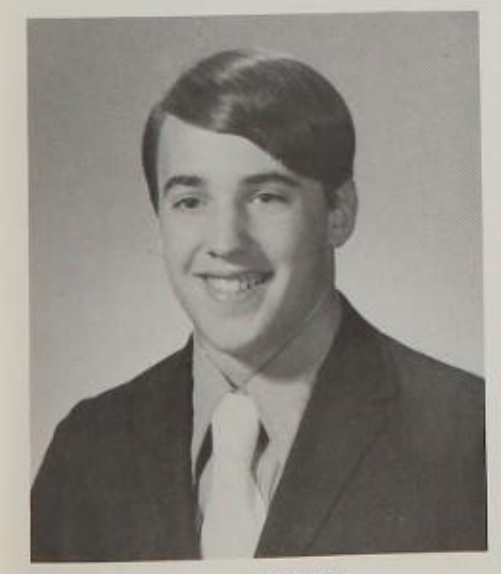

JOHN JENKINS
Good conversationalist . . . whimsical . . . sense of humor . . . peppy . . . power to

"Front view"

"No view"

FACES SAY IT ALL

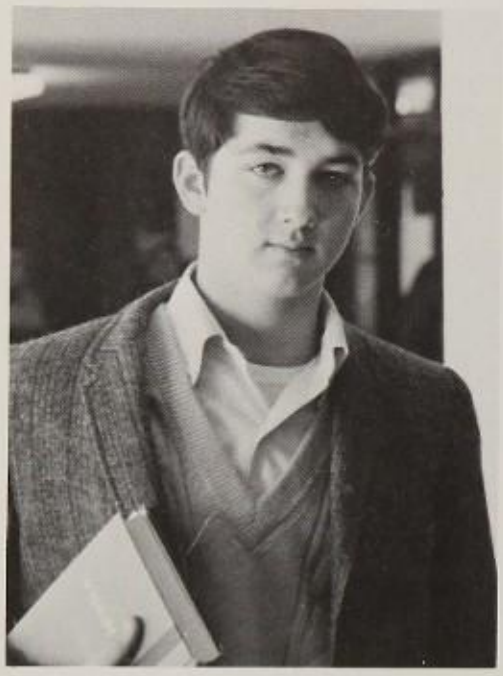

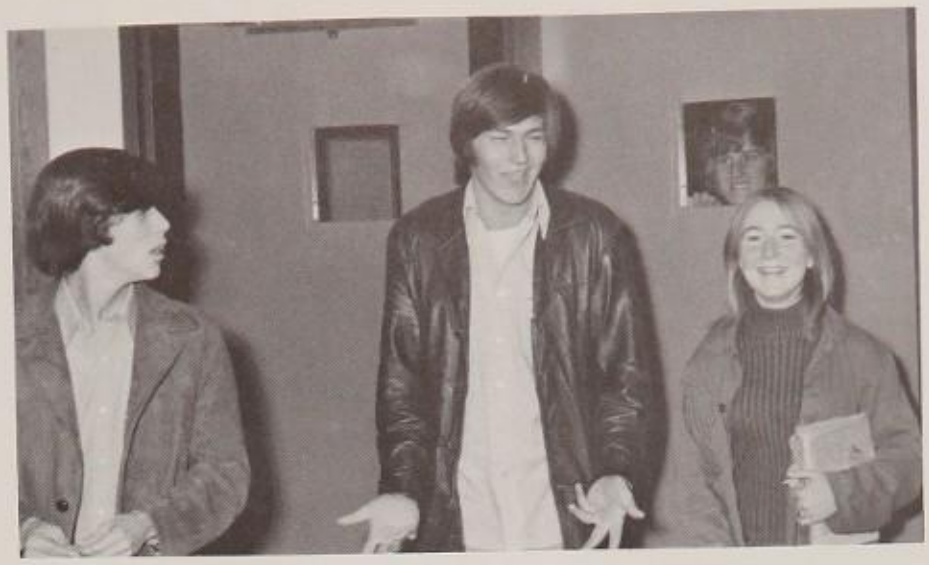

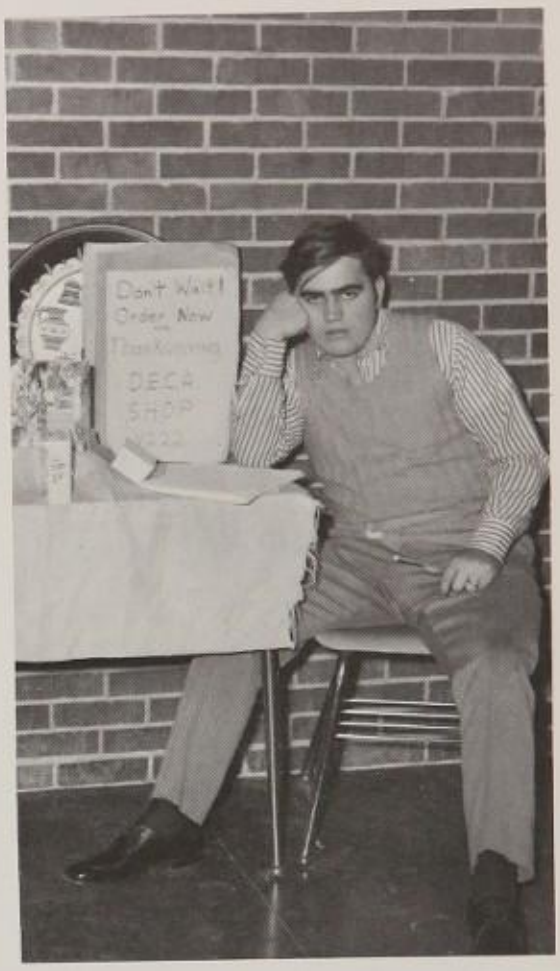
Don't Wait!
Order Now
DECA
SHOP

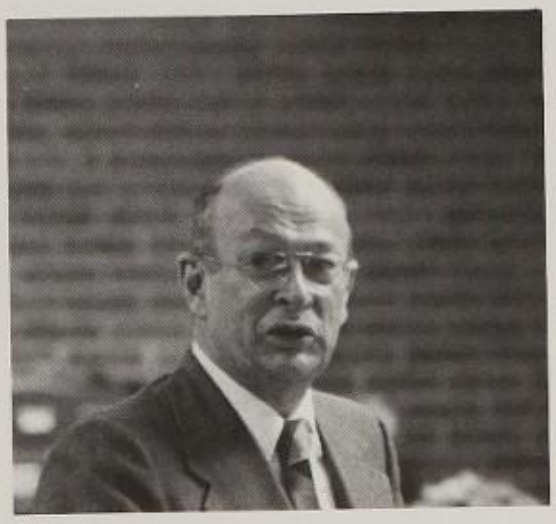

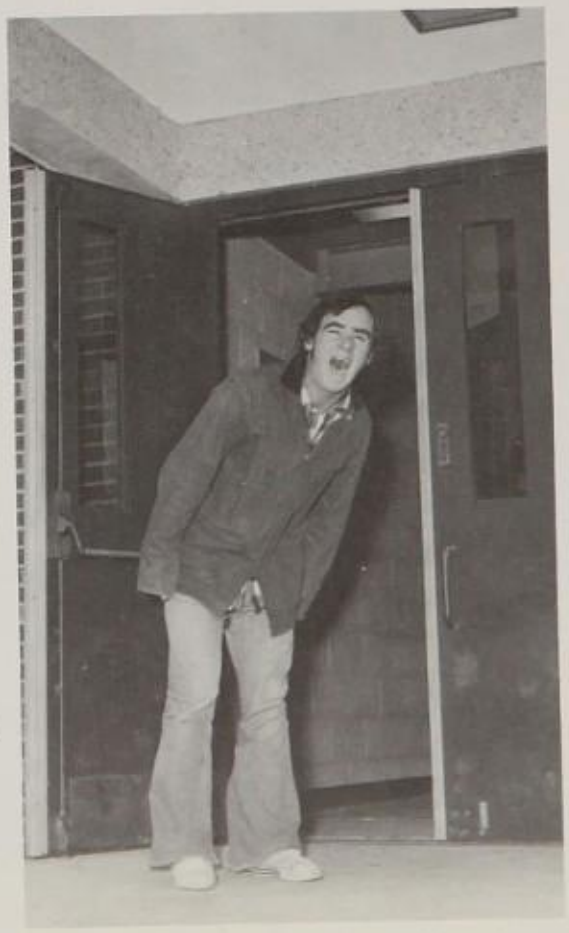

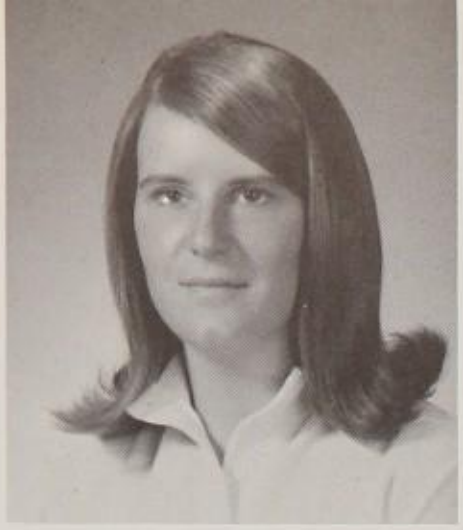

NANCY L. JENKINS
Has a great smile . . . loves people . . . perky . . . lovable.

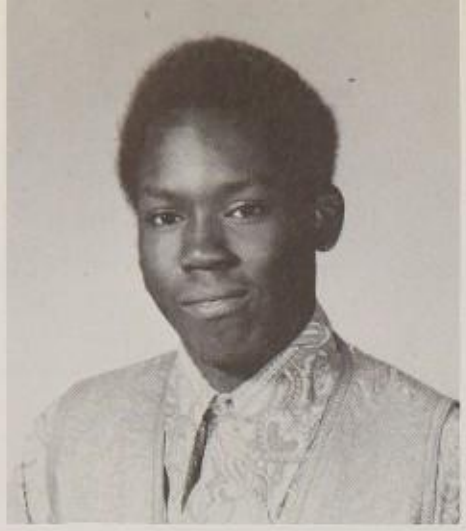

EDWARD E. JOHNSON
Friendly . . . helpful . . . interested . . . likely to succeed.

MARIAN T. JOYCE
"Mitzie" . . . carefree . . . shy but friendly . . . ideal girl . . . chatty.

DENISE M. KAYAL
Bright . . . versatile . . . creative . . . good-natured . . . likely to succeed.

KAREN M. KAZANJIAN
Intelligent . . . quiet at times . . . down to earth . . . a devoted friend . . . nice to know.

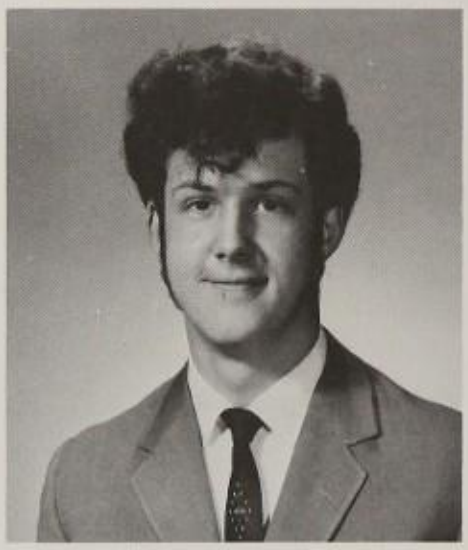

WILLIAM J. KEANE
Deluxe personality . . . kind . . . never acts without thinking.

ELISE F. KEARNEY
Vivacious . . . petite and adorable . . . perky . . . fun to be with . . . friendly.

CORDIA F. KEARNS
Talkative . . . outgoing . . . opinionated . . . likely to succeed.

LINDA J. KEARNS
Respected . . . sensitive . . . thoughtful . . . helpful.

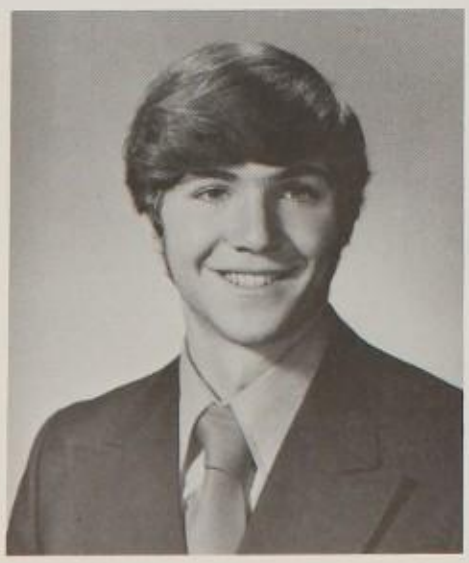

BRIAN P. KEEFE
Appealing . . . great tennis player . . . quiet at times . . . sincere.

DAVID M. KEHOE
Hard worker . . . respected . . . fun . . . helpful to friends . . . a sincere person.

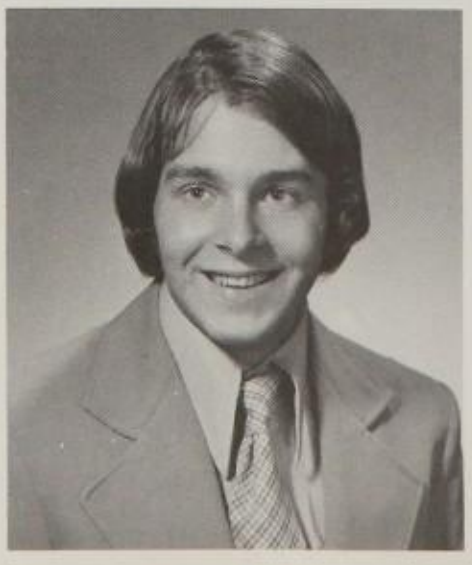

EDWARD A. KEHOE
Basketball buff . . . fun loving . . . enjoys parties . . . a friend to all.

"You have

beautiful teeth."

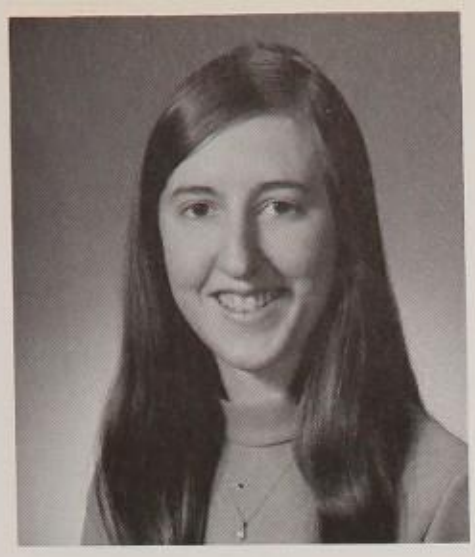

BARBARA A. KELLEY
Amicable . . . zealous . . . likable . . . power to enjoy life.

THOMAS W. KELLEY
Quiet . . . sensitive . . . strong . . . MHS spirit . . . interested in the future.

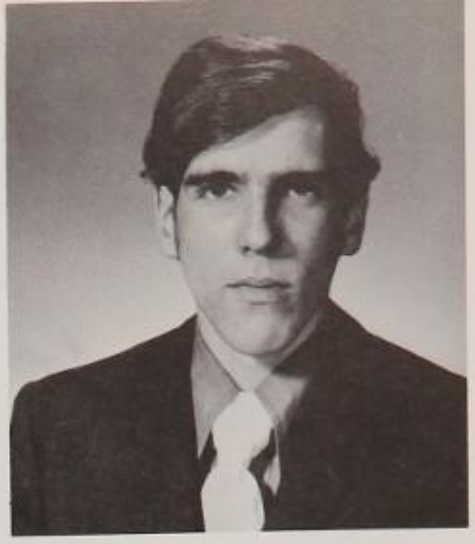

PATRICK KEOUGH
Trustworthy . . . enjoys smiling and having a good time.

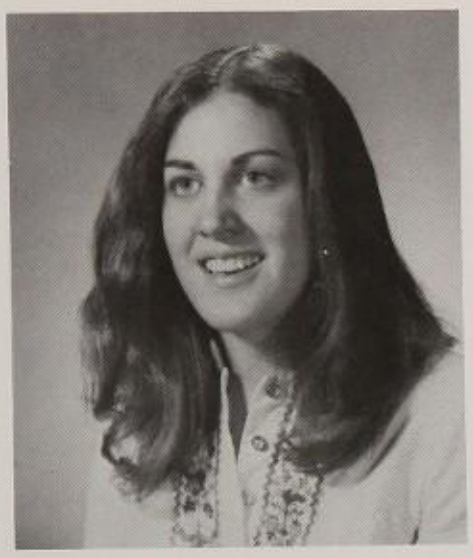

SUSAN H. KEPNES
Individualist . . . stylish . . . intelligent . . . opinionated.

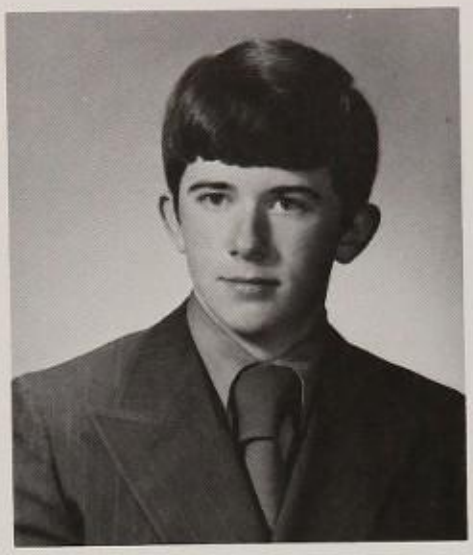

GERALD E. KERINS
Mr. Brighams . . . enjoys a good party . . . likes people . . . never too serious . . . liked by all.

DEBRA A. KERRIGAN
Petite . . . friendly . . . agreeable . . . happy-go-lucky.

DOROTHY KEYES
Friendly . . . cute . . . great personality . . . well liked.

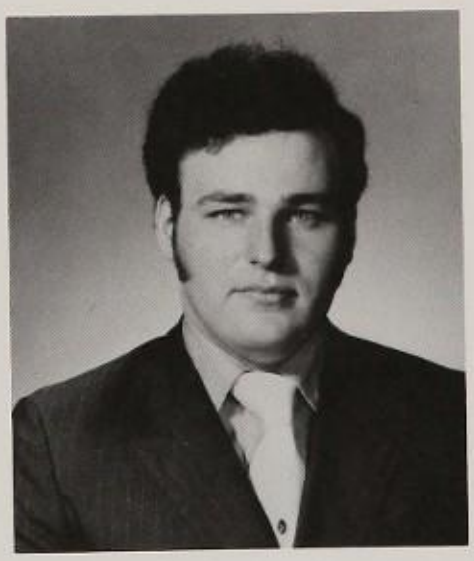

EDWARD M. KING
Hardy . . . nice to have as a friend . . . good-natured . . . sociable.

ROBIN G. KING
Athletic . . . warm personality . . . spirited . . . carefree.

DEBRA E. KINGSTON
Intelligent . . . studious . . . friendly . . .

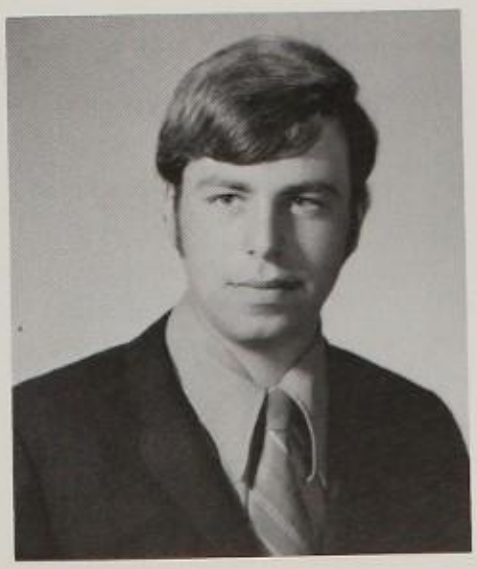

GARY S. KINGSTON
Ambitious . . . one-girl man . . . loves good food . . . car crazy.

KAREN M. KOBBS
Always smiling . . . bubbly . . . cute . . . lovable.

"Watch out for low-flying ducks."

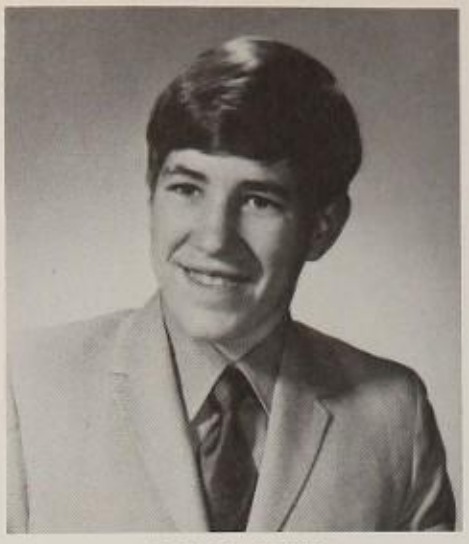

LEON F. KOZUL

Friendly . . . studious . . . compassionate . . . well-liked.

KAREN L. KRASKER

Compassionate . . . bubbly . . . personality-plus . . . enchanting . . . seems to love life.

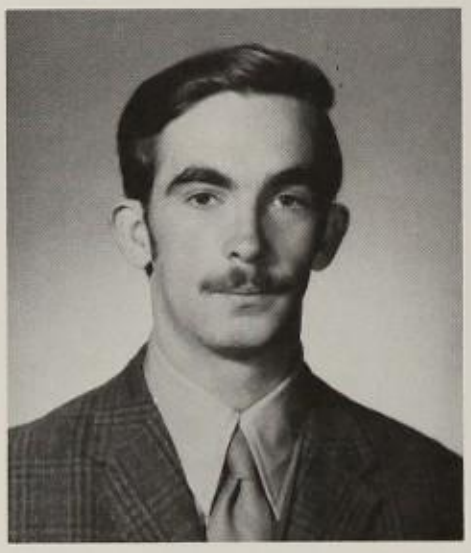

GARY KRIEGER

Predictable . . . A.D.V. enthusiast . . . happy-go-lucky.

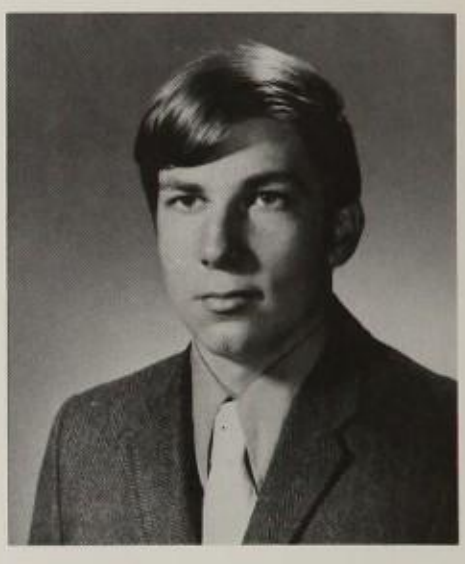

WAYNE W. KURTH

Warm . . . kind hearted . . . respected . . . easy to know.

LINDA A. KWIATKOWSKI

Thoughtful . . . fun to be with . . . the type of friend everyone wishes to have.

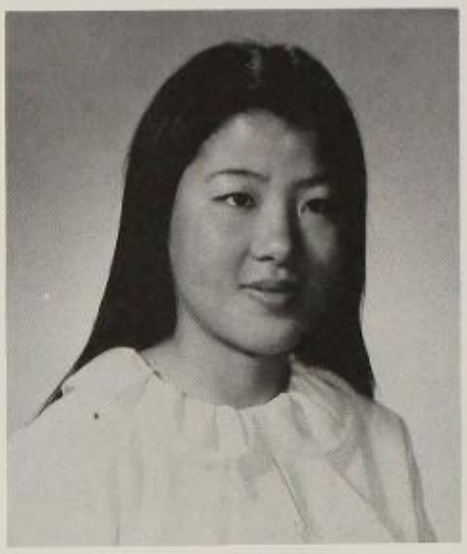

ELLIE E. K. KWON

Quiet . . . inquisitive . . . ambitious . . . a loyal friend.

LOUIS LABELLA

On the ball . . . happy-go-lucky . . . never without a friendly word.

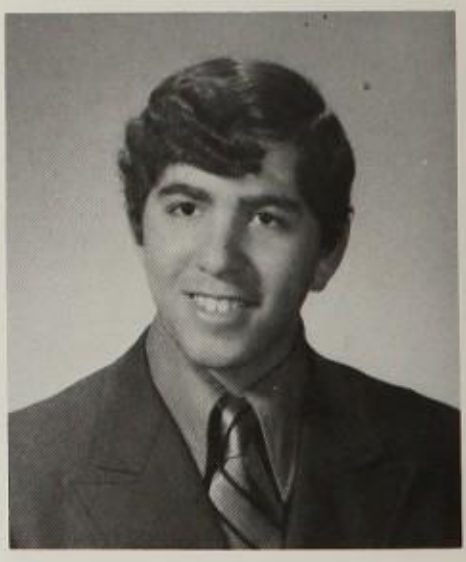

DAVID L. LABERINTO

Persistent . . . friendly . . . likable . . . consistent.

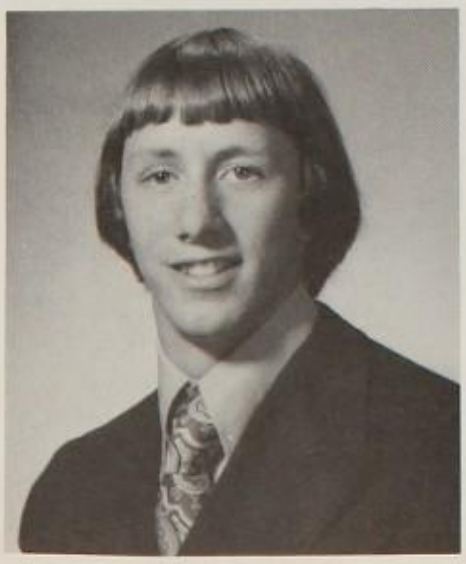

JOHN E. LABOMBARD

Athletic . . . easy going . . . shy . . . well-liked . . . understanding.

CATHERINE E. LAFFIN

Happy-go-lucky . . . friendly . . . cute . . . a one-man woman.

CLELIA M. LANDRY

A smile for everyone . . . easy to get along with . . . good natured . . . digs "P-----"

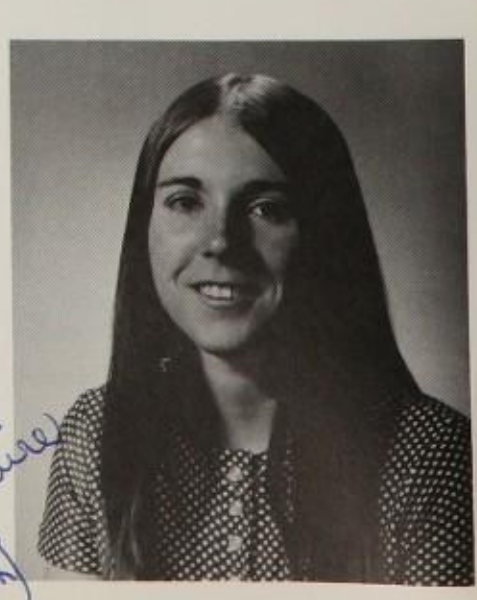

DENISE F. LANDRY

Sincere friend . . . happy . . . easy to get

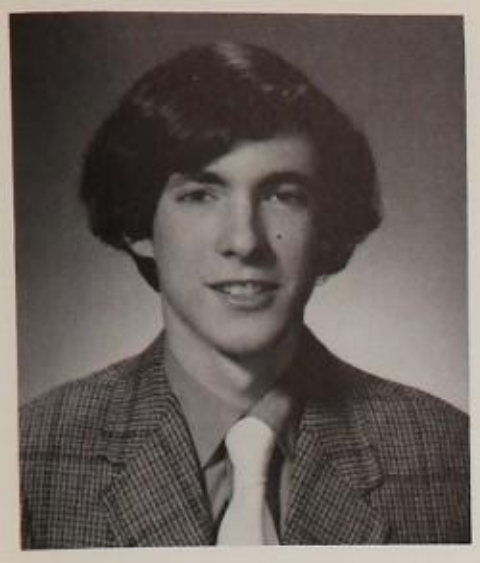

RICHARD M. LASKEY
Sincere friend . . . conscientious . . . casual . . . dependable.

BEVERLY J. LASOVICK
Good debater . . . can be serious minded . . . loyal . . . winning way . . . cheerful . . . sparkling eyes.

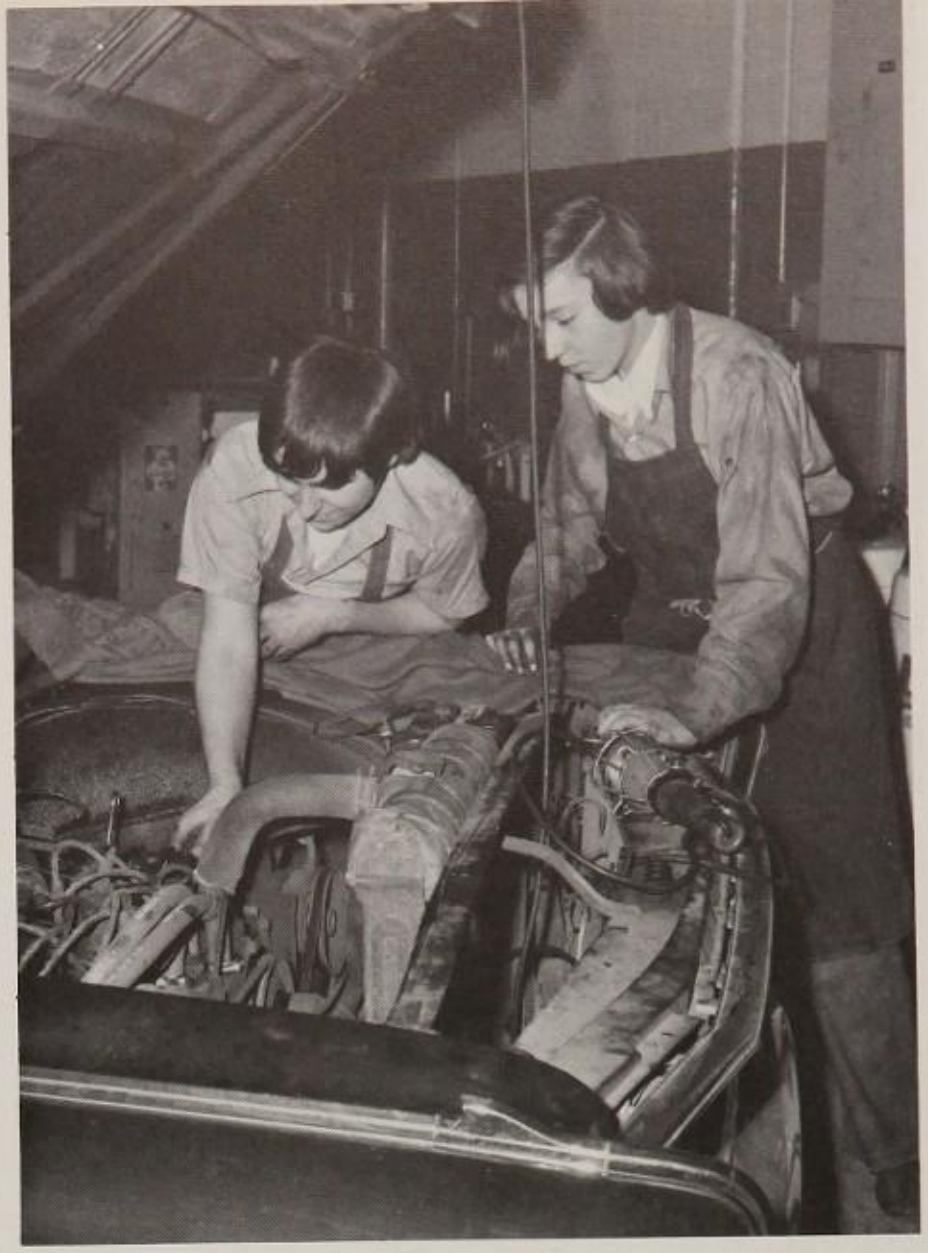

"That's a what?"

ANTHONY J. LAURIA
Likes good times . . . mischievous . . . loves to tease . . . whimsical sense of humor.

ROBERT S. LAURIA
Friendly . . . gregarious . . . carefree . . . lives life to its fullest.

JOAN MARIE LAVERS
Idealistic . . . creative . . . ski lover . . . liked by all.

DIANE J. LAVOIE
Fun to be with . . . understanding friend . . . likes a good time.

JO-ANN M. LAWRENCE
Reserved . . . deceivingly quiet . . . congenial.

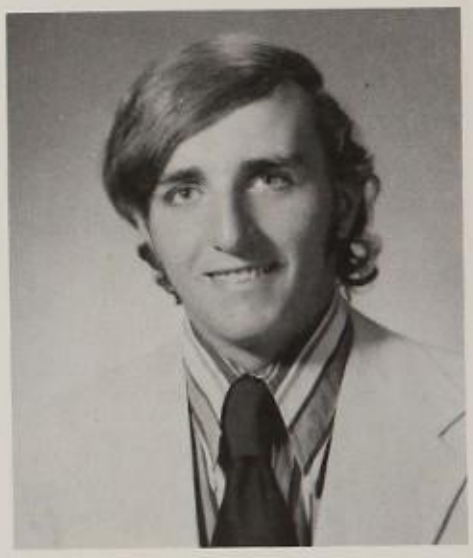

JOHN J. LEE
Hockey buff . . . worth knowing . . . interested . . . means what he says.

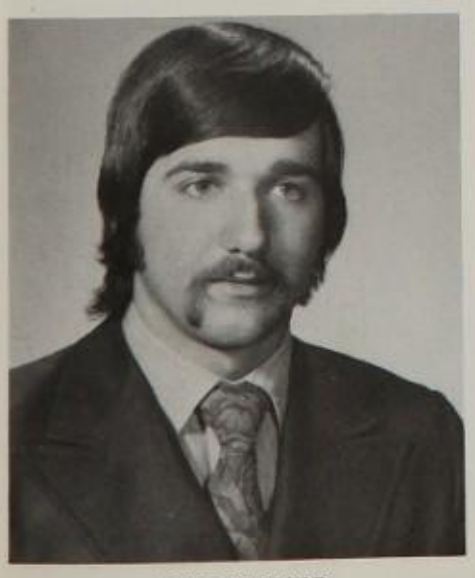

ANDREW LIGOR
Individualistic . . . absolute unique . . .

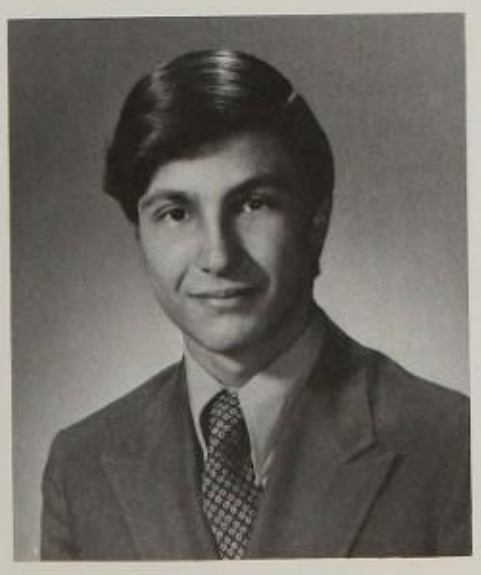

MICHAEL R. LIGGIERO
Deceptively quiet . . . friendly . . . casu- truly nice guy.

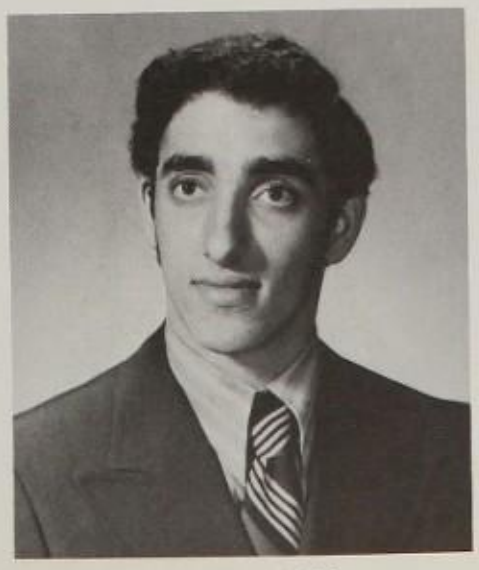

JOSEPH R. C. LINO
Friendly . . . loves life . . . finds a way . . . always complimentary.

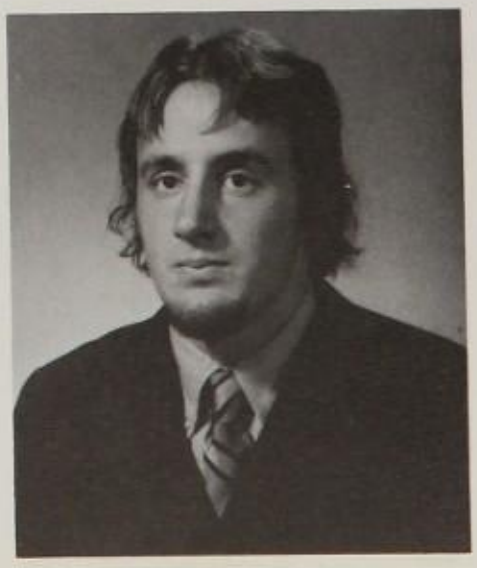

JOHN L. LoCONTE
Philosophical . . . individualist . . . quiet but not too . . . intellectually inclined.

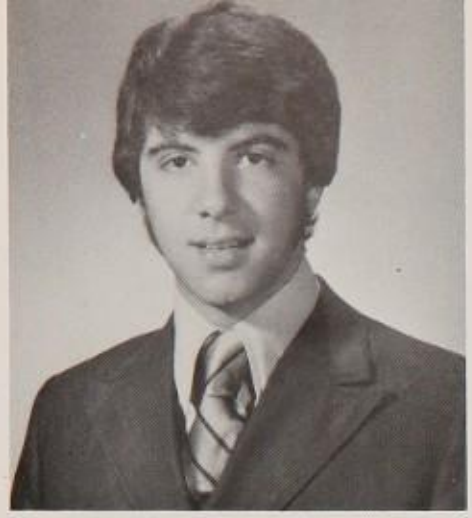

JOSEPH F. LoCONTE
Pleasant personality . . . good-looking . . . fun to be with . . . a woman's man.

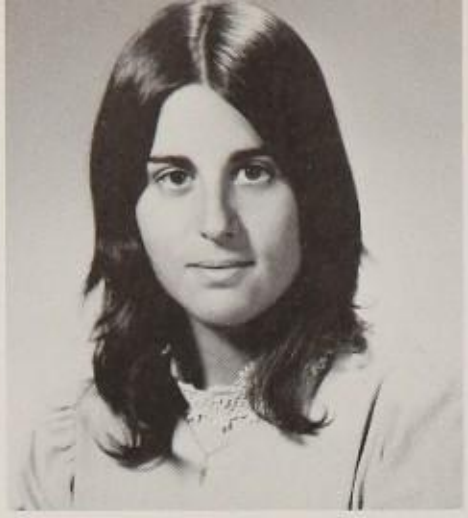

MARIA L. LoCONTE
Friendly . . . artistic . . . outgoing . . . laughs a lot . . . popular . . . life of the party . . . likely to succeed.

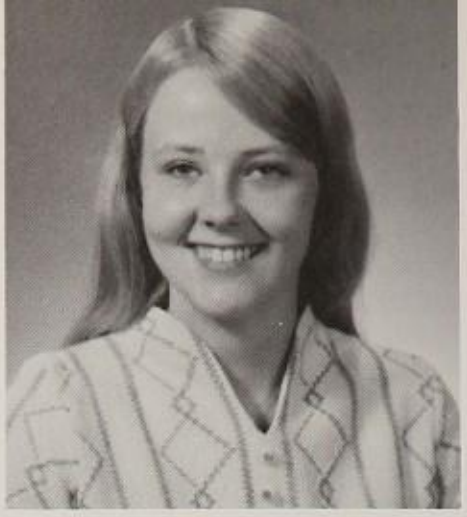

SHEILA A. LOFGREN
Capable . . . witty . . . chatty . . . predictable.

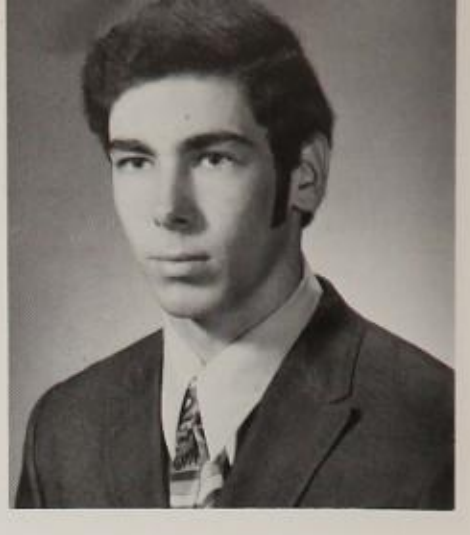

JAMES LOMBARD
Varied interests . . . serious, but not too . . . predictable . . . well liked.

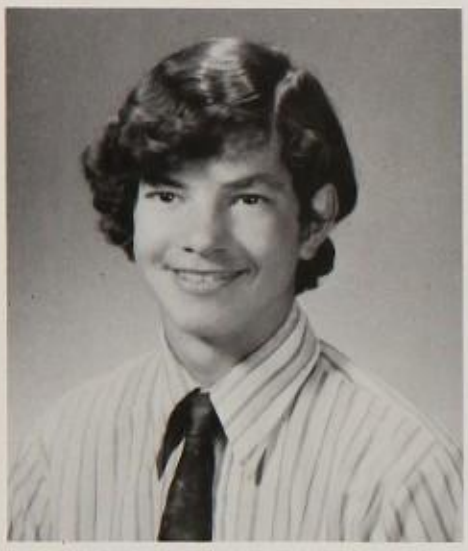

JAMES M. LOMBARDI
Whimsical sense of humor . . . hockey buff . . . likable.

JOHN LOMBARDO
Independent . . . well-liked . . . a leader . . . likes a good time.

MAUREEN A. LOMBARDO
Enthusiastic . . . good things come in small packages . . . talkative . . . has no enemies . . . carefree.

LINDA A. LORDAN
Friendly . . . casual . . . smiling . . . carefree.

ADA A. LORENZETTI
Full of fun . . . enjoys being with her friends . . . teaser . . . always has the last laugh.

PAULA M. LUNETTA
Bubbly . . . sensitive . . . energetic . . . laughs a lot . . . warm personality.

KAREN LUONIS
Gregarious . . . fun-loving . . . whimsical sense of humor.

KAREN M. LUPPI
Peppy . . . understanding . . . nice personality . . . serious minded on occasions.

"Gimme an M"

"Caged"

DENISE MACEDO
Individualist . . . open-minded . . . fun to be with . . . friendly.

DEBORAH MADIGAN
Social minded . . . loads of laughs . . . energetic . . . enjoys life.

SANDRA A. MAIETTA
Feminine . . . sophisticated . . . petite . . . lots of friends.

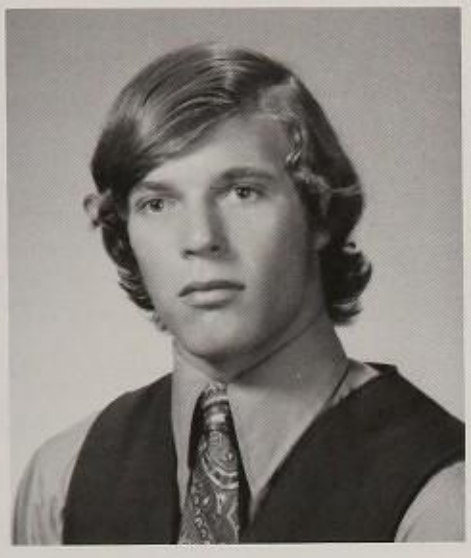

KENNETH MAIOCCO
Aggressive football player . . . dependable . . . car buff . . . true and understanding.

"Halftime at soccer game."

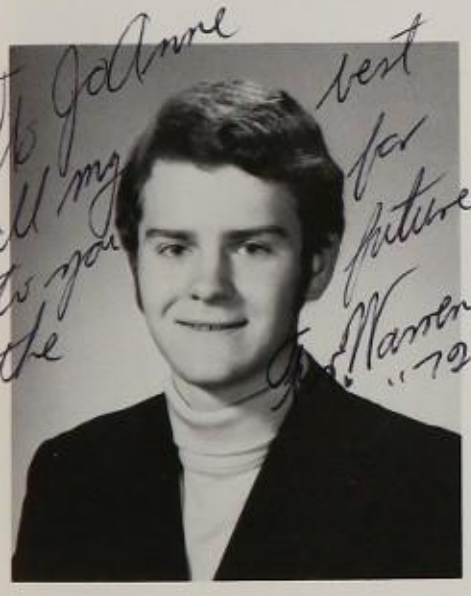

WARREN MALATESTA
Conservative . . . studious . . . courteous . . . dependable.

STEPHEN MALLETTE
Warm personality . . . bright . . . wide appeal . . . happy-go-lucky.

MAUREEN MALLOY
Appears to be quiet — but we know better . . . good natured . . . power to enjoy life.

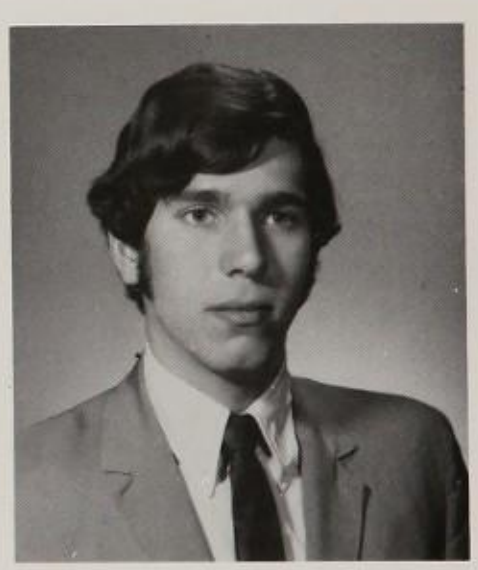

JOHN MANCUSO
A basketball buff . . . likable . . . good looking . . . easy to talk to.

GARY MANDARINI
Jolly . . . happy-go-lucky . . . sincere . . . hum

JAMES MANDONAS
Quiet . . . likes parties . . . a real thinker . . . strong motivation.

AUDREY MANN
Cool . . . carefree . . . kind hearted . . . mature . . . bright . . . friendly to all.

JUDITH MARCELLA
ive . . . out-going . . . fun to be . . . a great friend.

"You now advance to four feet.

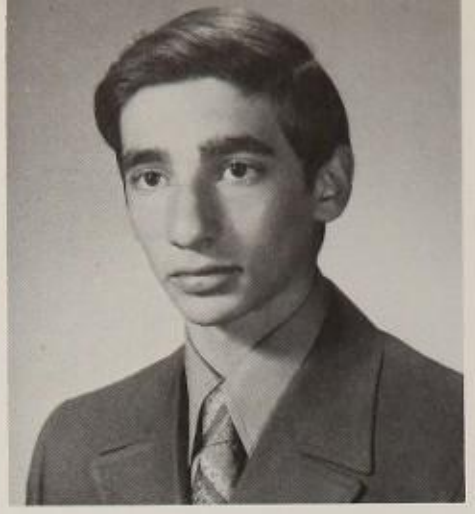

WILLIAM MARCHI
Good natured . . . friendly . . . gets along well with others . . . enthusiastic.

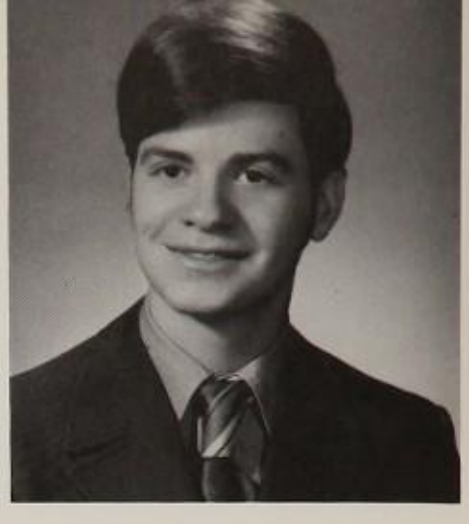

JAMES MARCIANO
Rock . . . sensitive . . . determined . . . a true friend . . . a good listener.

CAROL MARINO
Sometimes funny, sometimes serious . . . make a great nurse . . . likely to succeed.

BEVERLY MAROTTO
Intelligent . . . studious . . . quiet . . . liked by all.

CONSTANCE MARQUARDO
Extrovert . . . animated . . . always on the go . . . unforgetable laugh.

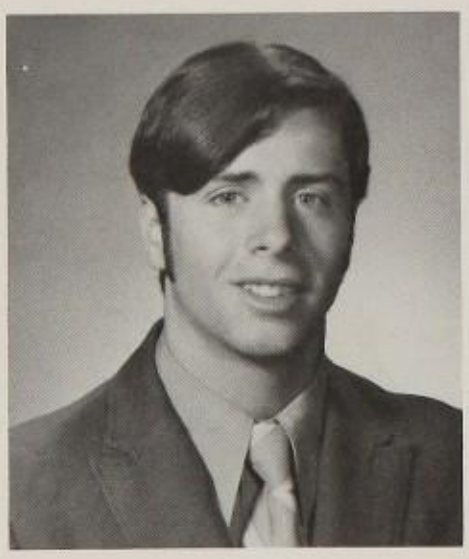

ROBERT MARRANO
Sports buff . . . good-natured . . . fun to be with . . . energetic . . . magnetic personality.

MAUREEN MARSHALL
Varied interests . . . outgoing . . . mischievous . . . casual.

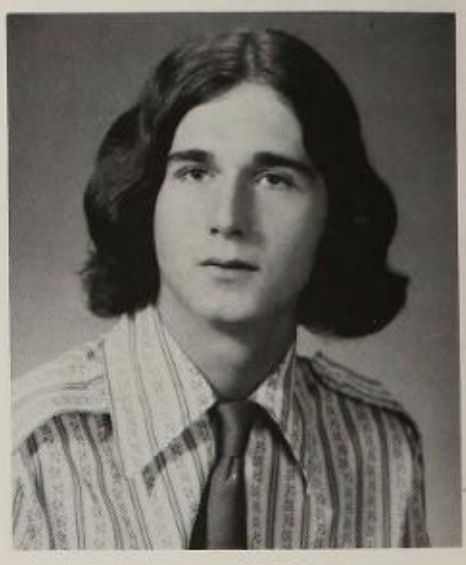

ROBERT MARTEL
Friendly . . . easy going . . . nonchalant . . . unpredictable.

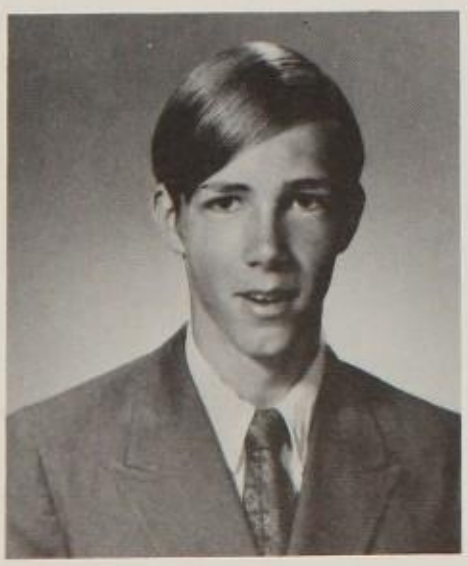

ROBERT MARTIN
Quiet . . . sensitive . . . casual . . . often seen — seldom heard.

JOANNE MARTINI
Sports lover . . . amiable . . . studious . . . likely to succeed.

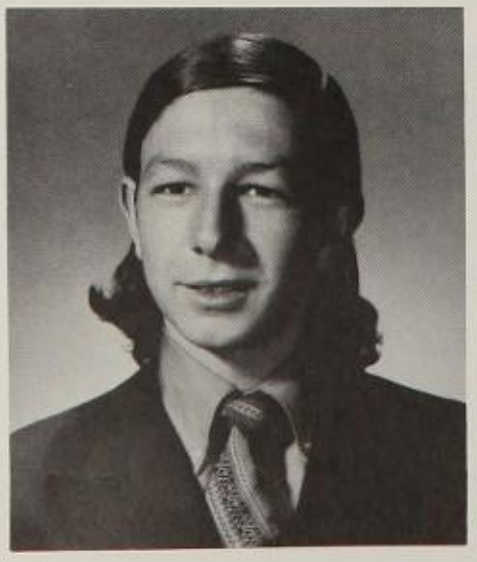

KENNETH MASON
A smile for every smile . . . a success for every try.

LINDA MASON
Reserved . . . sweet and innocent . . . sincere . . . a good friend.

VIRGINIA MASTERS
Concerned . . . thoughtful . . . studious . . . versatile . . . friendly.

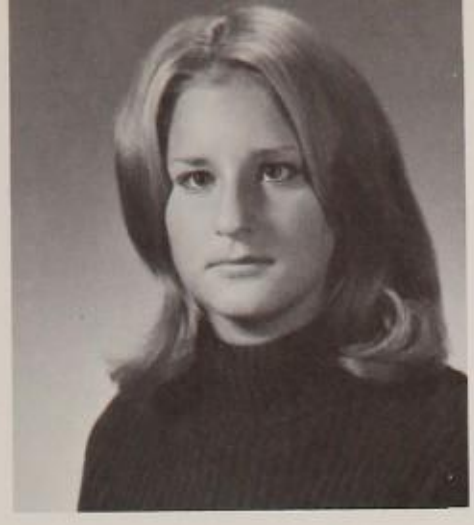

JUDITH MATERA
Concerned . . . friendly . . . dedicated . . . good-natured . . . fun to be with.

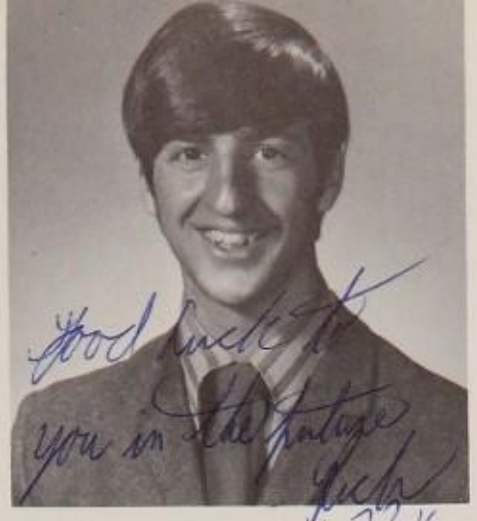

RICHARD MATTA
Inclined to debate . . . always has a smile . . . hockey buff . . . "It doesn't matta."

BARBARA MAY
Cute and humorous . . . opinionated . . . climbs toward success . . . reliable.

"Halo everybody."

SANDRA McALLISTER
Loves a good time . . . always has "him" on her mind.

DANIEL McAULIFFE
Interested in music . . . consistent . . . well liked . . . dependable.

DIANE McBRINE
Friendly . . . cordial . . . smiling . . . liked by all.

GERALDINE McCARTHY
Mischievous . . . loves a good time . . . happy-go-lucky.

JOANNE McCARTHY
Friendly . . . sociable . . . kind-hearted . . . loves life.

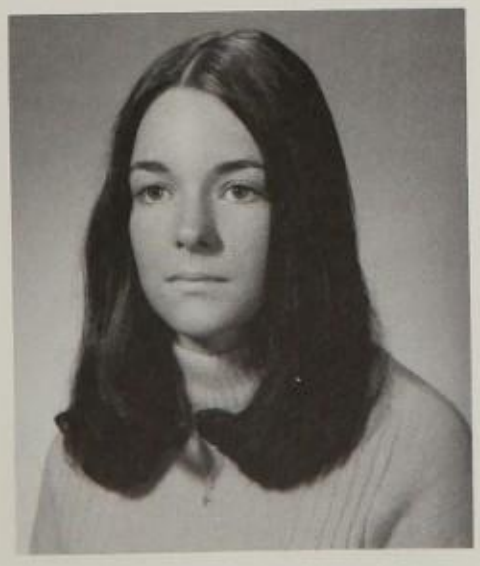

JUNE McCARTHY
Likes a good time . . . funny . . . serious times . . . shy times.

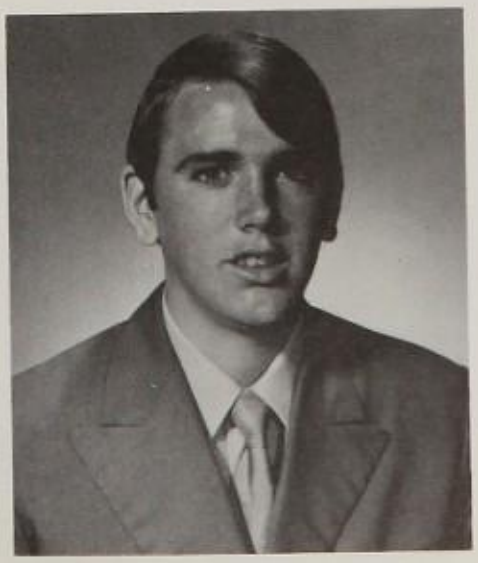

ROBERT McCARTHY
Sports-minded . . . personable . . . good sense of humor . . . friendly to everyone.

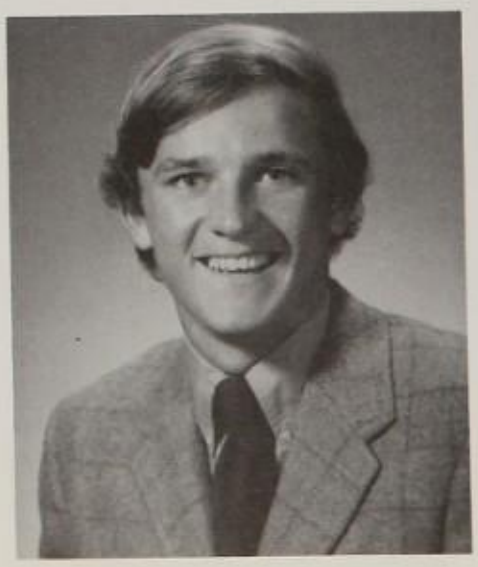

JAMES McCORMACK
Athletic . . . sincere . . . understanding . . . true friend . . . with a whimsical side . . . brotherly.

"Through the looking glass."

CHERYL McCULLOUGH
Baby-blue eyes . . . delightful . . . gift of gab . . . appealing.

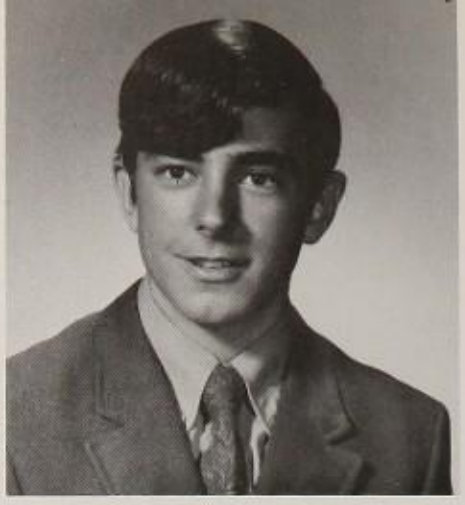

DAVID McGILLIVRAY
Intelligent . . . well-mannered . . . athletic . . . likely to succeed.

ANNE MARIE McGRATH
Quiet . . . likes to eat . . . easy to talk to . . . kind hearted.

PATRICIA McHUGH
Attractive . . . good conversationalist . . . varied interests . . . friendly.

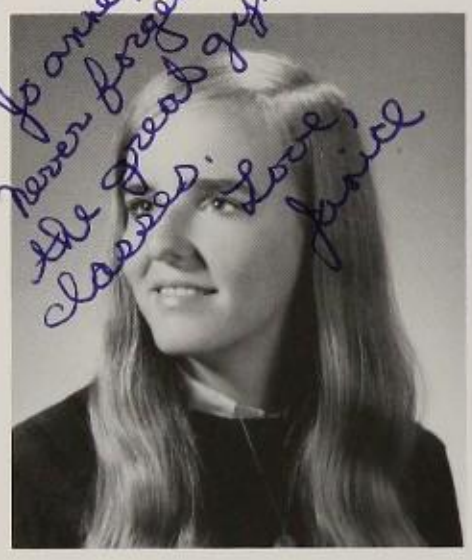

JANICE McKEOWN
High spirited . . . involved . . . ambitious . . . happy-go-lucky.

ANN McKINNON
Flirtatious . . . outgoing . . . chatty . . . an attractive charm . . . spirited.

MARIAN McMULLEN
Quiet . . . agreeable . . . easy to get along with . . . patient.

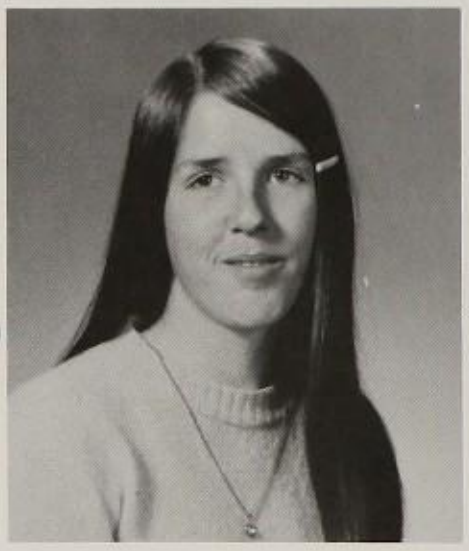

MAUREEN McPHEE
Friendly . . . cordial . . . calm . . . happy-go-lucky.

SUSAN MEISNER
Friendly . . . always with a smile . . . liked by many.

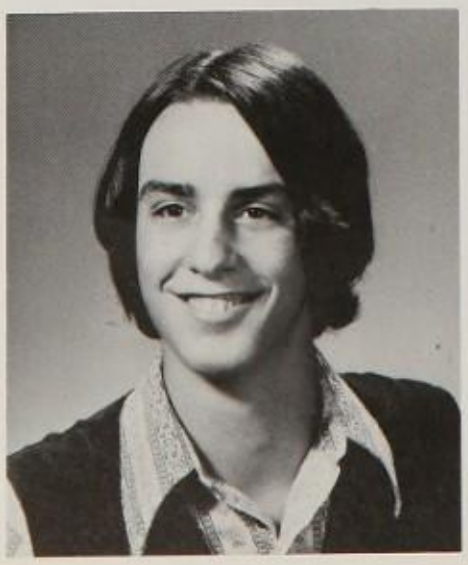

JOSEPH MELI
A man of discernment . . . thoughtful . . . concerned . . . dependable.

JOHN MELLINO
Friendly . . . sociable . . . good-natured . . . thoughtful.

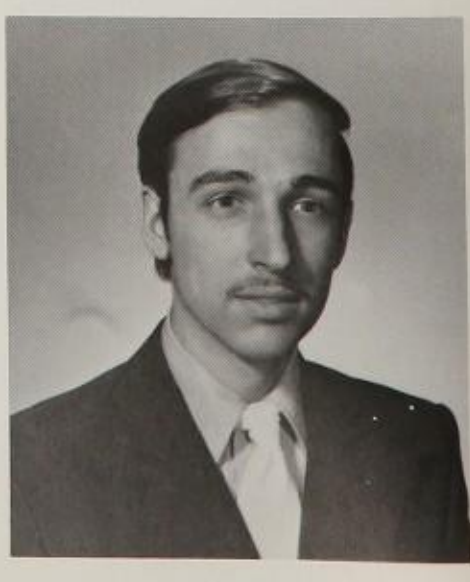

JAMES MELONI
Presistent . . . devoted . . . a great mechanic . . . personable . . . a friend to all.

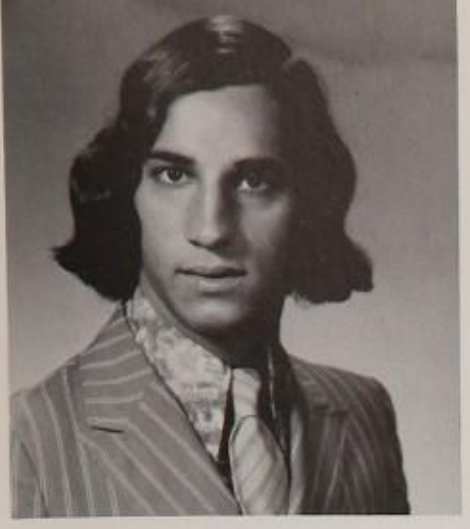

WILLIAM MENEZES
Likable . . . appealing but quiet . . . persistent . . . likes diving.

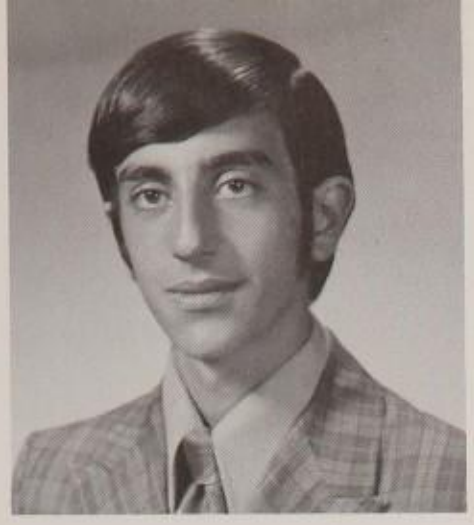

PETER MERCURIO
Musically inclined . . . persistent . . . predictable.

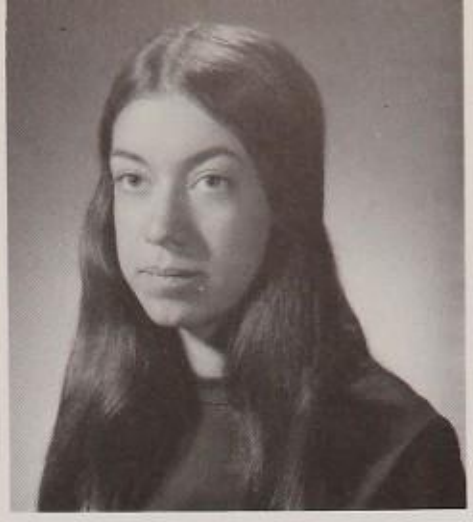

ANNEMARIE MIELE
Unpredictable . . . sincere friend . . . known by many . . . liked by all.

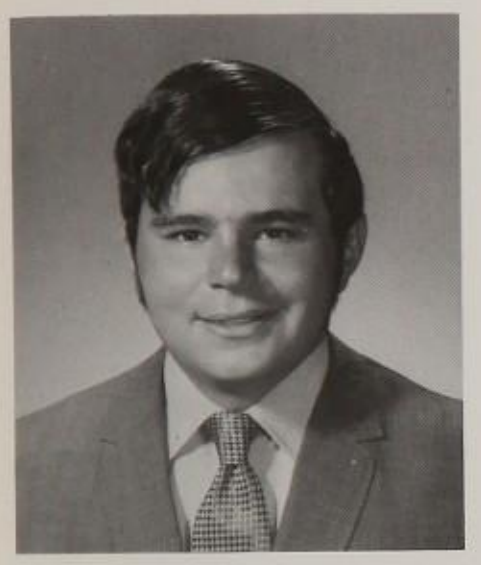

ALEX MIGLIOZZI
Loads of laughs . . . friendly . . . loved by all . . . sports enthusiast.

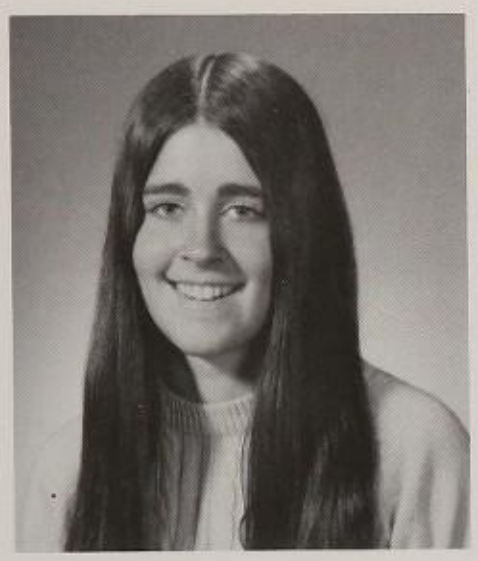

JANICE MILLER
Comical . . . thoughtful . . . always smiling . . . kind hearted.

MARY MILLER
Warm personality . . . popular . . . always smiling . . . thoughtful . . . fun to be with.

DIANE MIRLEY
Quiet in her own way . . . conscientious . . . intelligent . . . always has a greeting for everyone.

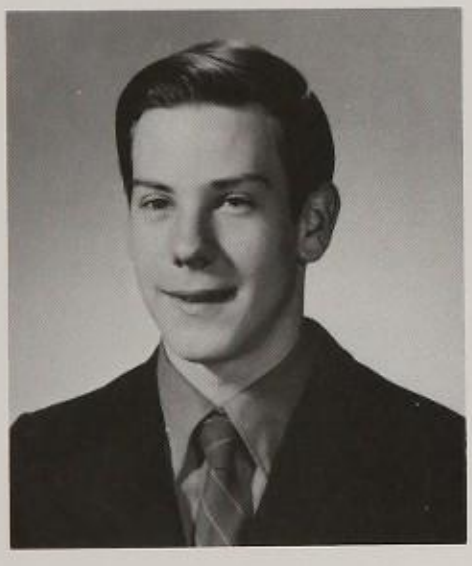

JOHN MIRLEY
Devoted . . . hard worker . . . likely to succeed.

MARIA MISCIOSCIA
Always a shoulder to lean on . . . fun to be around . . . believing a true friend.

GALE A. MITRANO
Friendly . . . smiling . . . always with a smile . . . liked by many.

PATRICIA MONAGLE
Varied interests . . . friendly to all . . . inquisitive . . . sense of humor.

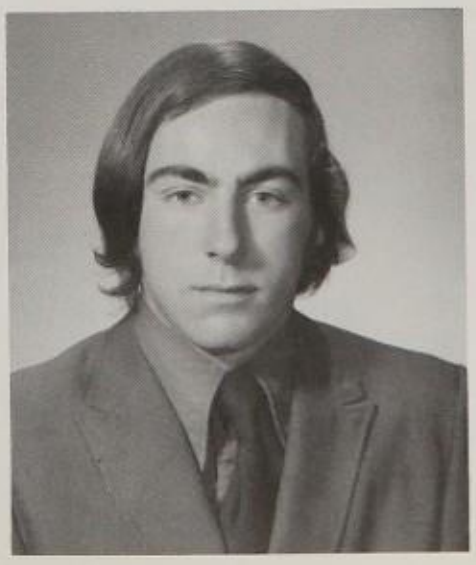

RICHARD MONAGLE
A jolly fellow . . . real joker . . . well received . . . unpredictable.

"1972 style"

PATRICIA MONGIOVI
Talkative . . . humorous . . . laughs a lot . . . liked by all.

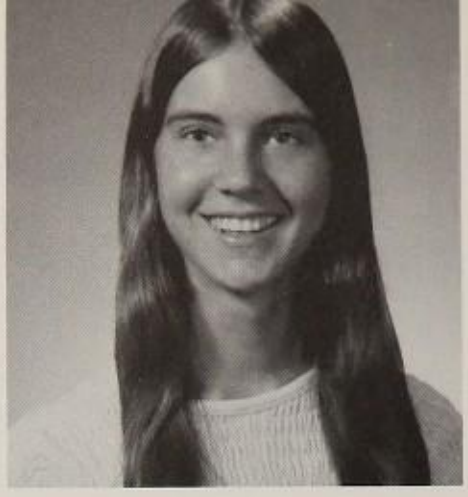

MAUREEN MOORE
Vivacious . . . high-spirited . . . unpredictable.

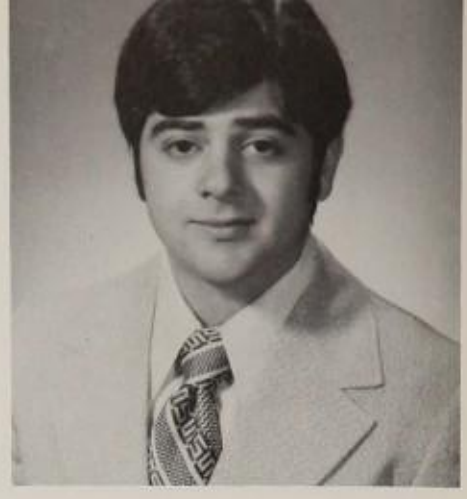

JOHN MORAITES
Easily amused . . . accepts a challenge . . . protein lover . . . unique personality.

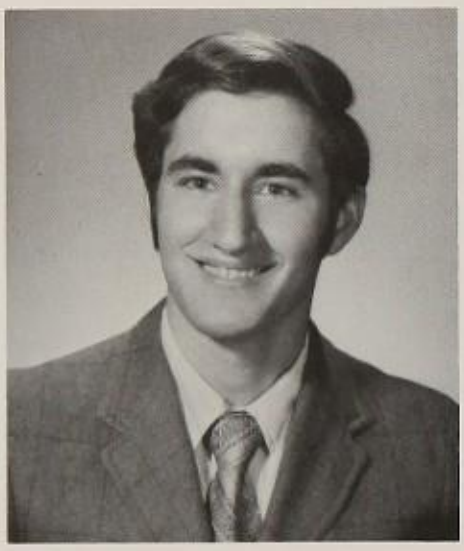

JOSEPH MORELLO
Quiet . . . good natured . . . carefree . . . likable.

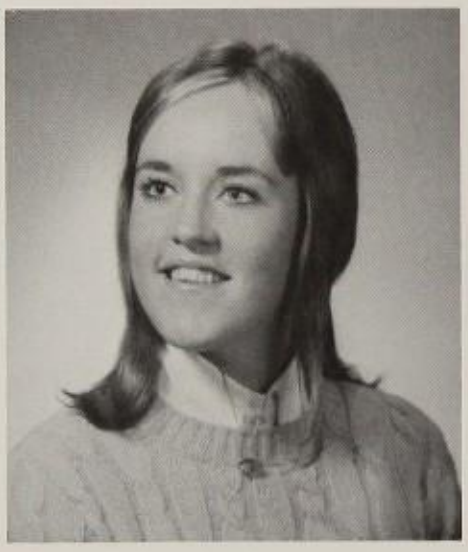

DEBORAH MORRILL
Friendly . . . loquacious . . . out-going . . . flirtatious . . . always happy.

SUZANNE MORRIS
Jovial . . . friendly . . . deceivingly shy.

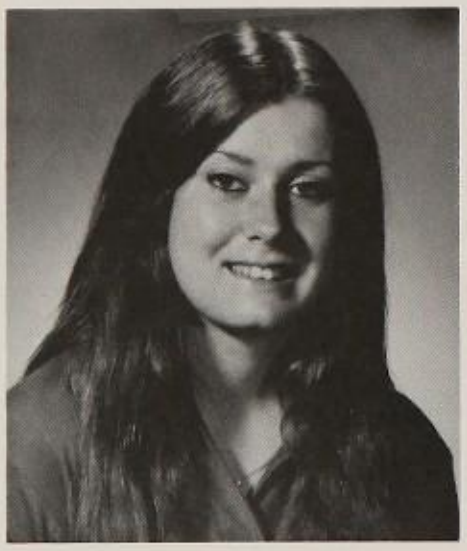

MARILYN MORRISON
Friendly . . . easy going . . . liked by all.

ELAINE MORSE
Concerned . . . outgoing . . . warm personality.

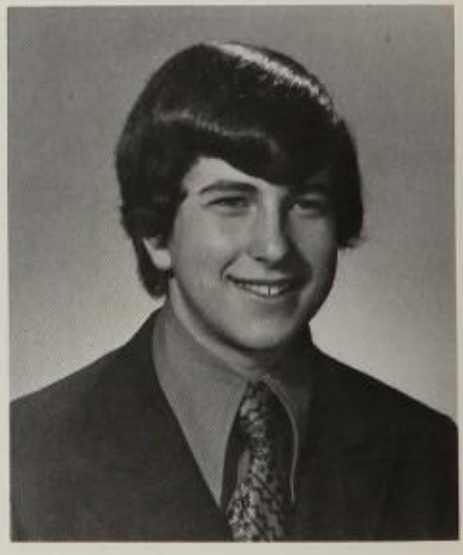

MICHAEL MULCAHY
Good-natured . . . sensitive . . . sociable . . . a "hi" for everyone.

SHARON MULCAHY
Flirtatious . . . opinionated . . . sense of humor . . . dependable.

SUSAN MUNRO
Easy to get along with . . . loquacious . . . outgoing personality.

LINDA MURPHY
Cordial . . . warm hearted . . . smiling . . . appreciated.

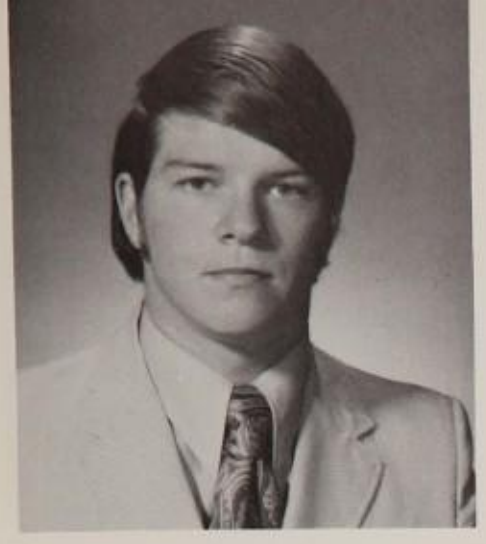

RICHARD MURPHY
Friendly to all . . . good natured . . . power to enjoy life.

JOANNE MURRAY
Fun to be with . . . likes dances . . . liked by all.

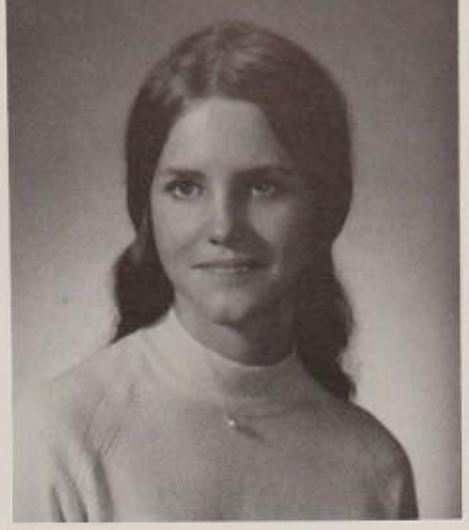

ANN MYOTT
Light hearted . . . adorable . . . stylish . . . seems innocent . . . reserved.

"Business is slow."

KATHLEEN NACKEL
Varied interests . . . obliging . . . warm . . . has calm outlook on life.

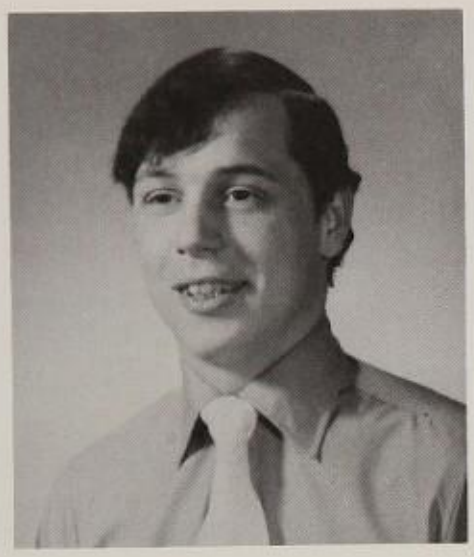

THOMAS NAGLE
Good natured . . . a one-woman man . . . straight forward . . . mischievous.

GAIL NAJARIAN
Funny and happy . . . always with a joke . . . friendly.

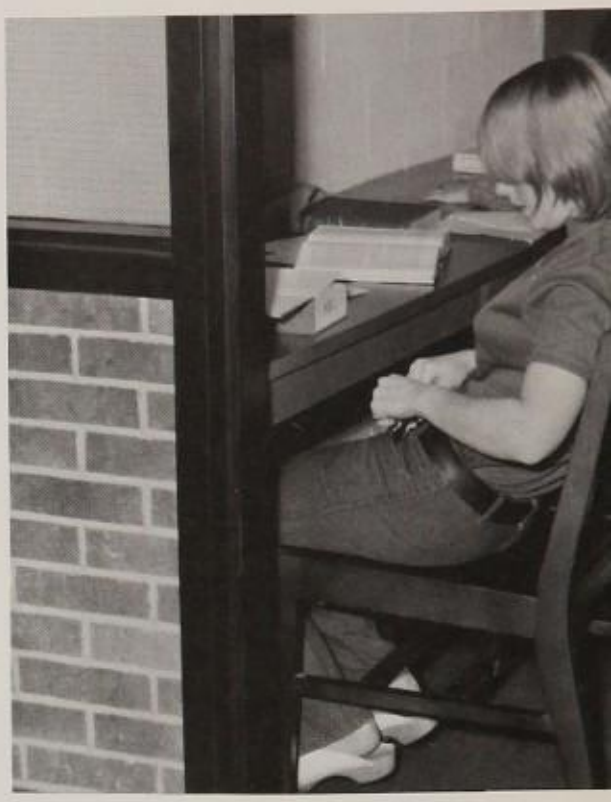

"Where's my bubble gum?"

DOROTHY NEWMAN
Casual . . . warm personality . . . fun to be with.

LINDA NICKERSON
Patient . . . tries hard . . . sincere . . . friendly personality.

MARYANN NOCERA
Fun-filled . . . sparkly eyes . . . quiet ways until you know her.

"Magic power?"

KAREN NOLAN
Petite . . . versatile . . . lively . . . warm personality

PATRICIA NORTON
Likes a good time . . . friendly . . . mischievous . . . flirtatious . . . jolly.

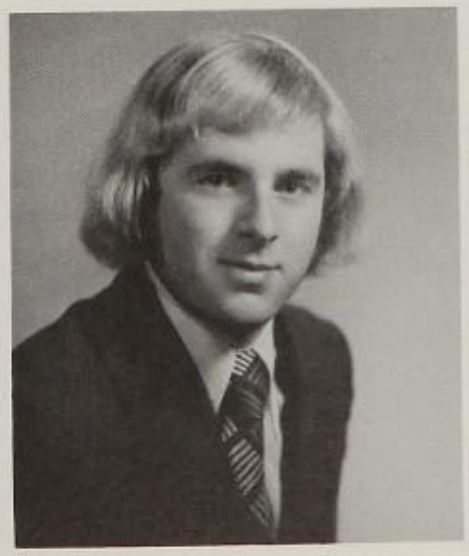

RALPH NORTON
Intelligent . . . likes boating . . . quiet . . . opinionated . . . friendly.

MARIE NOVAK
Makes friends easily". . . cordial . . . likes a good time . . . out-going . . . cute smile.

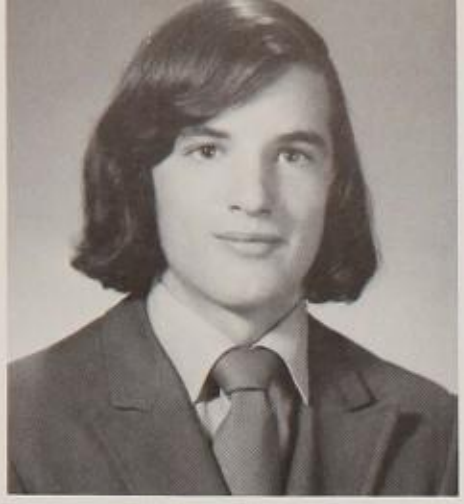

DAVID O'BRIEN
Every girl's dream . . . skater through life . . . appreciates good times.

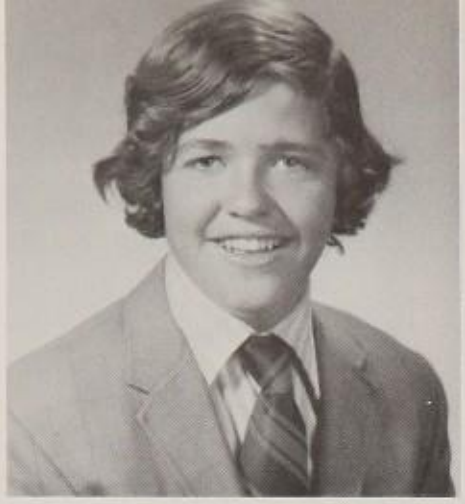

JAMES O'BRIEN
Concerned . . . friendly . . . loves life . . . predictable.

ROSEMARY O'BRIEN
Very friendly . . . effervescent personality . . . loved by all.

GARY LEE O'DONNELL
Keeps to himself . . . sincere, warm smile . . . hardworking.

ANITA OGNIBENI
Sincere . . . thoughtful . . . friendly . . . loves a good time . . . looks forward to weekends!

ELEANOR OLIVER
Aware . . . nice smile . . . independent . . . enjoys a good time.

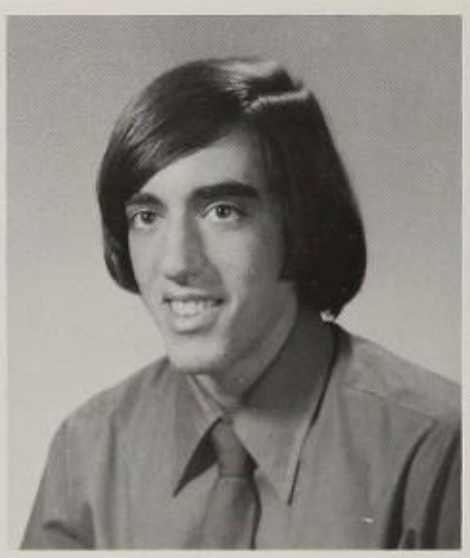

ANTHONY OLIVERI
Reserved . . . sociable . . . "MR. MUSTANG" . . . lives life to its fullest.

DOROTHY O'LOUGHLIN
Friendly . . . cooperative . . . willing to accept a challenge . . . a little bit of Irish charm.

ROBERT ORECCHIO
Love of people . . . friendly . . . comical . . . somewhat serious-minded . . . artistic.

DENISE ORLANDO
Lively . . . loves children . . . likes a good joke . . . dedicated . . . warm.

LORRAINE ORLANDO
Thinks a lot . . . doesn't talk much . . . cute . . . well-groomed . . . easy going . . . a lasting friend.

DONNA OTERI
Always has an answer . . . argumentative . . . independent . . . individual . . . straightforward.

"Who took the ball?"

"Hard head"

JANICE PAGLIARULO
Stylish . . . pleasant smile . . . has high goals . . . loves to create.

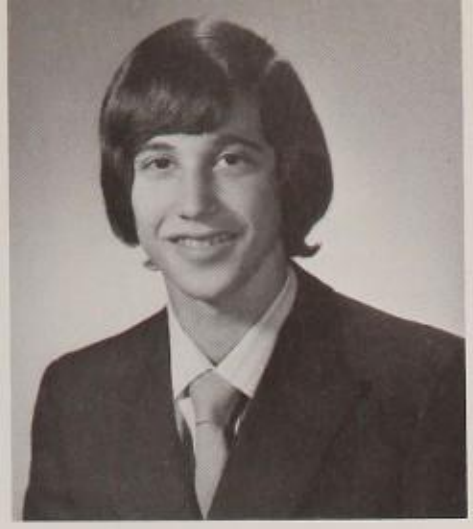

ROBERT PALMIERI
A good friend to have . . . likes cars . . . a friendly smile.

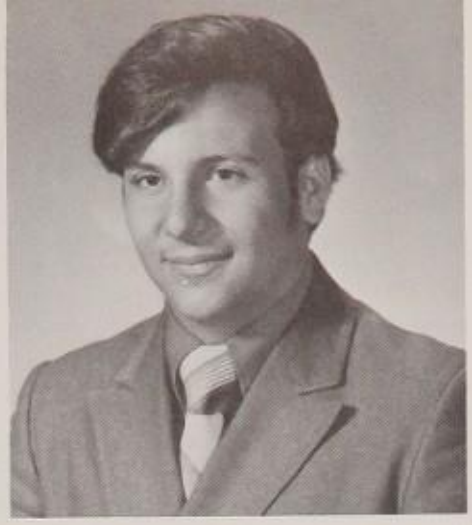

MICHAEL PALUMBO
Nice . . . fun to be with . . . happy-go-lucky . . . will become successful.

JOYCE PANTONE
Whimsical . . . sincere . . . imaginative . . . appreciates friendship.

LOUIS A. PAPKEE
Voke's vocator . . . funny and quick . . . success is his goal.

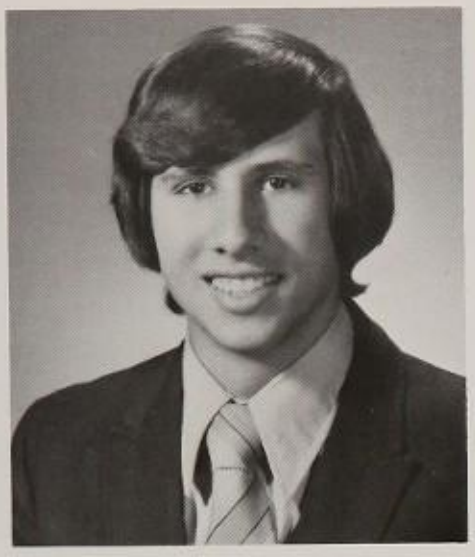

ANTHONY PARISI
Quick-witted . . . mischievous . . . energetic . . . hockey fan . . . opinionated.

JANICE PASCUCCI
Smart . . . friendly . . . happy . . . concerned.

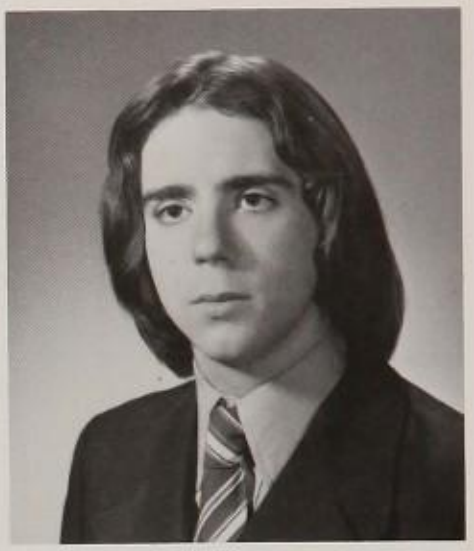

ROBERT PASQUALE
Friendly . . . concerned . . . sincere . . . happy-go-lucky.

TERESA PASSANISI
Petite and cute . . . interested in fashion designing . . . a true friend.

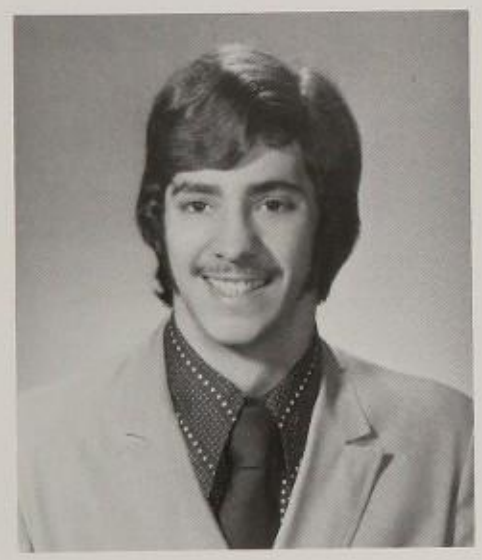

PETER PETRELLA
Handsome . . . fun to be with . . . the ladies man . . . outgoing.

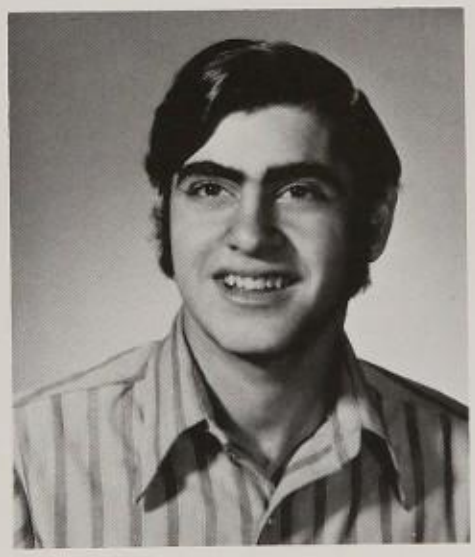

ROBERT PETRELIS
R.J.H. will never forget him . . . quick to reply . . . good in all attempts.

LINDA PETRONI
Warm personality . . . sociable . . . feminine . . . lots of laughs . . . high spirited.

"This time, watch out for my finger."

"A head to head meeting."

JOSEPH PETROSSO
Friendly . . . likes good music . . . smart . . . All-American looking.

DEBRA PHILLIPS
Warm personality . . . agreeable . . . loyal . . . sympathetic.

JANICE PHILLIPS
Friendly . . . good natured . . . sociable.

FRANCIS PICARDE
A true Vokey . . . glad to be alive . . . appreciates good music.

PHYLLIS PICARIELLO
Sensitive . . . soft spoken . . . friendly personality . . . fun to be with.

CARRIE PIERCE
Party goer . . . friendly . . . talkative . . . unique personality.

FRANK PIERCE
Often seen, seldom heard . . . sense of humor . . . predictable . . . determined.

ELIZABETH PIERCY
Flirtatious . . . enjoys life . . . never lost for words . . . energetic.

MARK PINEAU
Studious . . . determined . . . sensitive . . . sincere.

NATALIE PISHENIN
Interested in people . . . friendly . . . active . . . lives life to its fullest.

ROBERTA PITTORINO
Capable . . . energetic . . . likes a challenge . . . forthright.

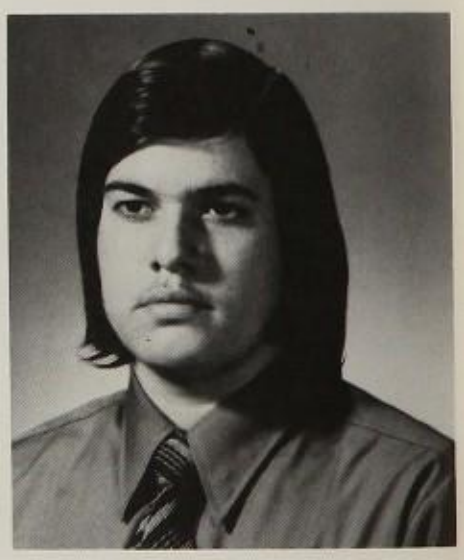

STUART POLLEYS
Quick tempered . . . life's greatest achievement . . . holds to his word.

MARILYN POLSI
Idle in nature . . . cool . . . carefree . . . happy-go-lucky . . . proud.

DIANE PORCELLA
Out going . . . funny . . . knows how to have a good time . . . known by many — liked by all.

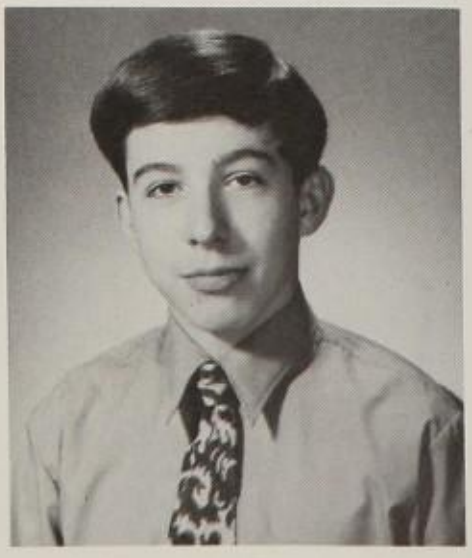

VINCENT PREZIOSI
Quiet . . . shy . . . studious . . . likely to succeed.

ANN PRICE
Doll-like . . . sincere . . . well-liked . . . worth knowing . . . stylish.

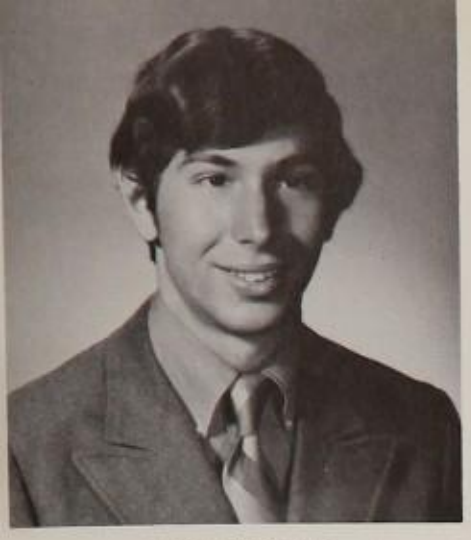

FRANK V. PRIZIO
Known by many and loved by all . . . interested in electronics . . . bright future . . . fun to be with.

ADELINE G. PRUDENTE
Understanding . . . individualist . . . serious-minded . . . loves weekends.

MARY A. PUCILLO
Loves to sing oldies but goldies . . . warm personality . . . generous . . . energetic.

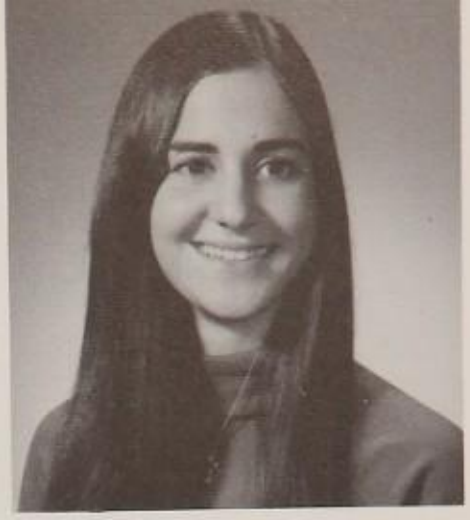

CONSTANCE M. PUSTORINO
Fun to be around . . . genial disposition . . . winning ways.

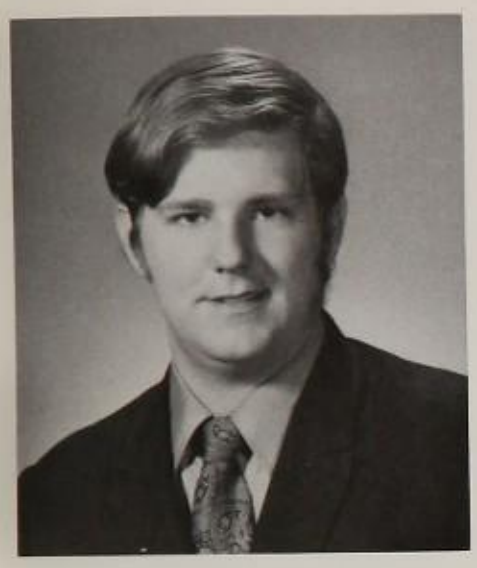

WILLIAM E. QUIGLEY
Quiet — but fun . . . athletic . . . good-natured . . . predictable.

"Sounding Board"

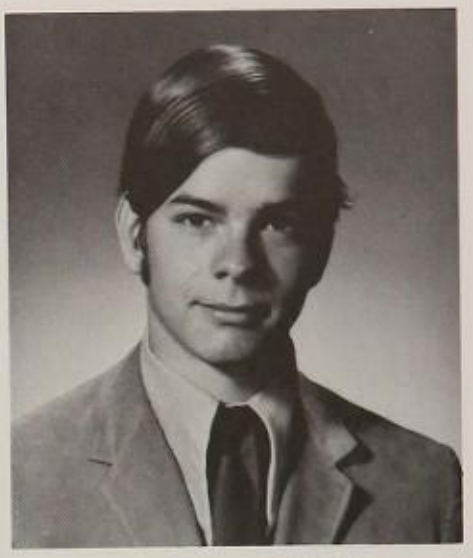

ROBERT A. QUINLAN
Friendly . . . outgoing . . . good-natured . . . fun-loving.

PEARL A. QUON
Friendly . . . cordial . . . diligent . . . liked by all.

JANICE M. RASO
Graceful . . . cheerful smile . . . conversationalist . . . charming.

MICHELE J. READY
Good-natured . . . high-spirited . . . sociable . . . happy-go-lucky.

KAREN E. REED
Friendly . . . active . . . alive . . . energetic.

JOSEPH J. REGAN
Principled . . . self assured . . . genial . . . strong motivation.

KATHLEEN T. REINOLD
Peppy . . . good-natured . . . sociable . . . spirited . . . outgoing.

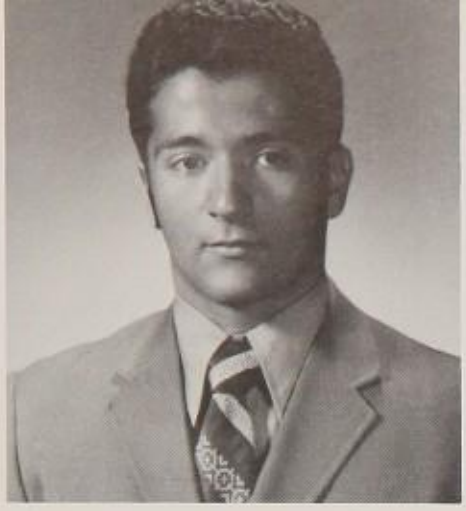

JOSEPH E. RENDINI
Exceptional student . . . is going places . . . a diligent worker . . . friendly.

MARYELLEN A. REYNOLDS
Jovial . . . typing? . . . always smiling . . . sociable.

ELVIRA RICCIARDI
Fun-loving . . . loves to tease . . . good dancer . . . happy-go-lucky.

ANNETTE G. RICCIOLI
A go-getter . . . fantastic personality . . . explosive . . . sparkling eyes . . . never at a loss of words.

CARMINE A. RICCIOLI
Humorous . . . casual . . . winning smile . . . energetic.

STEPHEN C. RICHARDSON
Superior personality . . . only good traits . . . faster than most.

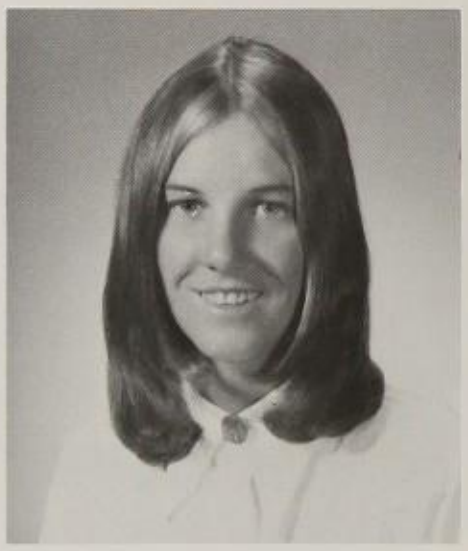

JUDITH A. RILEY
Pearl lover . . . quiet . . . opinionated . . . ambitious.

JULIAN S. RINEHART
Holder of the key to life . . . appreciates good . . . takes advantage of opportunity . . . determined.

LINDA A. ROCCO
One in a million . . . never a dull moment . . . spumoni . . . sincere.

DENNIS M. ROLLKA
Likes a good joke . . . quiet . . . sports buff . . . lives each day to its fullest.

SHELLEY A. ROONEY
Intelligent . . . sincere . . . sophisticated . . . a true friend.

PATRICIA L. ROPER
Quiet . . . adaptable . . . concerned . . . determined.

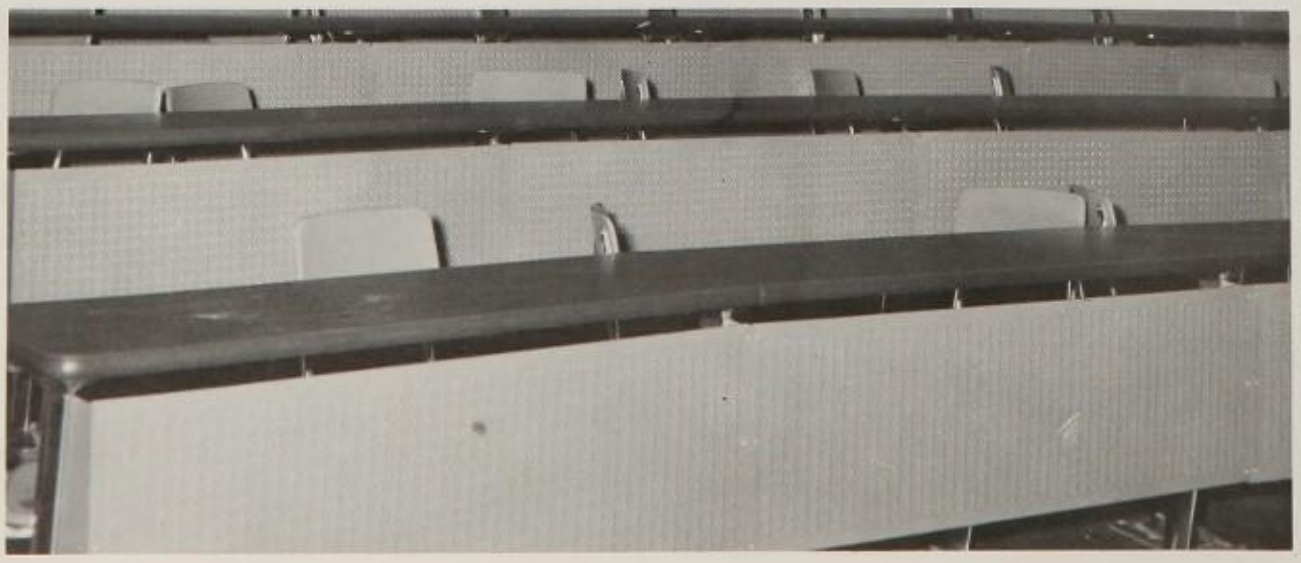

"Freshman-Sophomore study?"

"The eyes have it."

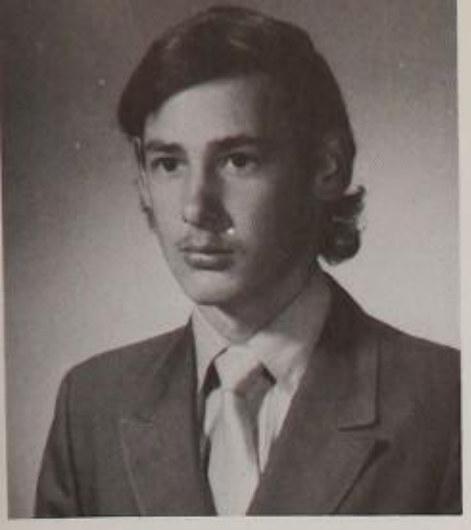

STEVEN W. ROSE
Diligent . . . quiet . . . personable . . . friendly toward others.

RUTH A. ROSS
Willing worker . . . helpful . . . sociable . . . lively.

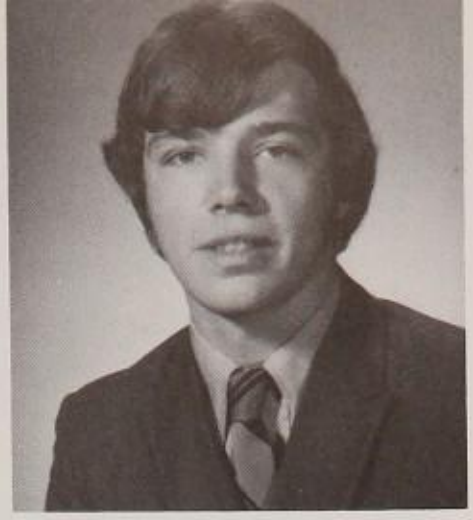

ALBERT ROSSETTI
Carefree . . . fun to be with . . . hard worker.

MARIAN B. ROYCROFT
Sophisticated . . . likes hockey . . . true . . . sweet.

KAREN T. RUGGIERO
Perky . . . always doing something . . . comic . . . outgoing.

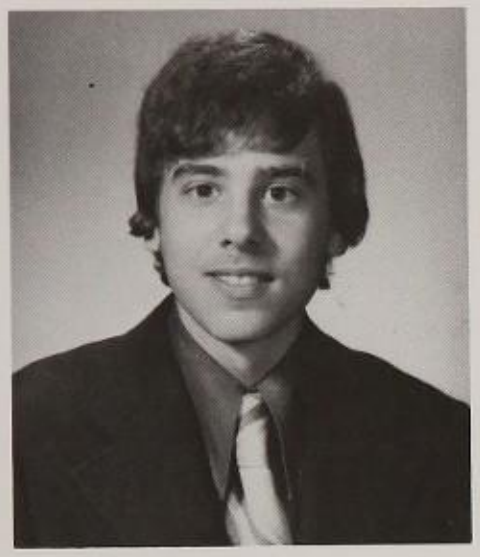

RICHARD RUGGIERO
Friendly . . . happy-go-lucky . . . power to enjoy life.

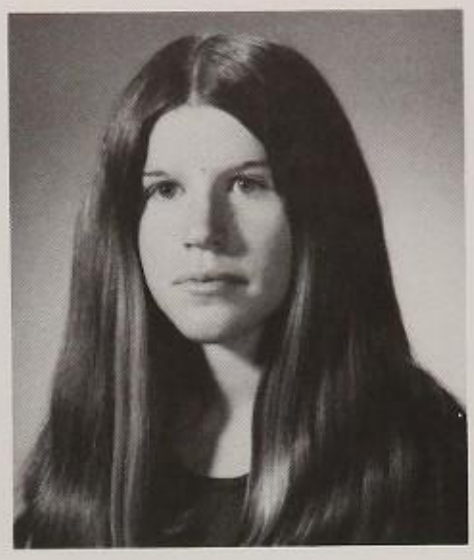

ANDREA M. RUMLEY
Generally predictable . . . imaginative . . . relaxed . . . lives life to the fullest.

LINDA T. RUSSELL
Independent of mind and spirit . . . individualist . . . a thinker . . . well respected.

PAULA A. RUSSO
To know her is to like her . . . loves to sing . . . dependable . . . generous.

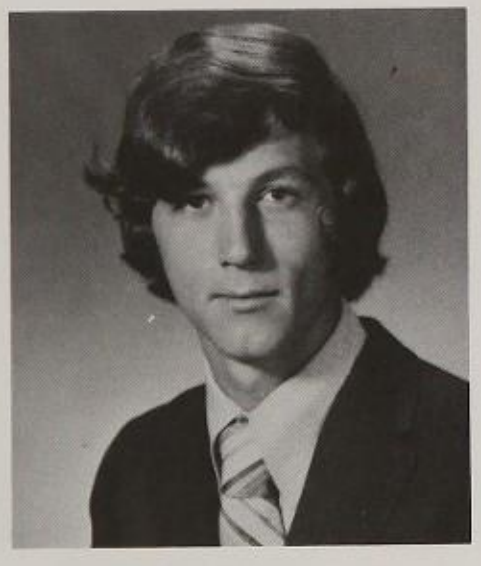

PAUL RYAN
Sports enthusiast . . . idealistic . . . friendly . . . high aspirations.

NANCY L. RYHAL
Loves midis . . . fashionable . . . quiet and conscientious.

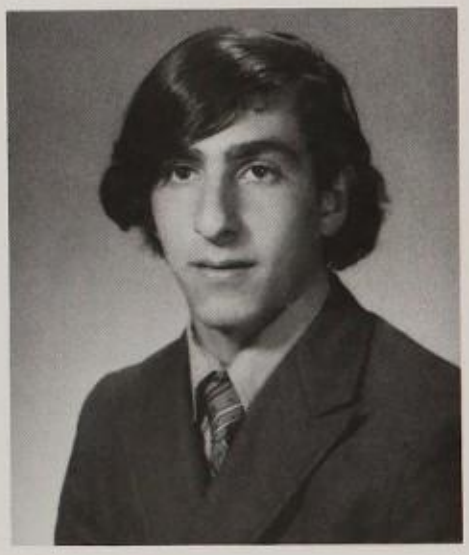

THOMAS M. SABBAG
Thoughtful and sincere . . . good conversationalist . . . kind hearted . . . friendly to all.

"Charlie says, 'Get your Good and Plenty'."

SUSAN SABIA
Athletic . . . involved . . . versatile . . . loves life and the people in it.

LINDA A. SACCO
Deceivingly quiet . . . stylish . . . amiable . . . liked by many.

GALE M. ST. LAURENCE
Constantly smiling . . . tries her best . . . witty charm.

KATHIE MARIE SAMPSON
Cute . . . fun loving . . . patient . . . understanding.

ANITA M. SANTORO
Ambitious . . . sociable . . . inquisitive . . . good conversationalist . . . dynamic.

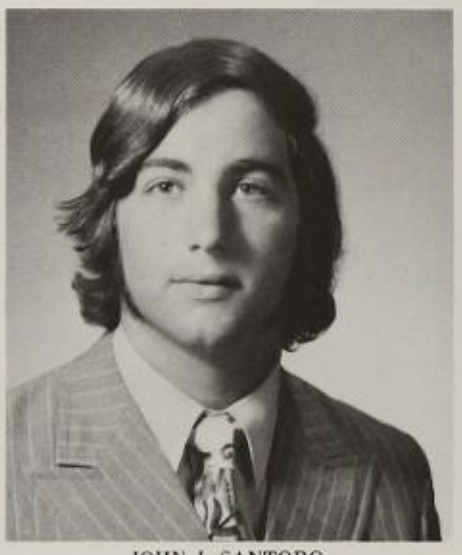

JOHN J. SANTORO
Unbeatable . . . outgoing . . . enthusiastic . . . Jock . . . does his thing in football.

MARIANNE SARKA
Sweet . . . quiet . . . warm personality . . . true friend . . . creatively unique.

DURANDINA G. SARMENTO
Artistically inclined . . . good potential . . . good friend . . . sunny future.

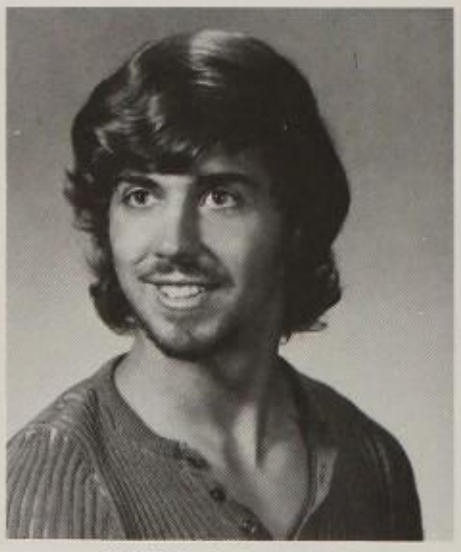

MANUEL G. SARMENTO
Sharp dresser . . . self confident . . . fantastic with a fender mustang.

DEBORAH M. SARNO
Versatile . . . friendly . . . concerned . . . sophisticated.

MARYLEE A. SASSO
Conscientious . . . friendly . . . easy to get along with . . . ideal girl.

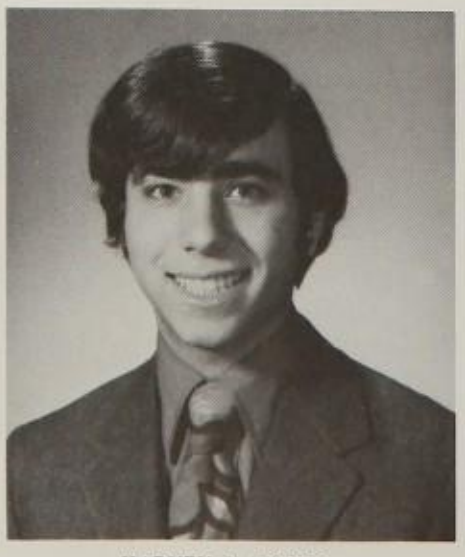

HARVEY P. SATTIN
Sincere . . . likely to succeed . . . well mannered . . . true friend . . . independent.

"Corrid

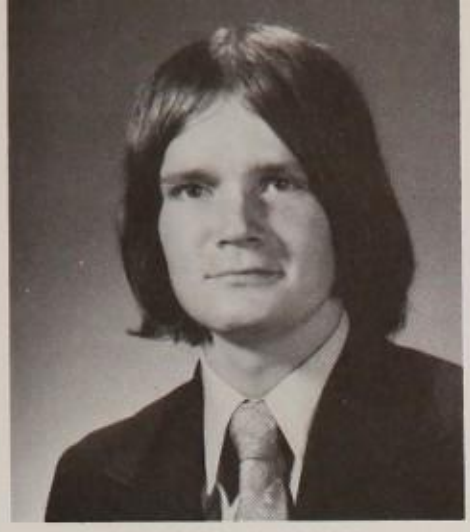

CHARLES D. SAULNIER
Sensitive . . . musically inclined . . . aware of what's going on.

JOSEPH M. SCARAMUZZO, JR.
Adaptive . . . quiet to most . . . go getter at times . . . good to all.

RITA SCARAMUZZO
Intelligent . . . studious . . . lively . . . liked by all.

ELLEN M. SCHENA
Unpredictable . . . likes a good time . . . petite . . . loves life.

MARGUERITE T. SCHIPILLITI
Enjoys lighter side . . . appreciative toward others . . . independent . . . serious, at times.

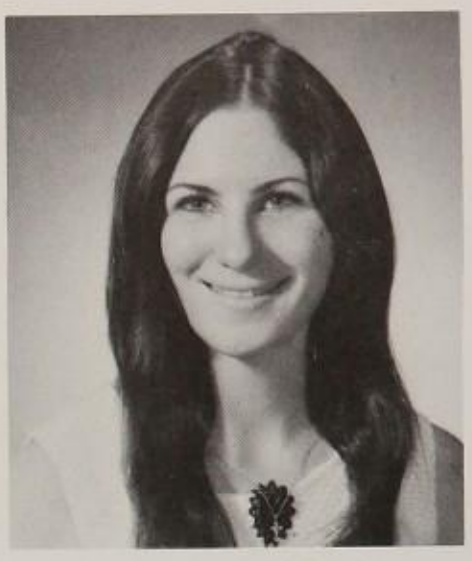

JOSEPHINE M. SCIACCA
Quiet . . . petite . . . mature attitudes . . . serious until she knows you.

PATRICIA M. SCIMECA
Good-natured . . . always a "hi" for everyone . . . outgoing . . . has a doll-like charm.

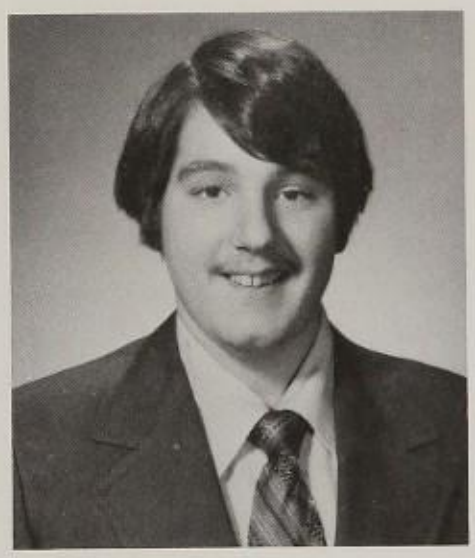

PETER J. SCIMEMI
Amiable . . . quiet . . . in with his own group . . . likely to succeed.

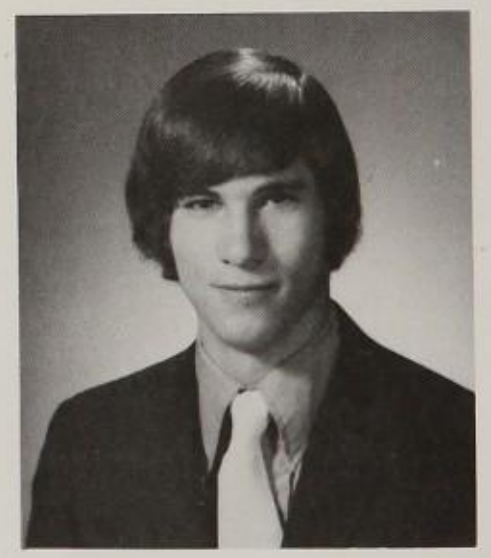

STEPHEN J. SCIORTINO
Industrious . . . sports buff . . . quiet . . . liked by all.

sights"

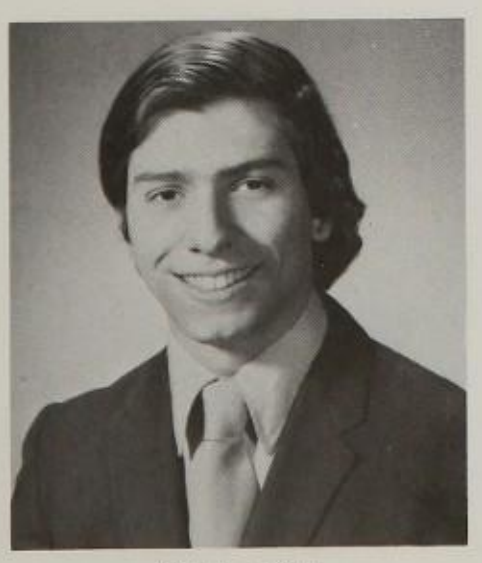

PAUL J. SCOLA
Concerned . . . thoughtful . . . personable . . . ambitious . . . likely to succeed.

LYNN M. SCOVEL
Spirited . . . personable . . . friendly toward all . . . always smiling . . . concerned.

WOLFGANG H. SEIDLICH
Very intelligent . . . sensitive . . . likely to succeed.

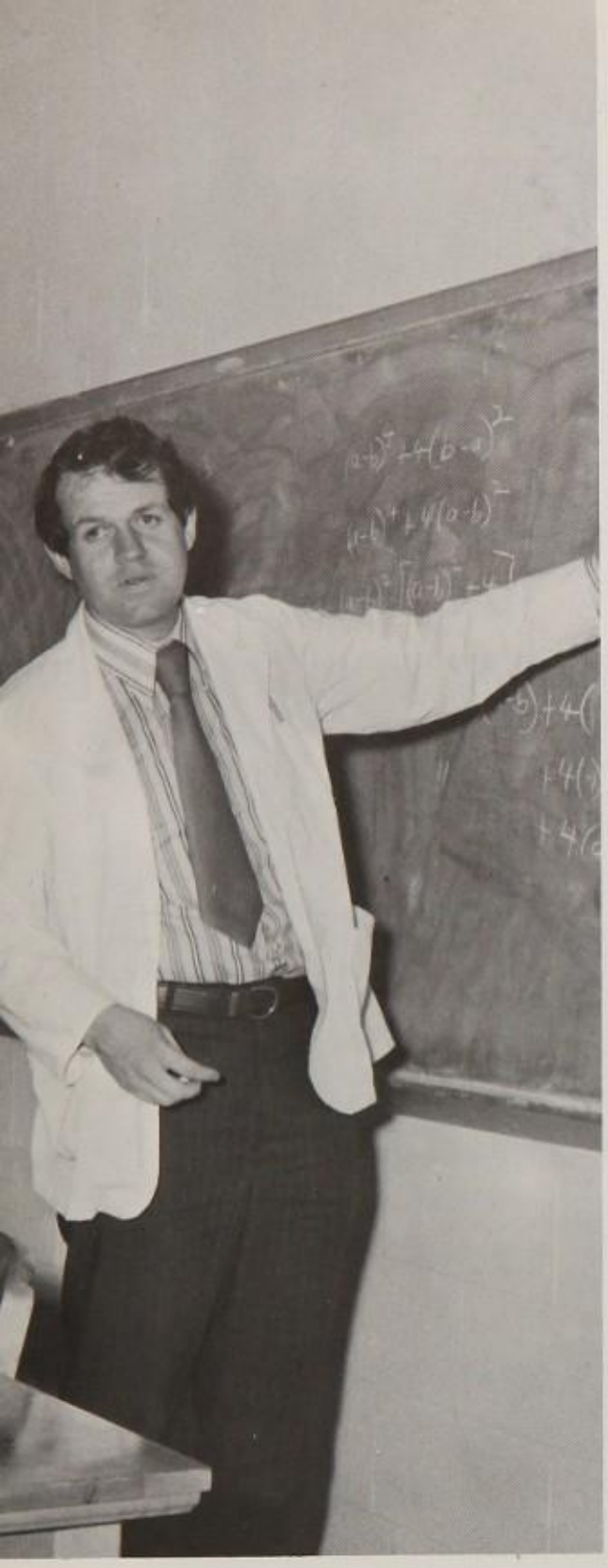

"$\sqrt[4]{x7} + 4xy - (\frac{2}{102})\ 14 = ?$"

"Game's over."

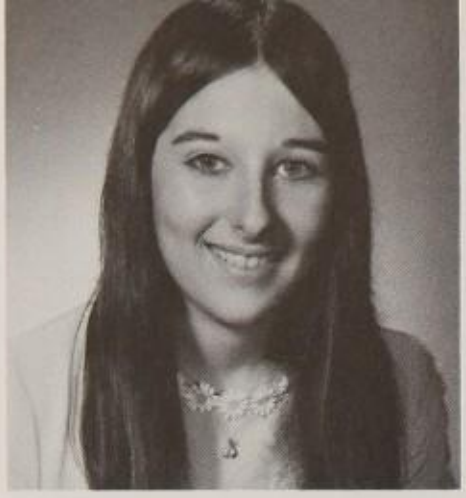

CECELIA R. SENSALE
A friend for life . . . cute and perky . . . loves life.

LISA A. SERIO
Concerned . . . individualist . . . involved . . . sincere.

ANDREA M. SERRA
Friendly . . . outgoing . . . mischievous . . . lively . . . power to enjoy life.

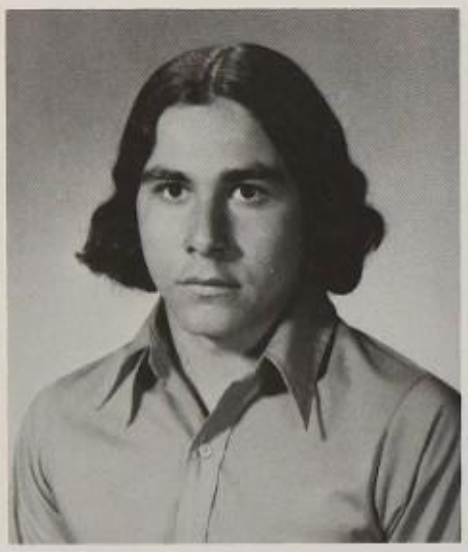

PATRICK T. SEXTON
Friendly . . . sociable . . . industrious . . . good-natured.

LINDA A. SGRO
Involved . . . kind . . . sympathetic . . . friend to all.

JANET E. SHEA
In with her own group . . . bright . . . polite . . . a "hi" for everyone.

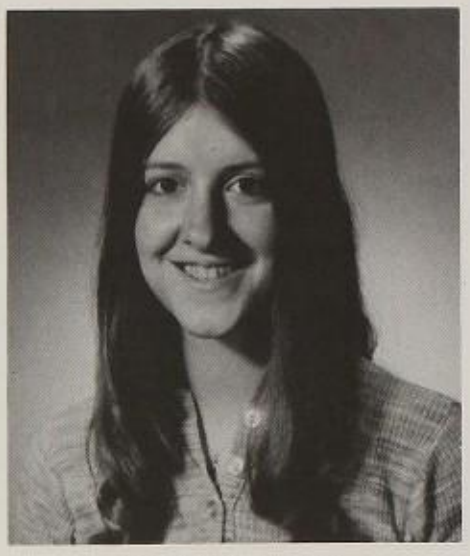

KATHLEEN A. SHEA
Quiet . . . serious-minded . . . a one-man girl . . . a smile for everyone.

JEAN V. SHEEHAN
Stylish . . . likes to dance . . . outgoing . . . full of pep and energy.

MARY R. SHREWSBURY
An entertainer . . . short and sweet . . . always well dressed . . . seldom seen without her other half.

MARILYN A. SKERRY
Searching . . . varied moods . . . persistent . . . a smile for everyone.

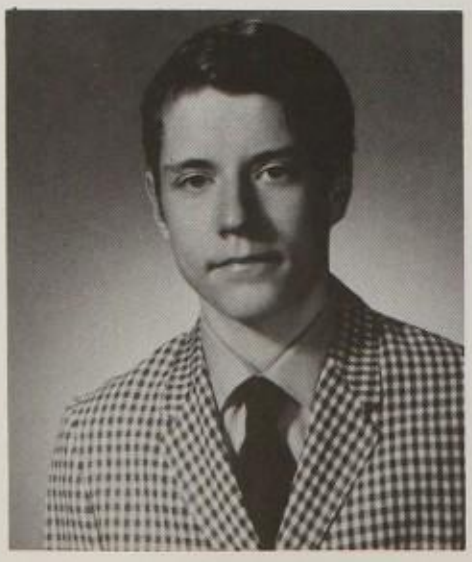

PAUL A. SKERRY
"Which one?" . . . serious, at times . . . sincere . . . well liked.

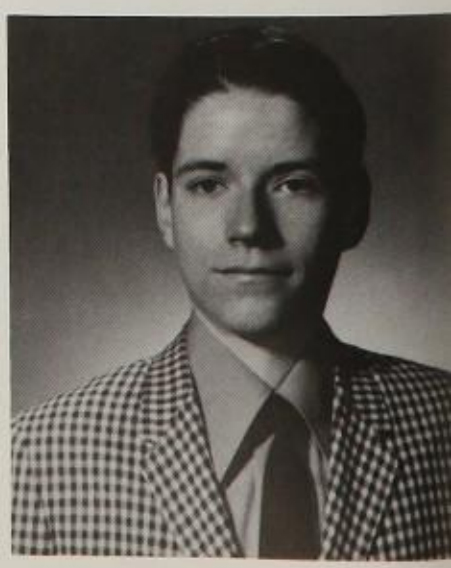

PETER J. SKERRY
"Which one?" . . . talented . . . personable . . . well liked.

CHRISTINE C. SMITH
Outgoing . . . friendly . . . lots of laughs . . . liked by all.

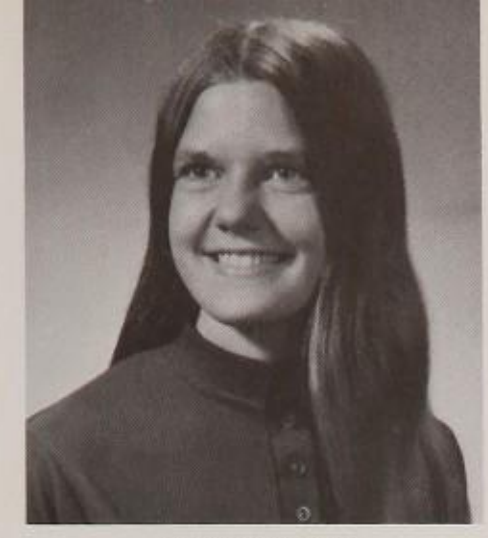

DEANNA J. SMITH
Bubbly . . . good conversationalist . . . ambitious . . . likely to succeed.

DOUGLAS F. SMITH
Reserved . . . intelligent . . . straight forward . . . optimistic attitude toward life.

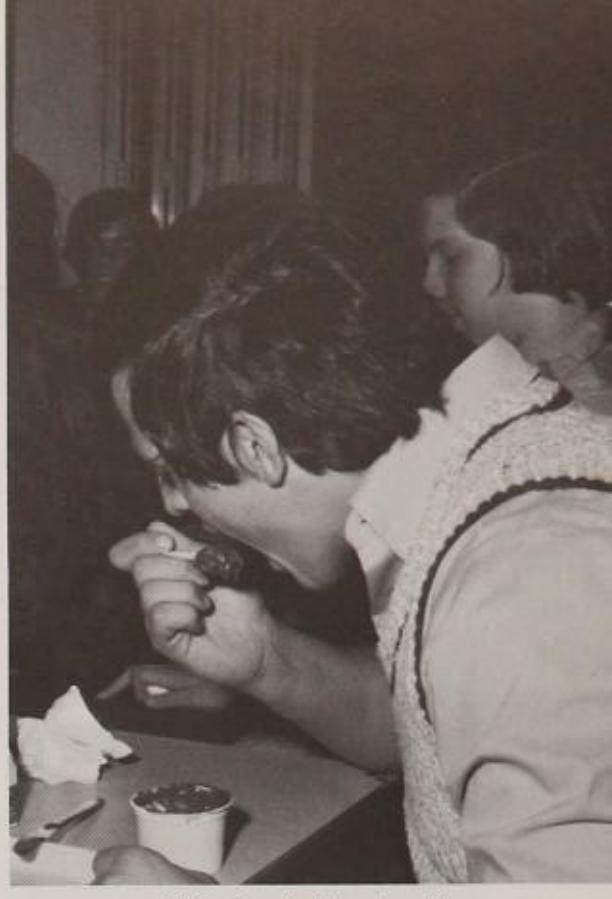

"Good to the last drop."

MARGUERITA C. SMITH
Sports enthusiast . . . highly principled . . . sincere . . .. determined.

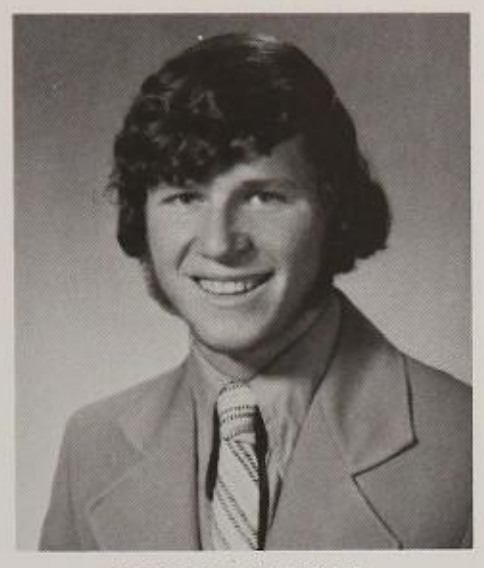

RICHARD J. SNYDEMAN
Ambitious . . . determined . . . pleasant ways . . . predictable success.

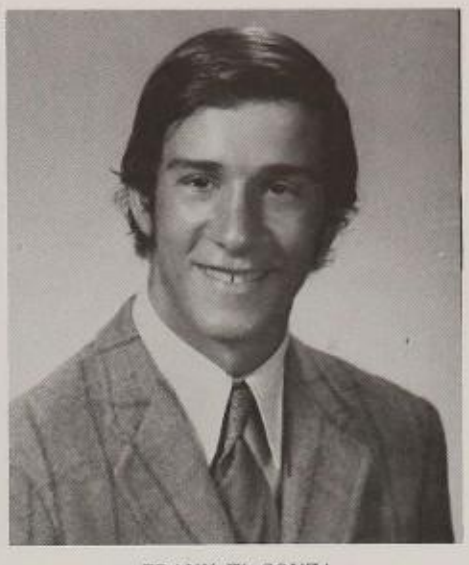

FRANK W. SOUZA
Makes people laugh . . . cool . . . carefree . . . happy-go-lucky . . . inquisitive.

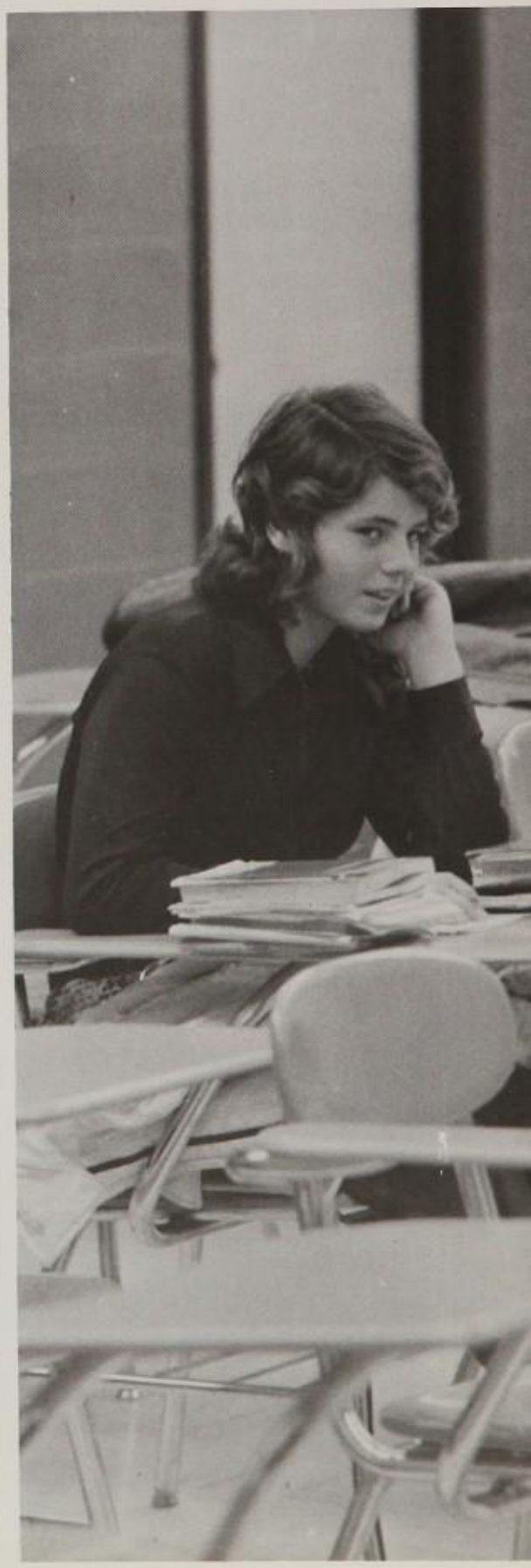

"Last day before vacation?"

CAROLYN J. SPADARO
Quiet . . . reserved . . . studious . . . likely to succeed.

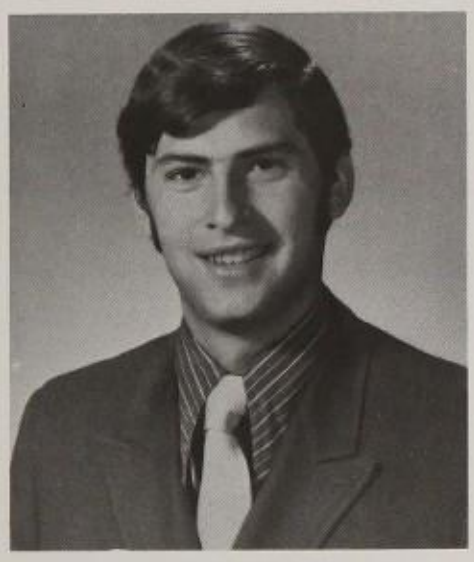

PAUL D. SPENCER
Casual approach . . . handsome . . . sharp dresser . . . "Hickey Park" man.

PAUL H. STAGLIANO
Varied interests . . . good achiever . . . personable . . . well liked.

JOHN M. STEARNS
Quiet . . . well-mannered . . . well-liked . . . seldom seen without his other half.

MARGARET P. STEARNS
Good natured . . . patient . . . calm . . . honest . . . mature.

LESLIE STEEVES
Sincere . . . bubbly . . . good-natured . . . a true friend to know and have.

LINDA R. STELLA
Loquacious . . . a style all her own . . . independent . . . lively.

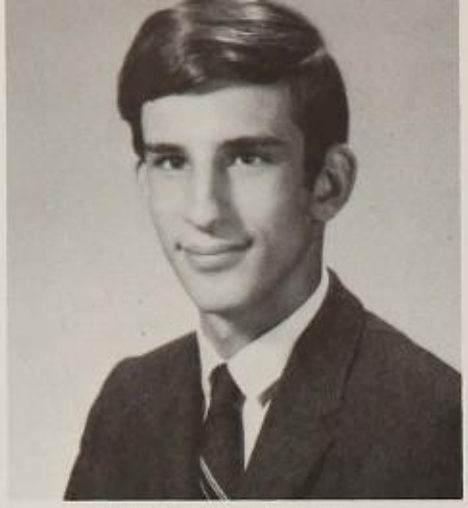

TIMOTHY M. STEPHENS
Friendly . . . good to all . . . power to enjoy life.

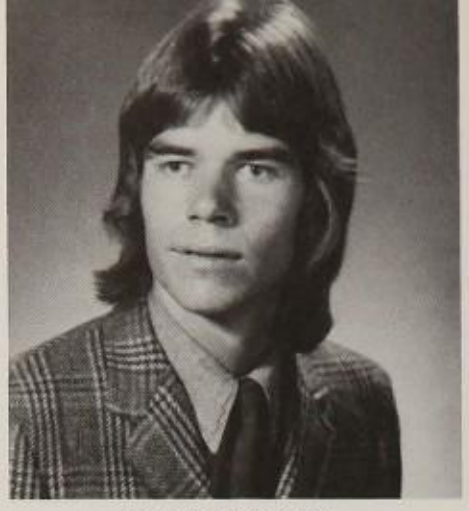

JOHN R. STERRETT
Easy going . . . loves concerts . . . lives life to its fullest.

JOANNE A. STIFANO
Fun-loving . . . cooperative . . . enthusiastic . . . personality plus.

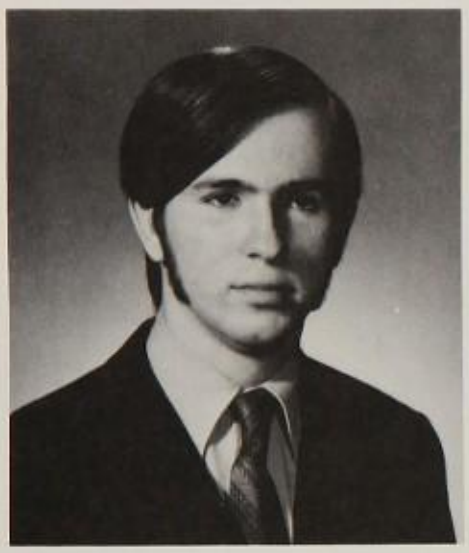

DONALD F. STRAHAN
Witty . . . determined . . . predictable . . . ambitious.

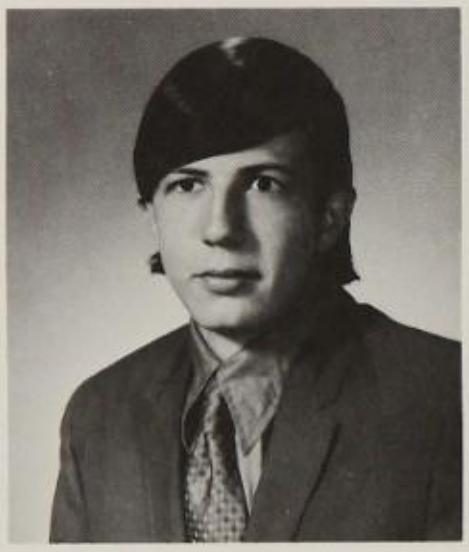

JOHN T. STRICKLAND
Humorous, at times . . . respected . . . appreciative . . . source of strength.

ANN SULLIVAN
Quiet . . . cool . . . considerate . . . artistic.

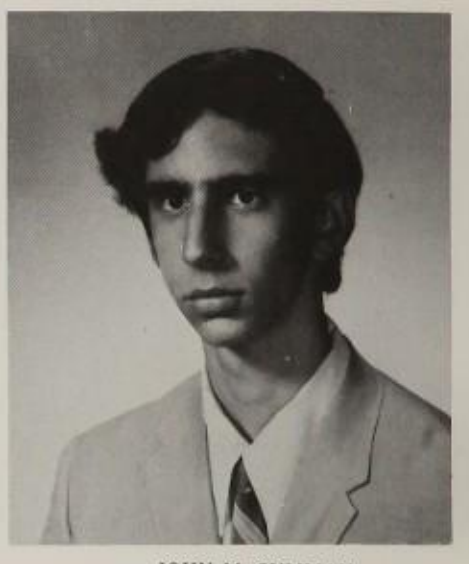

JOHN M. SUMMAN
Friendly to all . . . good conversationalist . . . likely to succeed.

SUSAN SURPRISE
Finder of comical situations . . . inquisitive . . . seeker of ideals . . . appreciated.

KATHLEEN J. SUTHERBY
Likes a good time . . . always a comment . . . serious, at times . . . dependable.

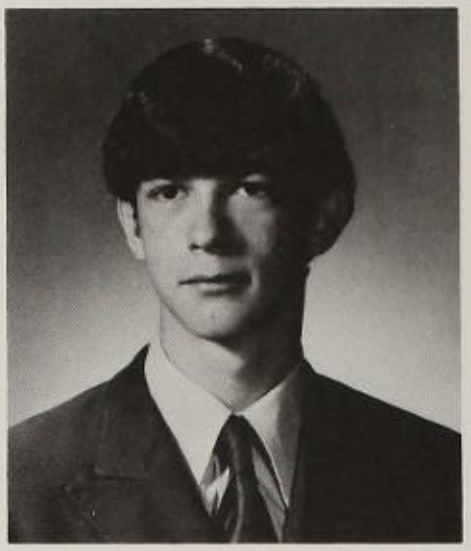

PAUL J. SWEENEY
Friendly . . . sociable . . . good-natured . . . enthusiastic.

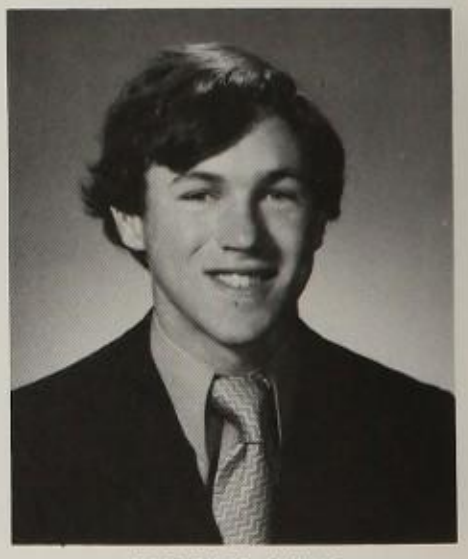

ROBERT M. SWETT
Energetic . . . happy-go-lucky . . . people watcher . . . real humorist.

"It's my ball!"

"Now hear this!"

DONNA M. SYLVA
Loves parties . . . pixie . . . talkative . . . fun loving.

CANDIS L. TANKEL
Talented . . . always herself . . . strives to get ahead . . . has good ideas . . . likable.

JULIA C. TARDANICO
Personable . . . talkative . . . happy-go-lucky . . . always with a smile.

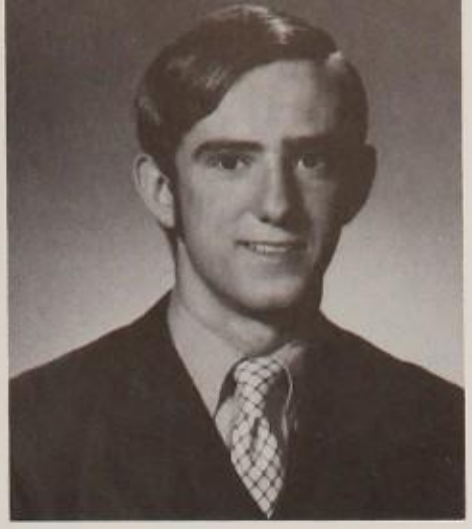

MICHAEL J. TAYLOR
Reserved . . . intelligent . . . makes his own decisions . . . hard worker.

GARY J. TENCATI
Comical . . . laugh getter . . . sincere . . . gets the most out of life.

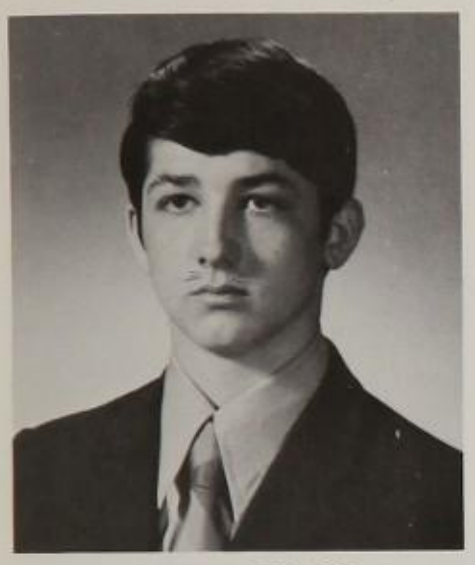

ROBERT J. TERRANO
Loves to tease . . . good diver . . . different . . . fun to be without.

CHERYL A. THOMAS
Outgoing personality . . . friendly . . . lively . . . laughs a lot.

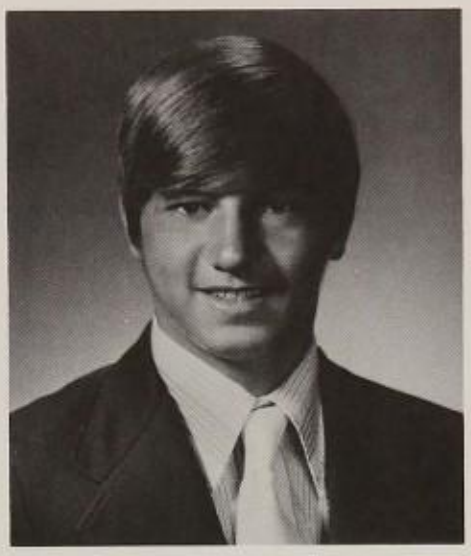

WILLIAM H. TILDSLEY
Sincere . . . future banker(?) . . . good worker . . . likely to succeed.

SHARON A. TOMPKINS
Shy . . . always has a smile . . . athletic . . . pleasant ways.

JANET M. TRACEY
Varied moods . . . sincere . . . understanding . . . high spirited.

WILLIAM J. TRACY
Intelligent . . . outgoing . . . humorous . . . likely to succeed.

JAMES C. TRAVERSE
Outstanding athlete . . . well dressed . . . keen sense of humor . . . cold-weather enthusiast.

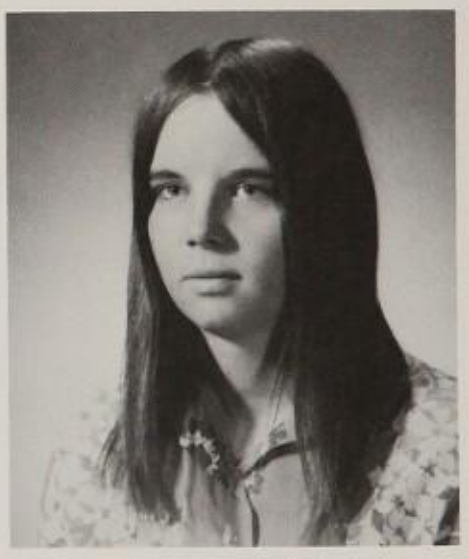

VIRGINIA L. TRAYNHAM
Friendly . . . observant . . . polite . . . nice to know.

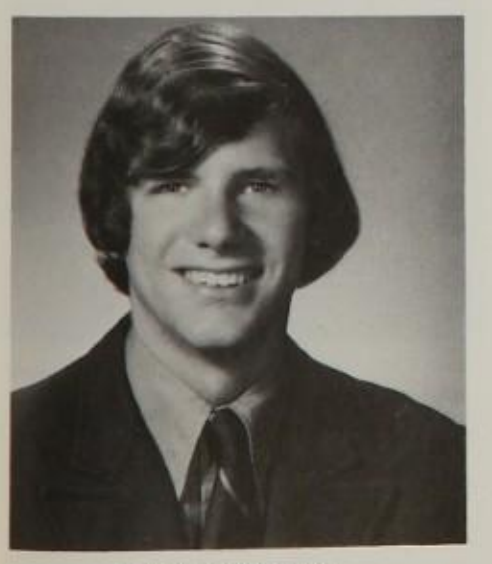

MARK Q. TROIANO
Serious, until you know him . . . good looks . . . varied interests . . . understandir

"I forgot the sugar."

"Try jumping on one foot."

TERRY TRUKAS
Friendly . . . sports enthusiast . . . fun loving . . . enjoys life.

ROSE TSE
Short and sweet . . . friendly . . . active in clubs . . . loved by all.

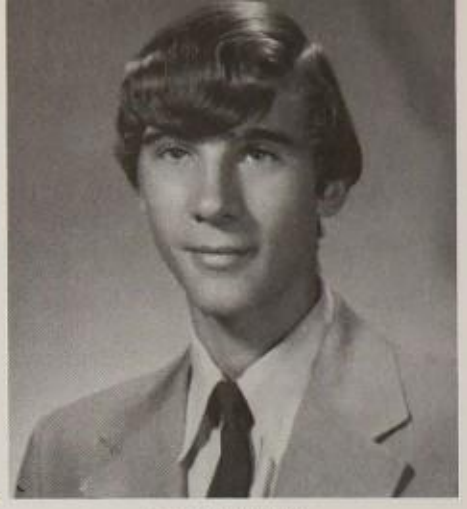

ROBERT TUCCI
Well mannered . . . sincere . . . likely to succeed . . . observant . . . friendly.

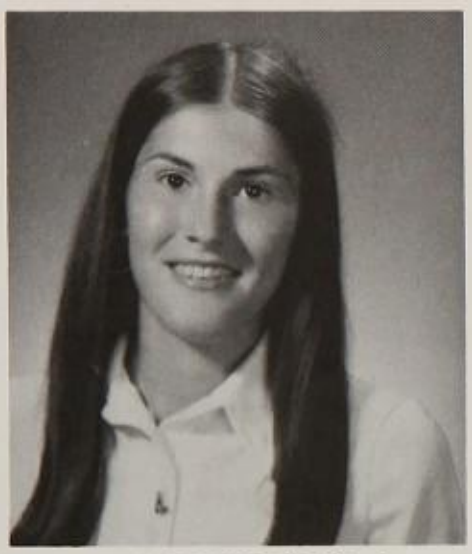

GLORIA M. TURCHI
High-spirited . . . perky . . . intelligent . . . outgoing . . . fun to be with.

DIANE M. UGLIETTA
Smart . . . spirited . . . friendly . . . always on the go.

DONNA M. VALENTI
Quiet . . . friendly . . . sincere . . . liked by many.

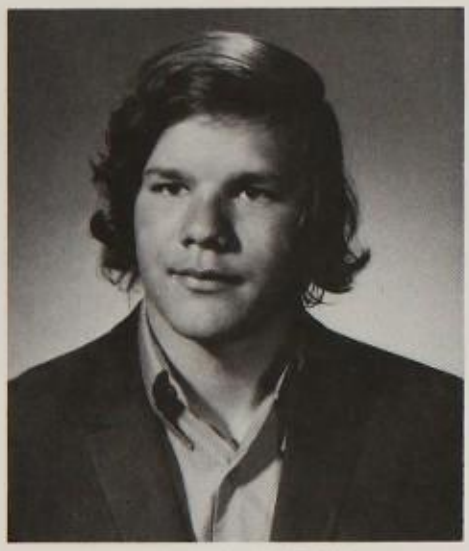

LOUIS W. VALENTINO
Easy going . . . athletic . . . "heating pads" . . . well-liked . . . "Well, I don't know."

R. BRUCE VARRICCHIO
Lots of laughs . . . energetic . . . lives life to its fullest.

PAULETTE I. VARTABEDIAN
Outgoing . . . fun to be with . . . spirited . . . always busy.

GERALD J. VASQUEZ
Fun to be with . . . quiet . . . friendly personality . . . enjoys life.

DEBORAH M. VAUGHAN
Sincere . . . honest . . . ready for a good time . . . a lasting friend . . . attempt anything unusual.

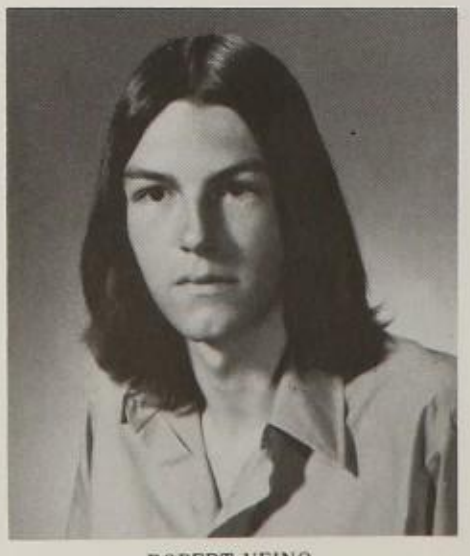

ROBERT VEINO
Searcher of dreams . . . gives what he can . . . unpredictable . . . varied interests.

"All the mode

Joanna:
Best of Luck
in all you do
Remember Chem.
Lab and Chorus
Keep smiling
Love
Cindy

accoutrements!"

DENISE M. VIEIRA
Loquacious . . . very energetic . . . fantastic sense of humor.

JILL M. VIENNEAU
Whimsical . . . determined . . . warm . . . kind.

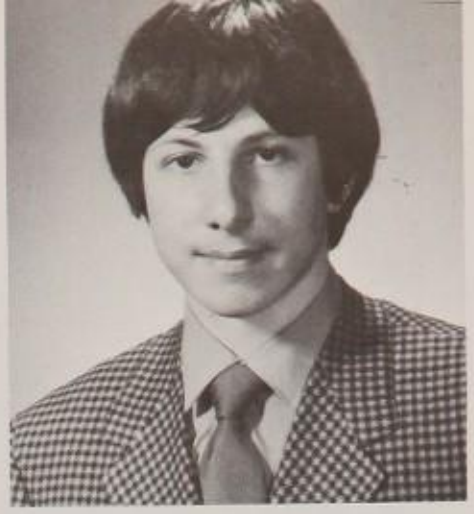

JOSEPH A. VOLPE
Deceivingly quiet . . . musically involved . . . interested . . . effective conversationalist.

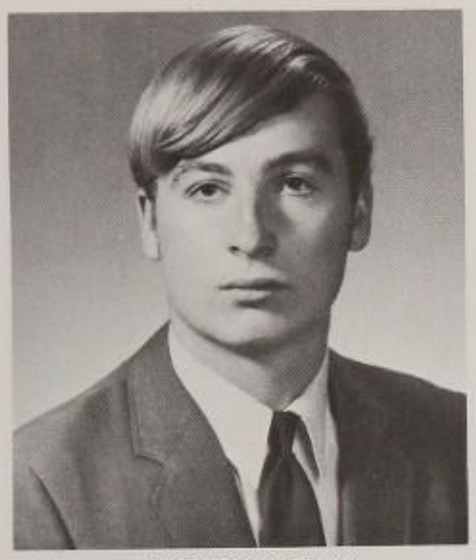

STEPHEN M. WARD
Friendly . . . set opinions . . . outgoing . . . likable personality.

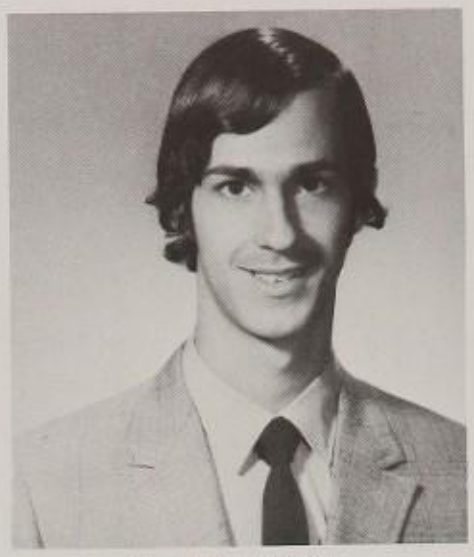

GARY F. WATKINS
Car enthusiast . . . sports interest . . . predictable . . . sincere.

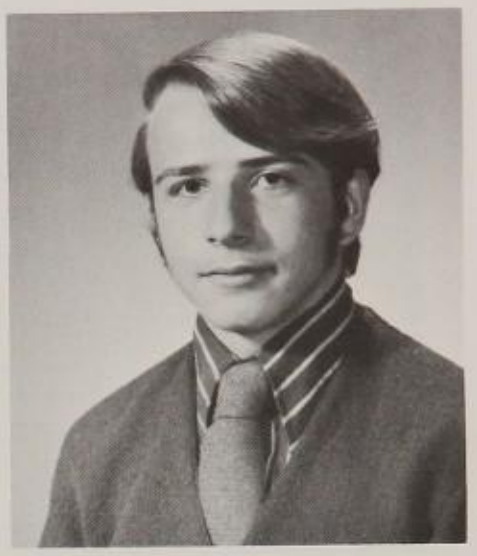

GILBERT P. WATKINS
Says what he feels . . . girl watcher . . . fun loving . . . aggressive.

CAROLYN P. WATSON
Very friendly . . . jokes a lot . . . outgoing . . . good worker.

NANCY A. WEBB
Ready with a smile . . . sincere . . . good natured . . . sweet.

MARGUERITE M. WERLIN
Quiet . . . studious . . . poised . . . very lady-like . . . ability to succeed.

Joanne
I've been with
you for 12 years
& it's finally over.
Best of luck in the
future.
Love,
Kathie

KATHLEEN J. WHELAN
Friendly . . . sociable . . . good conversationalist . . . athletic . . . a smile for everyone.

MARY L. WHELAN
Great tennis player . . . likable . . . active . . . non-conformist . . . ambitious.

SHARON D. WHITAKER
Bubbly and energetic . . . sincere . . . understanding . . . a true friend.

"According to my records . . ."

JUDITH E. WHITE
Happy-go-lucky . . . "Oh Stop!" . . . strong MHS spirit . . . "Cute, Right?" . . . very optimistic.

KATHLEEN A. WHOOLEY
Unpredictable . . . inquisitive . . . outspoken . . . innocent smile . . . a light-hearted approach to life.

RAGNHILD S. WIJNEN-RIEMS
Always smiling . . . cute . . . enjoys life . . . inquisitive nature . . . appealing person.

WILLIAM S. WILDER
One in a million . . . warm personality . . . enthusiastic . . . loyal . . . ambitious.

ANDREA J. WILLIAMS
Athletic . . . friendly . . . versatile . . . likely to succeed.

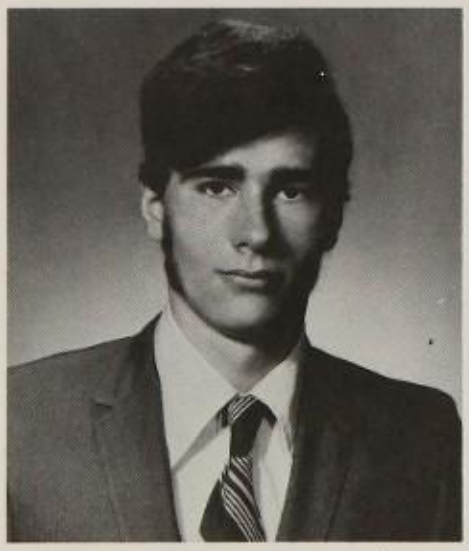

JOHN F. WILLIAMS
Dependable . . . open to all . . . expressive personality . . . predictable.

MARSHA A. WILLIAMS
Outgoing . . . good-natured . . . energetic . . . happy-go-lucky.

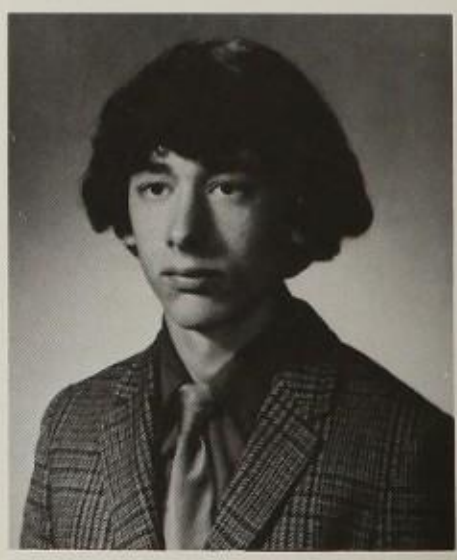

ROBERT P. WOOSTER
A friend for every smile . . . consistent . . . respected . . . predictable success.

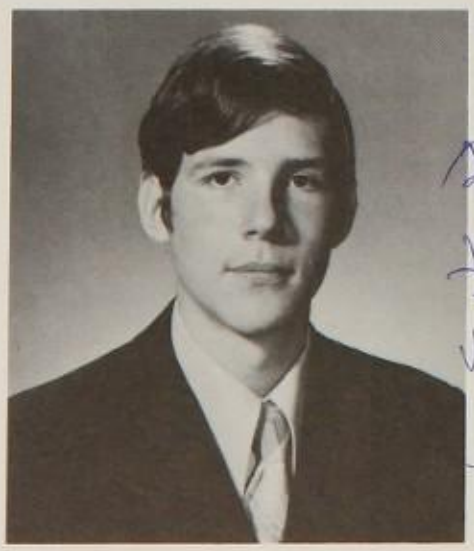

ALAN H. WYSOCKI
Quiet . . . motorcycle buff . . . intelligent . . . willing worker.

DIANE YEBBA
Friendly . . . fun-loving . . . thoughtful . . . generous.

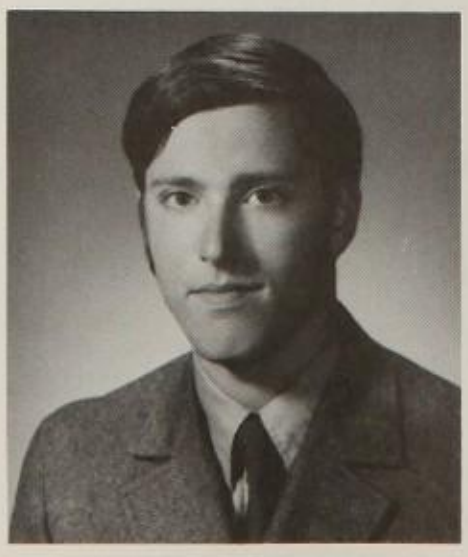

GARY A. YENOF
Sports buff . . . often seen — seldom heard . . . girl watcher . . . enthusiastic approach.

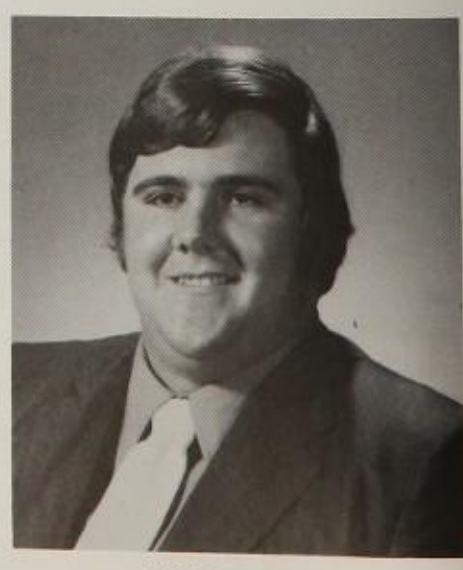

DAVID ZANNELLI
Can take it as well as give it . . . liked by all . . . appreciated . . . nonchalant.

KATHLEEN M. ZARRELLA
Loves to tease . . . good-natured . . . creates humor . . . appealing to all.

DENISE M. ZERO
Does her own thing . . . idealistic . . . fashionable . . . inspires confidence.

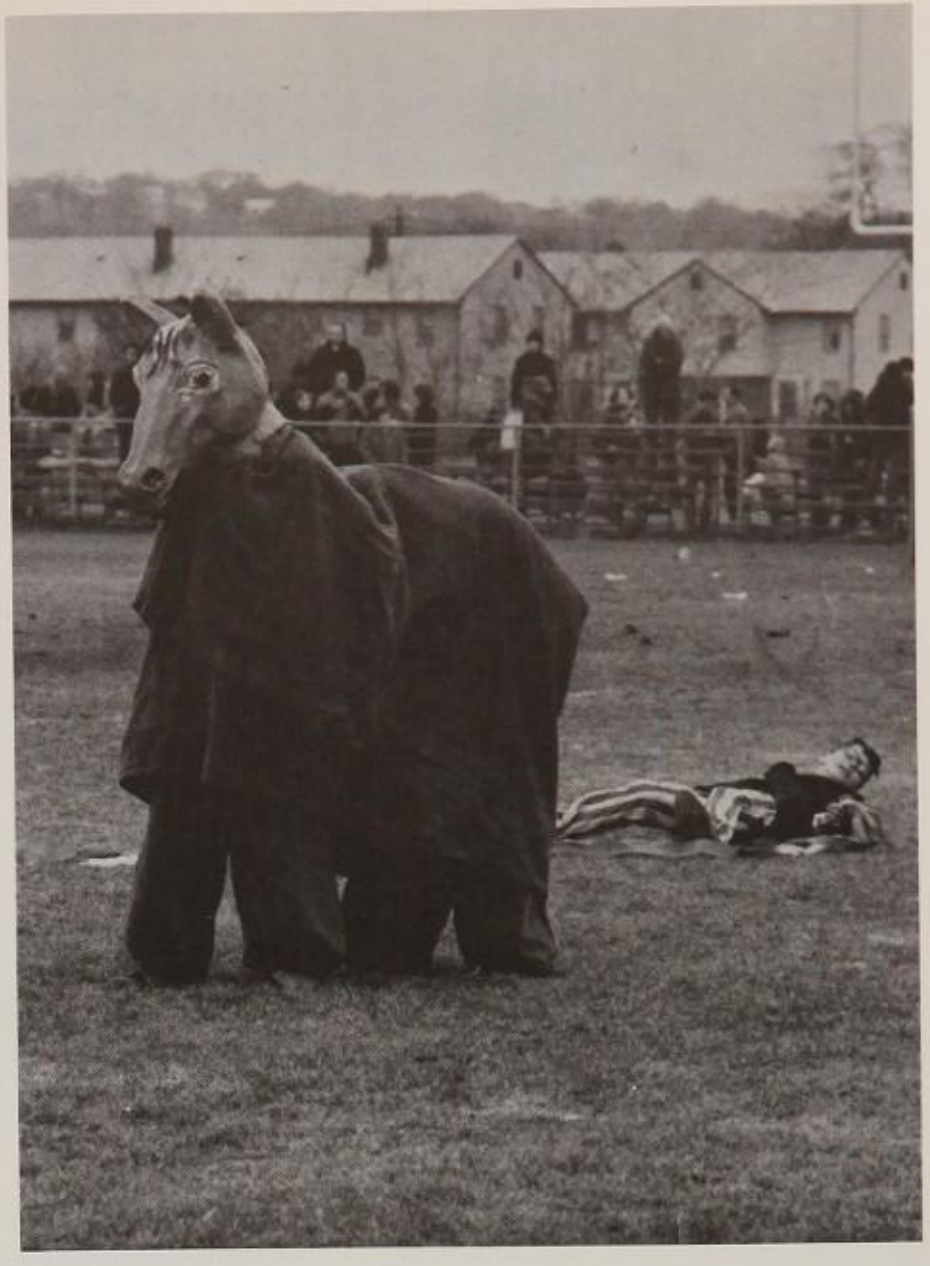

Tofo-Ann
A really great girl I will never forget Good luck and God Bless You
Love
Billy '1992"

Just My
Imagination
Patti

The Class of 1972

presents

The Junior Prom

April 16th, 1971

Chateau de Ville
Saugus

FASHION SHOW
JUNE 10, 1971

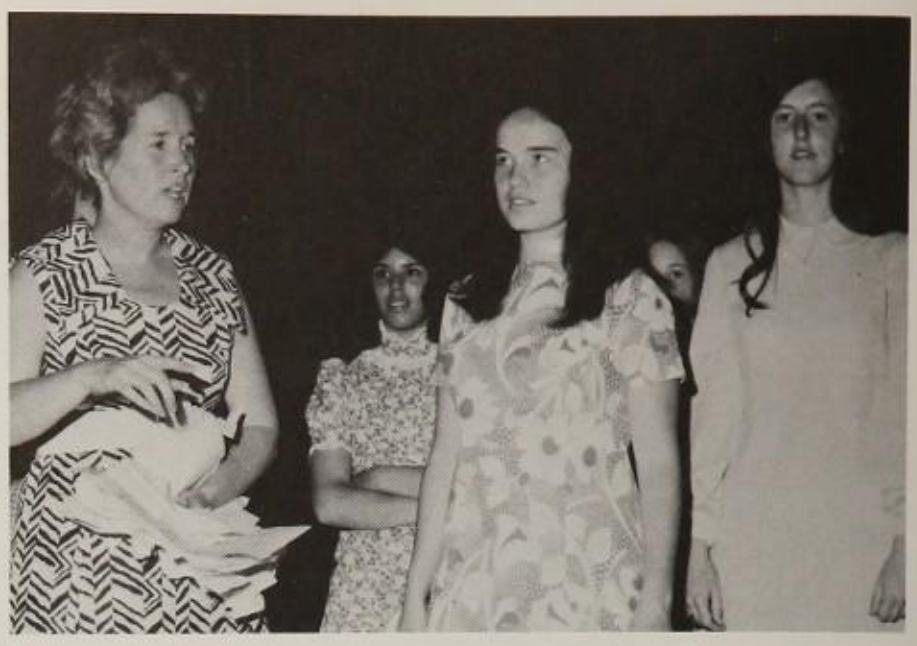

TALENT SHOW
DECEMBER 6, 1971

SENIOR CLASS OFFICERS

PRESIDENT: Carlo Brogna
VICE PRESIDENT: Donna Drea
TREASURER: Constance Pustorino
SECRETARY: Josephine Arria

CLASS OF 72 JUNIOR YEAR

PRESIDENT: James Edgerly
VICE PRESIDENT: Chris Traverse
TREASURER: Debbie Morrill
SECRETARY: Kathleen Whooley

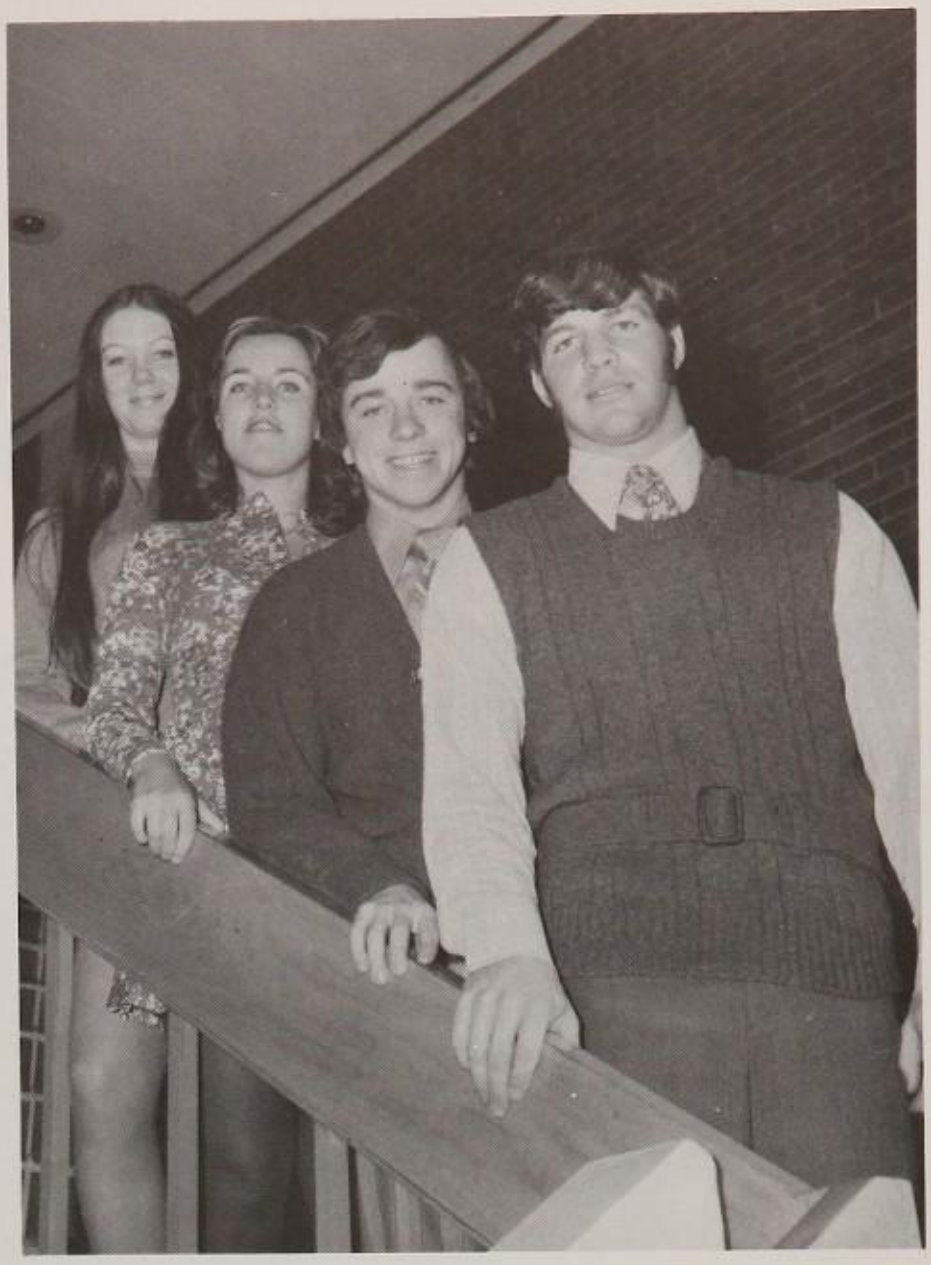

CLASS OF 72 SOPHO-MORE YEAR

PRESIDENT:
Vincent Albanese
VICE PRESIDENT:
Rose Tse
TREASURER:
Emily Jaynes
SECRETARY:
Lisa Serio

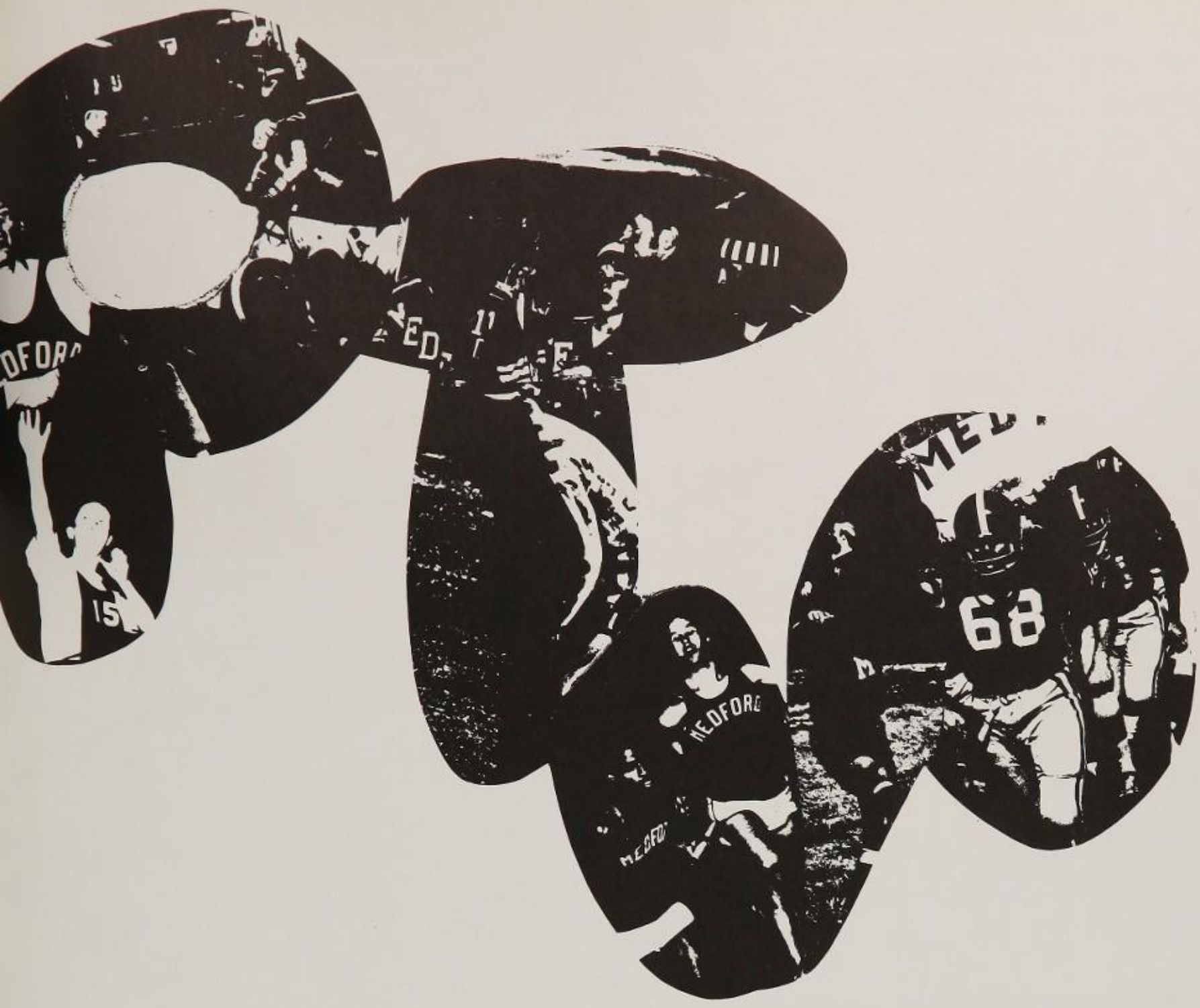
68

A singular accomplishment is to be one of the fourteen girls who represent Medford High School as its cheerleaders. In the spring prior to their senior year they must practice for tryouts three times a week. Their presence is required at all Mustang varsity contests. Weekly practices are mandatory. They have the responsibility of teaching the cheers and routines to the junior aspirants who will succeed them next year. Enjoyable, exciting, truly demanding — the senior year for a M. H. S. cheerleader.

Kneeling: Janet Tracey (co-head), Paulette Vartabedian (head), Kathy Reinsld (co-head). *Standing:* Laura Hanrahan, Denise Gawlinski, Daria Belcastro, Gloria Turchi, Karen Luppi, Celeste Huse, Karen Ruggiero, Judi White, Elise Kearney, Michele Ready, Celia Jango.

Hungry! If that word could ever properly describe the anticipation of a football team's awaiting the start of a season, then that was the feeling of this year's Mustangs, whose previous season's efforts showed just one victory. Epitomizing dedication and desire, they attacked their opening game opponent Boston Latin and came away with a solid win. This victory showed that the Mustangs had something special, both in the form of quarterback Kevin Cuniff, who scored three touchdowns, and in its rock-ribbed defense, led by Ed Finn, Jack Santoro, Larry Centrella, Dan Denufrio, Ken Maiocco, and Nunzio Marino. Clear-cut victories over Chelsea and Sommerville followed, priming the Mustangs for thier big test against undefeated North Quincy.

After being down 20 to 0, Medford staged a comeback that has to rank among the most dramatic victories ever achieved by a Mustang eleven. First it was Kevin Cuniff with a pitchout for 73 yards; then it was Carlo Brogna with a runback of an interception. Finally it was Cuniff again, off once more on a 62 yard romp. Victory was not insured, however, until Nunzio Marino's interception which thwarted the last North Quincy drive. Outstanding game contributions were also made by Ed Finn, Ken Maiocco, and Bob Moore.

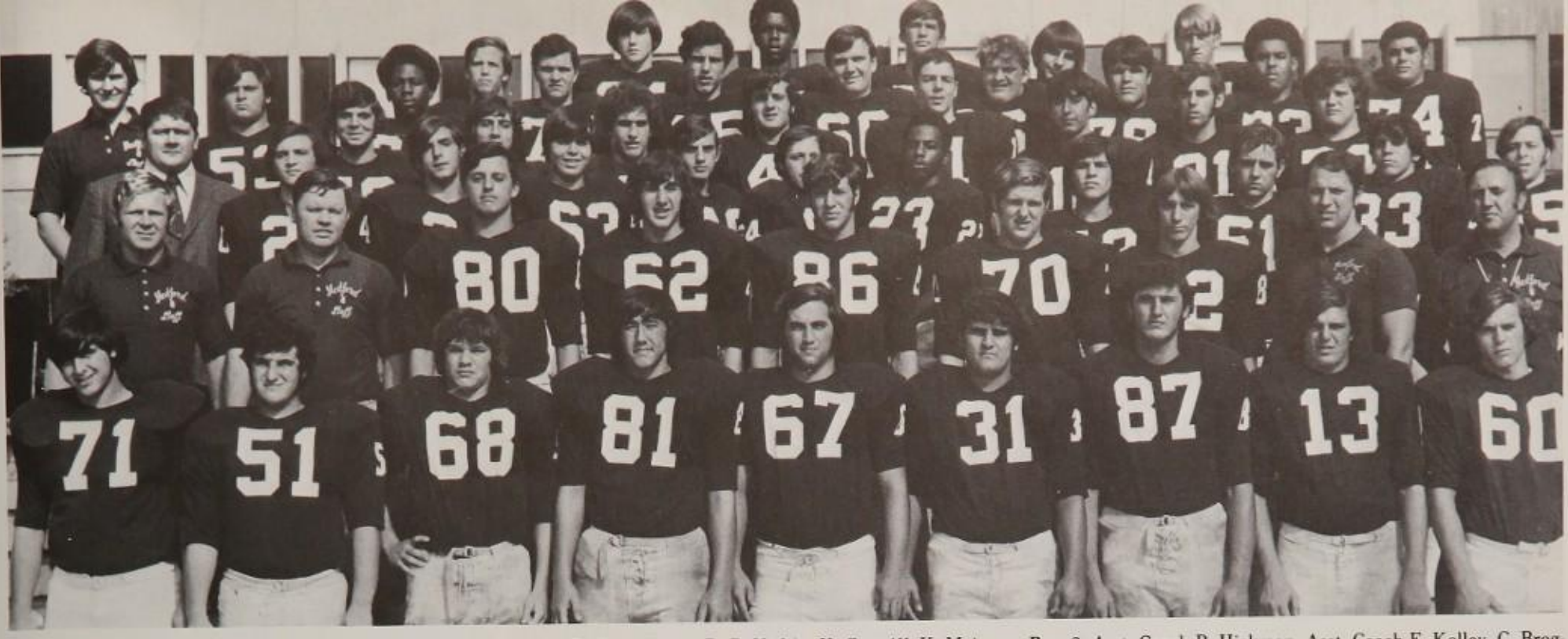

Row 1: L. Centrella, L. Baiungo, L. Valentino, E. Finn, J. Santoro, D. Cappellucci, D. DeNufrio, K. Cunniff, K. Maiocco. *Row 2:* Asst. Coach B. Hickman, Asst. Coach F. Kelley, C. Brogna, E. Colangeli, J. Edgerly, W. Quigley, J. LaBombard, Asst. Coach W. Cotter, Head Coach A. Caraviello. *Row 3:* Asst. Coach D. Franceschi, N. Marino, A. Sapochetti, V. Venturo, R. Zaccardo, D. Picariello, R. Horne, M. Stabile, B. Hickey, M. Doto, D. Pocariello. *Row 4:* Asst. Trainer J. Chiesa, J. Lyons, F. Straccia, M. Colonna, T. Sweet, M. Giannino, J. Alexander, G. Martorano, K. Quigley, J. Petrillo. *Row 5:* T. Lee, F. James, R. Russian, R. D'Orsi, G. Griffin, P. Addonizio, B. Fleming, W. Gray, J. Psiokis. *Row 6:* R. Moore, L. Reid, R. Morrison, A. Ventresco, J. Griffin.

The low point of the season occurred next as a very strong Everett club beat the Mustangs 26 to 12. Despite touchdowns by Jack LaBombard and Tim Sweet, the Mustangs suffered a letdown and hopes for an undefeated season were dashed.

Regrouping, the Mustangs next met an undefeated Newton squad and came away with an impressive 14 to 0 victory. A Cuniff to Moore pass and a last minute run by Dan Cappelucci provided the scoring and the defense did the rest. There followed next victories over Revere and Quincy, thus setting up the possibility of sharing in the Class A championship if a victory over traditional turkey-day rival Malden could be achieved.

A FAMILIAR SIGHT IN 71

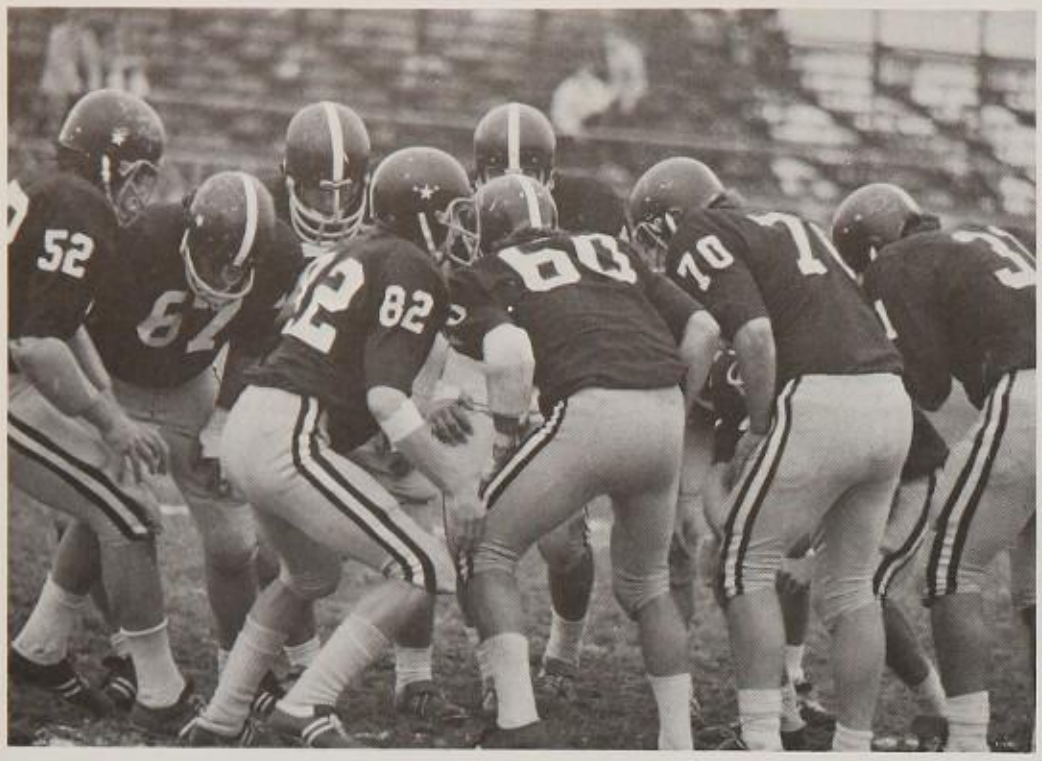

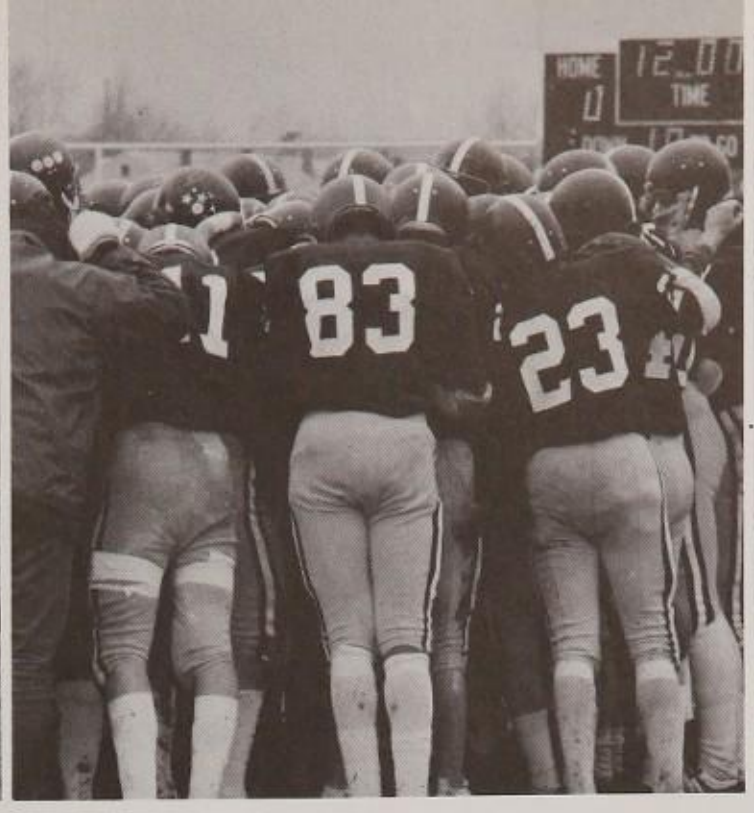

THANKSGIVING 1971

Although the classic had to be postponed from Thanksgiving day to the following Saturday, and despite the fact that its quest for the class A championship was denied, the Mustangs achieved the most satisfying individual win any Medford team can desire, a clear-cut win over Malden, 16 to 0. Following a blocked punt by Dan Denufrio and Bill Quigley, Mike Colonna scored on a short run and Art Ventresco converted. The final scoring play, at the very end of the contest, was a most fittingly symbolic way to end their great season, a scintillating 70 yard romp by Kevin Cuniff as the crowd stormed the field to acknowledge this most satisfying 1971 football season. Congratulations to Coach Caraviello, his assistants, and all the members of the 1971 squad, especially to those who had labored so hard in the season of '70. If ever a team "turned it around," you certainly did!!

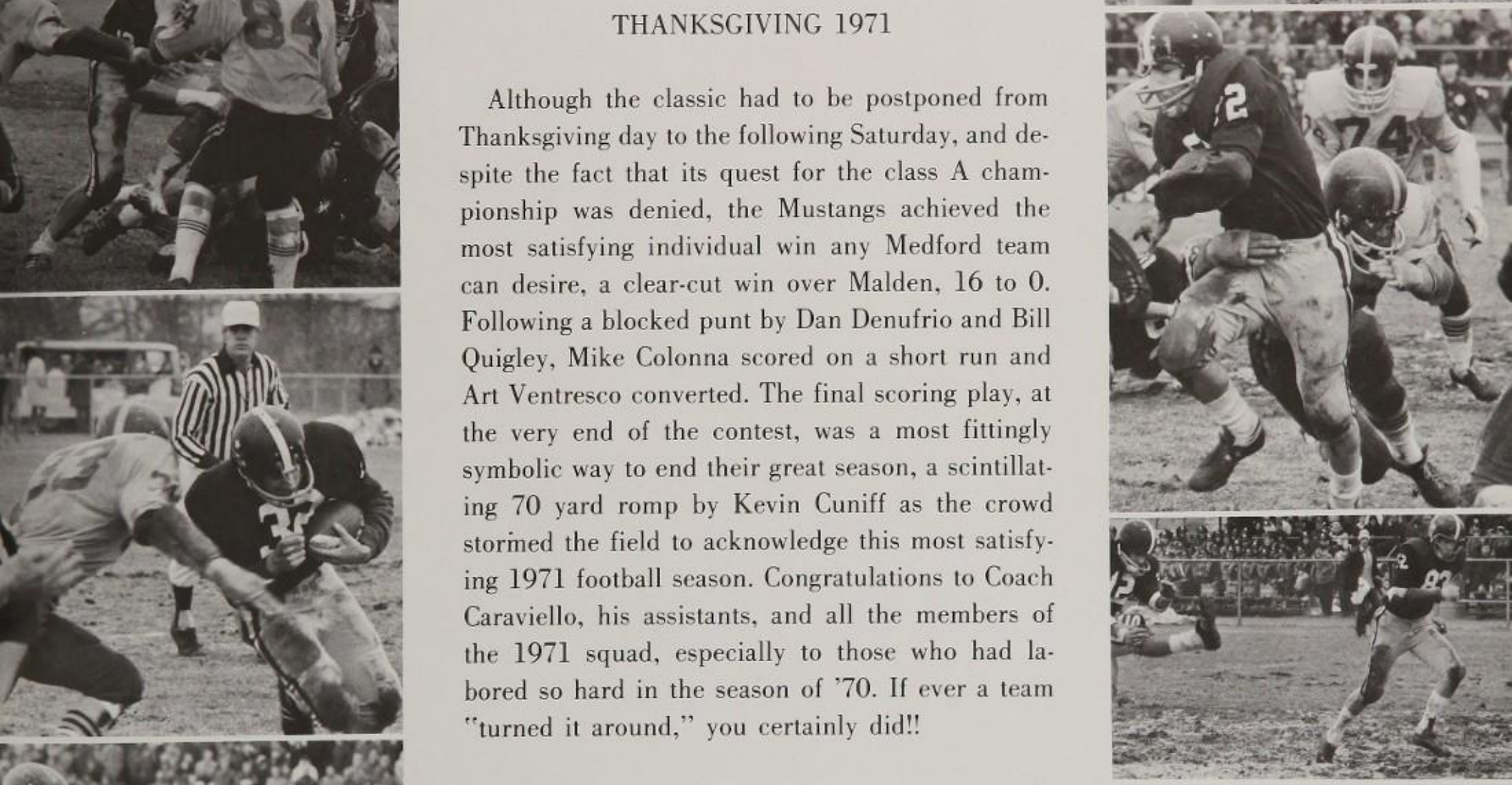

The 1971 soccer season was a very satisfying one to the Mustangs, and especially to its senior members, who managed to double the number of wins of the previous disappointing season. Thrilling team effort and outstanding individual heroics were abundant: the opening game shutout over Cambridge Latin, 3-0, the first of seven shutouts recorded by Dan Baker and Ed Hanlon; the hat trick performed by Co-Capt. Chris Traverse in a 3-1 win over Rindge Tech; the first Arlington contest in which the Mustangs toppled an undefeated Arlington Club 1-0, on a tremendous team effort, highlighted by Ed Hanlon's stopping 21 shots on goal; again the great team effort expanded in the luckless 3-1 loss to a very strong Newton club; the overtime win to Rindge Tech, which was the second win of the season over Rindge and which also kept alive tournament hopes; the heartbreak of the 2-1 loss in the second meeting against Arlington, a game in which Charlie Fennelly scored the tying goal with only 45 seconds left in regulation time, only to have Arlington score a hotly contested goal in overtime and hold on to the lead despite tremendous effort and pressure by the Mustangs; and finally a season-ending 2-2 stalemate against a strong Governor Dummer team which had beaten the Mustangs in each meeting over the previous two seasons.

The season was a success, and with just a little smile from lady luck could have found the team finishing even higher than its third place finish. Outstanding contributions have to be acknowledged to the goal-tending of Ed Hanlon and Dan Baker; the determination of fullbacks Allie McCormack, Larry Baima, and Paul Donovan; the consistency of halfbacks Mark Romano, Bob Marrano, and Co-Captain Chris Daly; and the scoring of leaders Steve Ardizzoni, Charlie Fennelly, Jason Abecassis, Co-Captain Chris Traverse, and Mike Bordonaro. The whole team certainly performed in the tradition of the school's outstanding soccer program.

SOCCER RESULTS

Medford	3	Cambridge Latin	0
Medford	0	Newton	3
Medford	3	Brockton	0
Medford	0	B. C. High	1
Medford	3	Rindge Tech	1
Medford	1	Arlington	0
Medford	4	Somerville	0
Medford	1	Brookline	2
Medford	1	Cambridge Latin	0
Medford	1	Newton	3
Medford	1	B. C. High	0
Medford	0	Andover Academy	6
Medford	3	Brockton	1
Medford	4	Somerville	0
Medford	3	Rindge Tech.	1
Medford	1	Arlington	2
Medford	2	Brookline	2
Medford	2	Gov. Dummer	2

10 wins 6 losses 2 ties

Row 1: P. Sparaco, M. Bordonaro, P. Clifford, L. Calaboro, P. Guenther, R. Black, D. McGillvray, L. Baima, A. Weiner. *Row 2:* Trainer J. Chiesa, E. Hanlon, S. Ardizzoni, J. Abecassis, C. Fennelly, co-capt. C. Traverse, R. Marrano, M. Ramano, D. Baker. *Row 3:* M. Tetrault, Manager L. DeLena, N. Rubino, L. Osborne, P. Fusco, S. Mozuch, M. Jay, P. Chakoian, M. Flynn, K. Aston, P. Krasco, A. McCormack, J. DiSimone, V. Massey, P. Donovan, Coach F. Pelosi. *Row 4:* J. Palermo, R. Reis, V. Bordonaro, R. Lautaman, S. Ramasche, J. Howard, W. Palumbo, M. Brennan, K. Vitello, S. Rawding, W. Rivers, P. Reppucci, J. Scanell, J. Scola.

Co-Captained by Chris Daley and Allie McCormack, the Medford harriers compiled a perfect 7 win season and in the process annexed the Suburban league Championship, It was a great season for Coach Joe Orpen and his runners; they never complied over 25 points in any one meet (low score wins) and they shut out three opponents. Key meets included a big win in the opener against Quincy, a tough victory over previously unbeaten Revere, and a season-ending shutout over Malden. Along with their outstanding Co-Captains, seniors Mike Taylor, David McGillivray, and Tony Ciriello made tremendous contributions. Congratulations are extended to junior captains-elect White, Fecas, and Morey; may you be able to emulate this year's championship performance.

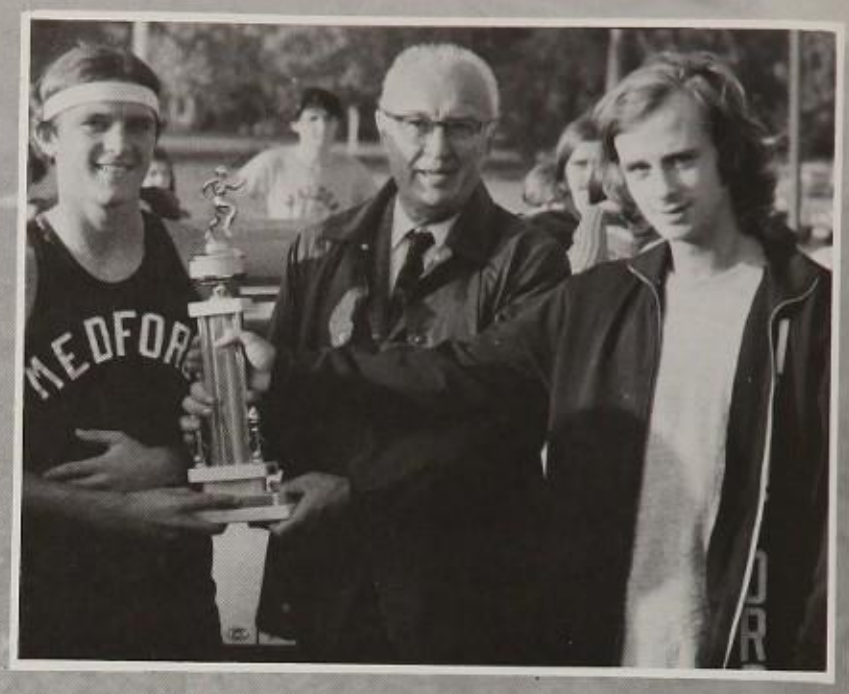

Row 1: J. Morey, M. Sullivan, Co-Capt. A. McCormack, T. Stevens, A. Cirella, Co-Capt. C. Daly, W. Butler, D. McGillivray. *Row 2:* R. Reis, J. Mandonas, M. Taylor, D. French, S. Tricomi, G. Fazio, D. McCarthy, G. White, P. Sparaco.

Medford	23	Quincy	37
Medford	15	Chelsea	49
Medford	16	Everett	47
Medford	15	N. Quincy	50
Medford	23	Somerville	36
Medford	25	Revere	34
Medford	15	Malden	46

7 wins-0 losses
League Championship

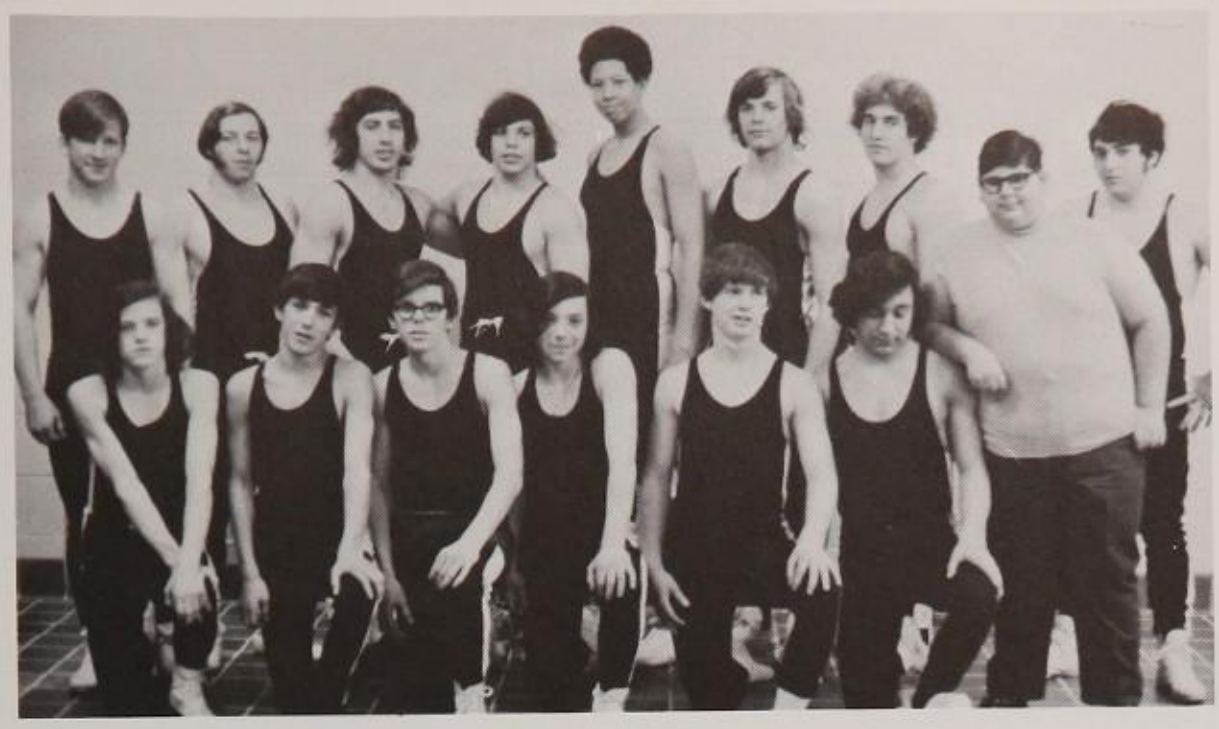

Row 1: W. Winette, K. Miller, R. Dorrance, J. Mahonery, P. Donovan, C. Riccioli, Manager M. Gostanian. *Row 2:* E. Conway, D. Picariello, M. Colonna, M. Doto, S. McCullaugh, Co-capt. K. Maiocco, Co-capt. T. Sweet, R. Guarino.

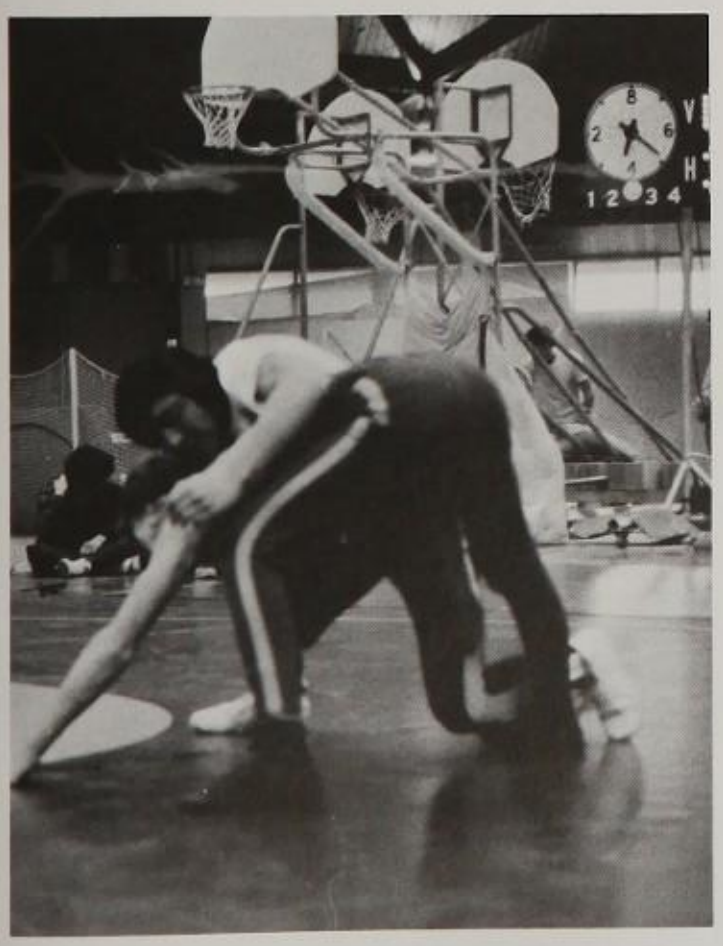

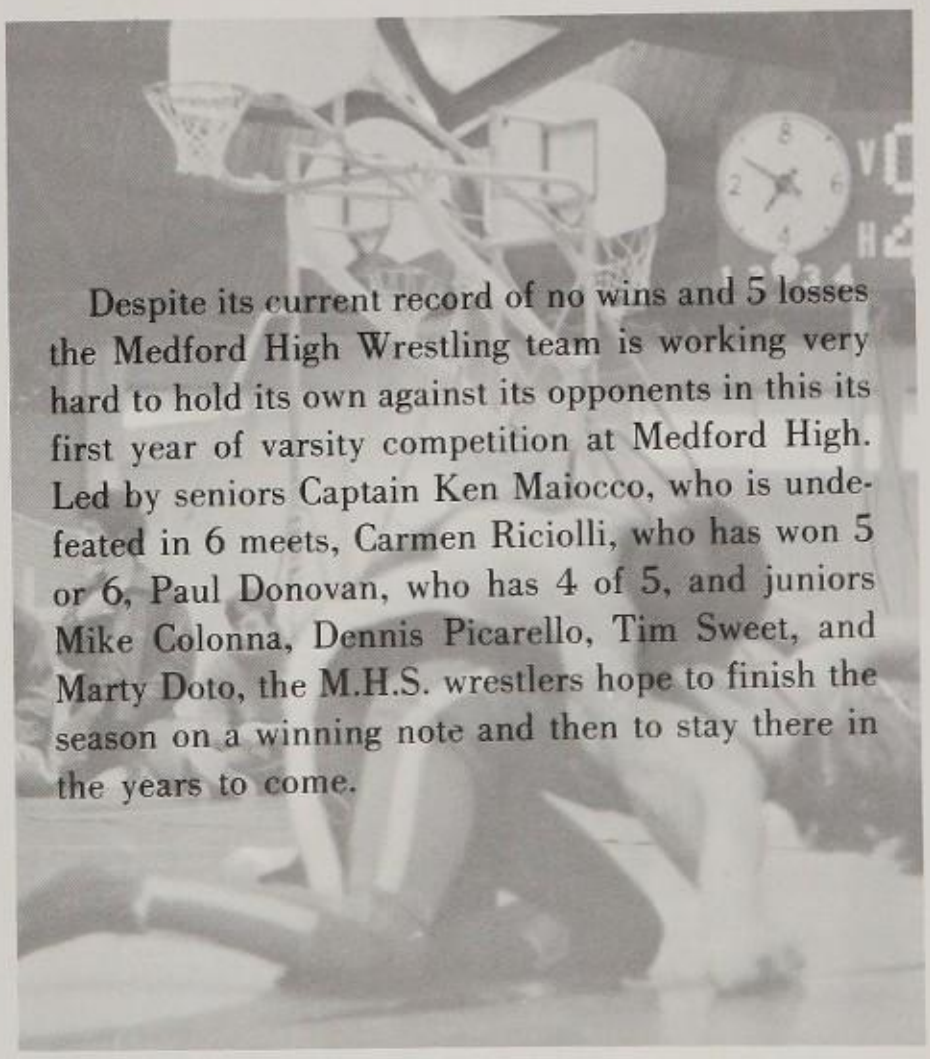

Despite its current record of no wins and 5 losses the Medford High Wrestling team is working very hard to hold its own against its opponents in this its first year of varsity competition at Medford High. Led by seniors Captain Ken Maiocco, who is undefeated in 6 meets, Carmen Riciolli, who has won 5 or 6, Paul Donovan, who has 4 of 5, and juniors Mike Colonna, Dennis Picarello, Tim Sweet, and Marty Doto, the M.H.S. wrestlers hope to finish the season on a winning note and then to stay there in the years to come.

GIRLS' VARSITY SWIMMING

Row 1: S. Whitaker, A. Goulston, P. Bradley, J. Fortin, P. Brady, D. Perry. *Row 2:* C. Fortin, T. Szymanski, A. DiFronzo, J. Carew, M. Doto, B. Joy. *Row 3:* C. Doto, P. Murphy, R. Clemente, L. Hembrough, J. LeBlanc, M. Holmes, A. Williams, Miss J. Doherty.

This year a varsity swimming team for girls was added to the fall athletic schedule. In this first year of competition, the girls entered the Eastern Massachusetts Girls' Interscholastic Swimming League with a twelve meet schedule plus the State Championship which were held at Medford High School. Besides the two hour afternoon practice session, the predominately Freshman-Sophomore squad was aided by an additional practice from 6:45 AM to 7:45 AM.

The Seniors on the squad included Captain Pat (Busy) Bradley, a freestyle sprinter, Pat Brady, 400 yd. freestyler, Joyce Fortin, Backstroker, and Amy Goulston, diver. With the aid of juniors Vickie Sparks, distance freestyler, and versatile Diane Perry in the individual medley and butterfly, the team compiled a remarkable 5 win — 7 loss record for their first year against very stiff competition. Returning freshman and sophomore lettermen Rosanne Clemente, diver, Lise Hembrough freestyler, Pat Murphy, Breaststroker, Chris Fortin, freestyler, and Marie Doto freestyler who were invaluable in this year's victories over Cambridge, Lynn, Seabrook, Needham, and Fitchburg, make next year's season look even more promising.

Captain: Patricia Bradley
Coach: Miss J. Doherty

Medford	67	Lynn English	28
Medford	76	Matignon	19
Medford	63	Northeastern Regional	
		Wakefield	32
Medford	80	Brighton	13
Medford	80	Lynn Trade	15
Medford	64	Malden	30
Medford	56	Winchester	39
Medford	41½	Melrose	53½

Row 1: D. Ellison, W. McCullough, F. Laskey, R. Mulcahy, M. Darish, E. Rawding, F. Salamone, M. Warrener. *Row 2:* M. Lippi, J. Rabbitt, J. Miller, A. Annino, J. Hall, F. Nackel, M. Frasher, P. O'hara. *Row 3:* N. Darish, S. Rawding, G. Hamm, M. Dunn, A. Sgro, S. Davoli, P. Baker, W. Sailor. *Row 4:* K. Wells, L. Valentino, G. Enos, J. Harris, K. Aston, P. Krasco, D. Goulston, W. Seidlech, D. Flint.

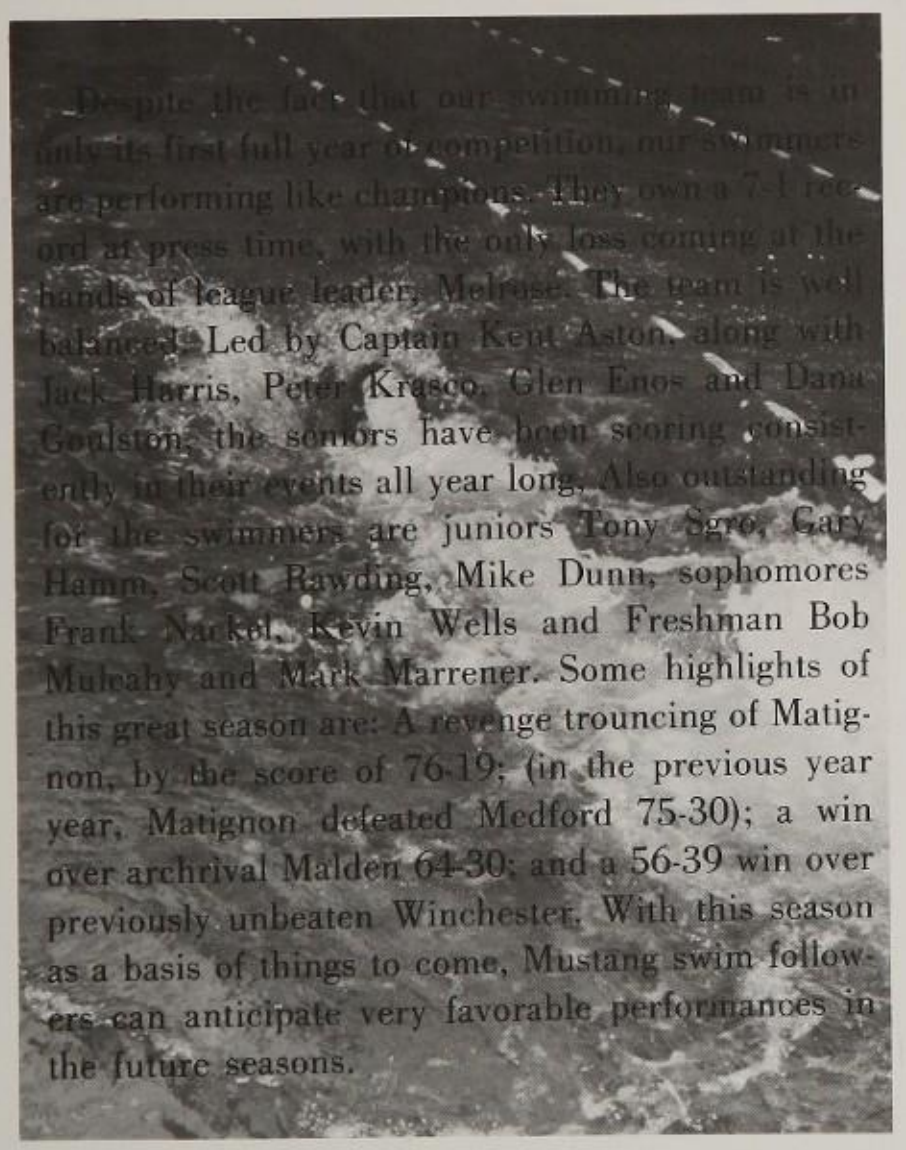

Despite the fact that our swimming team is in only its first full year of competition, our swimmers are performing like champions. They own a 7-1 record at press time, with the only loss coming at the hands of league leader, Melrose. The team is well balanced. Led by Captain Kent Aston, along with Jack Harris, Peter Krasco, Glen Enos and Dana Goulston, the seniors have been scoring consistently in their events all year long. Also outstanding for the swimmers are juniors Tony Sgro, Gary Hamm, Scott Rawding, Mike Dunn, sophomores Frank Nackel, Kevin Wells and Freshman Bob Mulcahy and Mark Marrener. Some highlights of this great season are: A revenge trouncing of Matignon, by the score of 76-19; (in the previous year year, Matignon defeated Medford 75-30); a win over archrival Malden 64-30; and a 56-39 win over previously unbeaten Winchester. With this season as a basis of things to come, Mustang swim followers can anticipate very favorable performances in the future seasons.

Capt: Kent Aston
Coach: R. Lennon

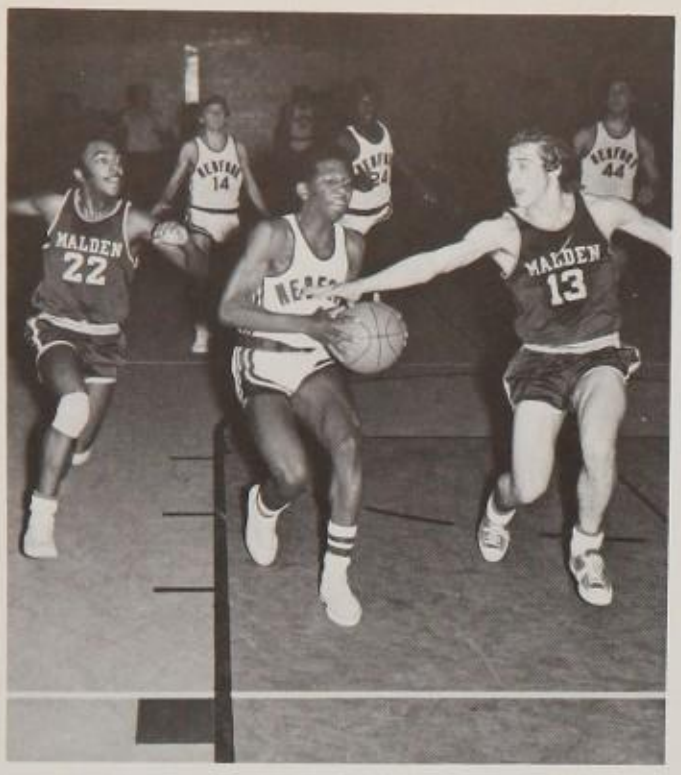

Row 1: S. Krasker, T. Lee, A. McCormack, D. DeNufrio, J. Mancuso, W. Belden. *Row 2:* S. Warren, D. Clayton, R. Raymond, L. Reed, R. Morrison, H. Bauld, D. Tremblay (Coach).

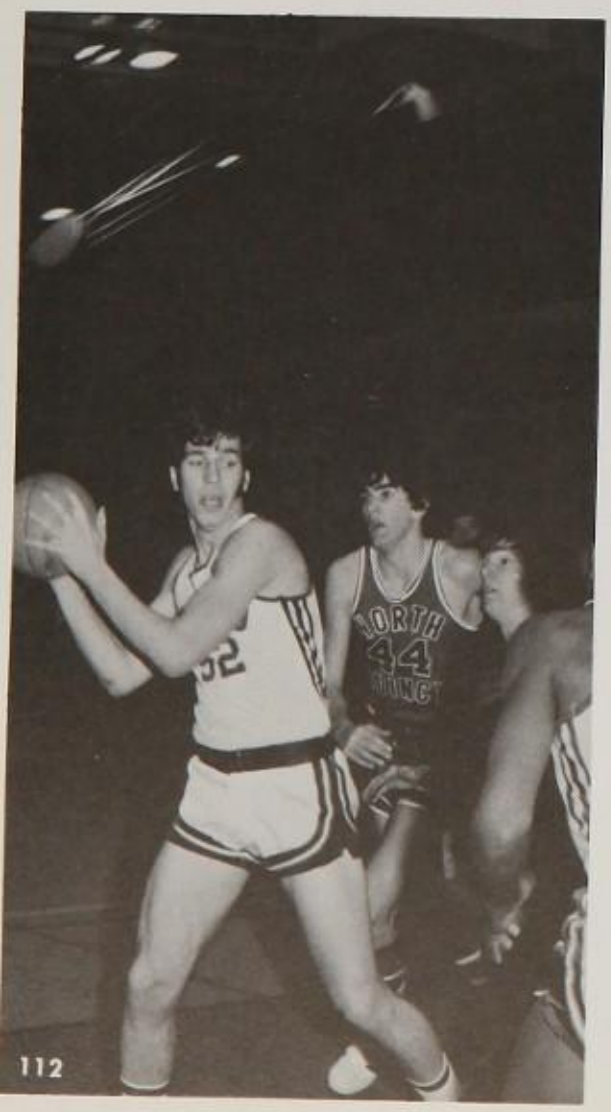

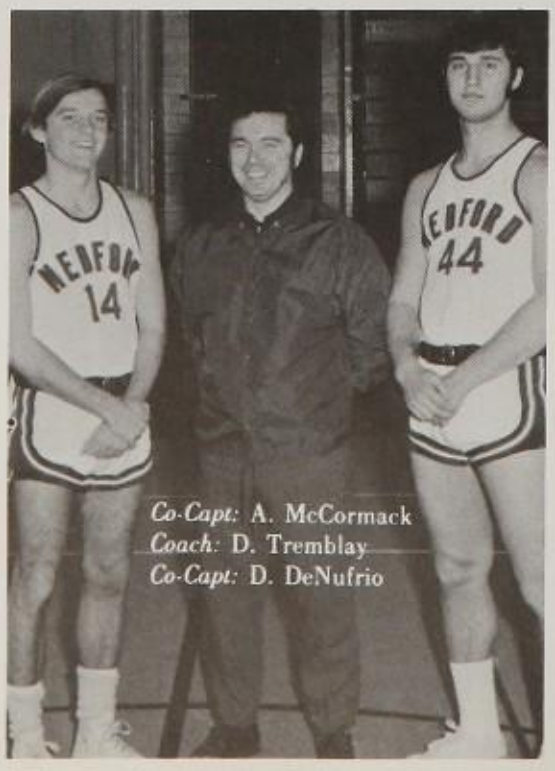

Co-Capt: A. McCormack
Coach: D. Tremblay
Co-Capt: D. DeNufrio

As the 1972 Blue & White goes to press, the Mustangs are 4-6 in the GBL play and 5-8 overall. So far, it has been a season of disappointment, for the Hoopsters as they have dropped 2 games by a single point, and have played well in others only to lose in the waning moments. However the team has had some fine moments as: two 110-point performances in wins over Chelsea; a 76-52 trouncing of Malden; and a 66-69 overtime upset win over Everett. Led by the scoring and rebounding of seniors, co-captain Dan DeNufria and John Mancuso, and Junior Paul McGrath and the steady backcourt work of co-captain Allie McCormack, and Trevor Lee and Warren Belden, the Mustangs, victims of some tough luck, still possess the never-say-die spirit so prevalent in Medford High basketball under the tutelage of Coach Don Tremblay.

Medford	80	Manchester Memorial	72
Medford	34	North Quincy	42
Medford	41	Newton	42
Medford	58	Andover	70
Medford	73	Quincy	75
Medford	110	Chelsea	54
Medford	49	Revere	50
Medford	76	Malden	52
Medford	66	Everett	64
Medford	48	North Quincy	59
Medford	52	Somerville	59
Medford	110	Chelsea	63
Medford	39	Revere	47

14
13

12

32

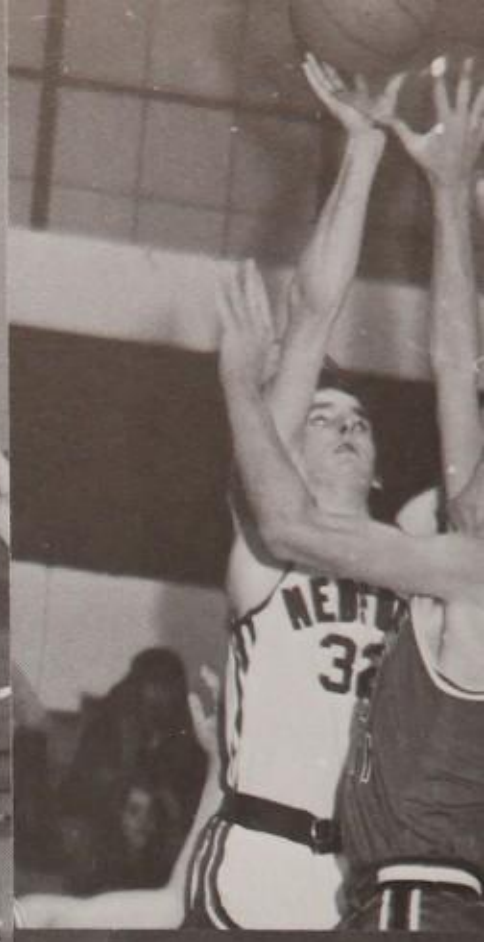
32

REDFORD
44
ORTH
4
UINCY

32
34

52
22

20

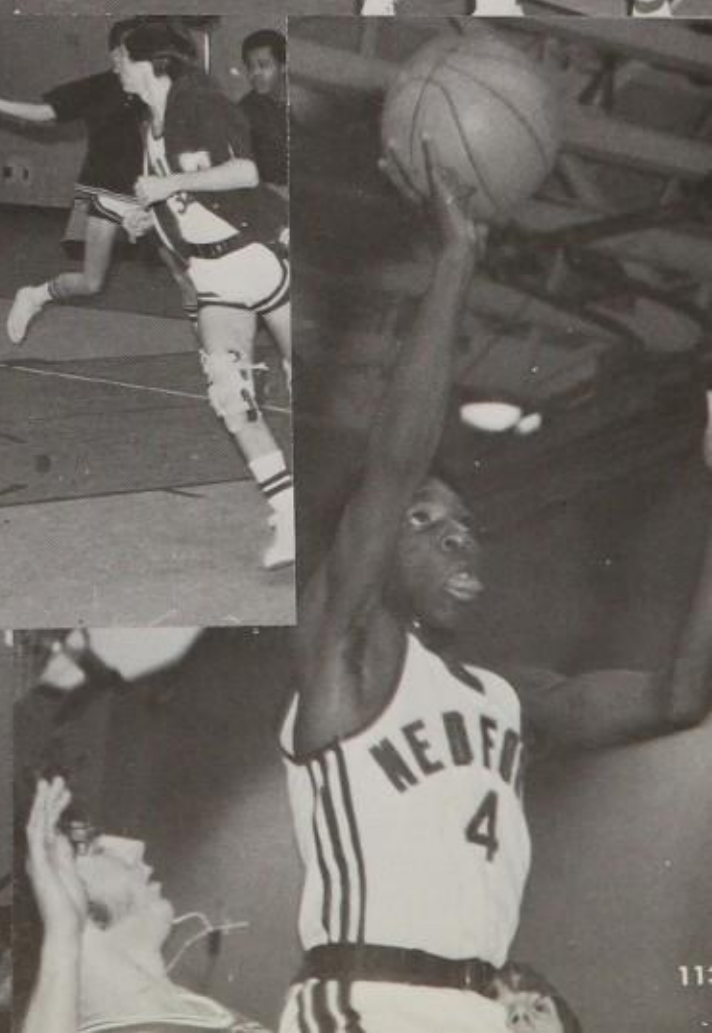
4

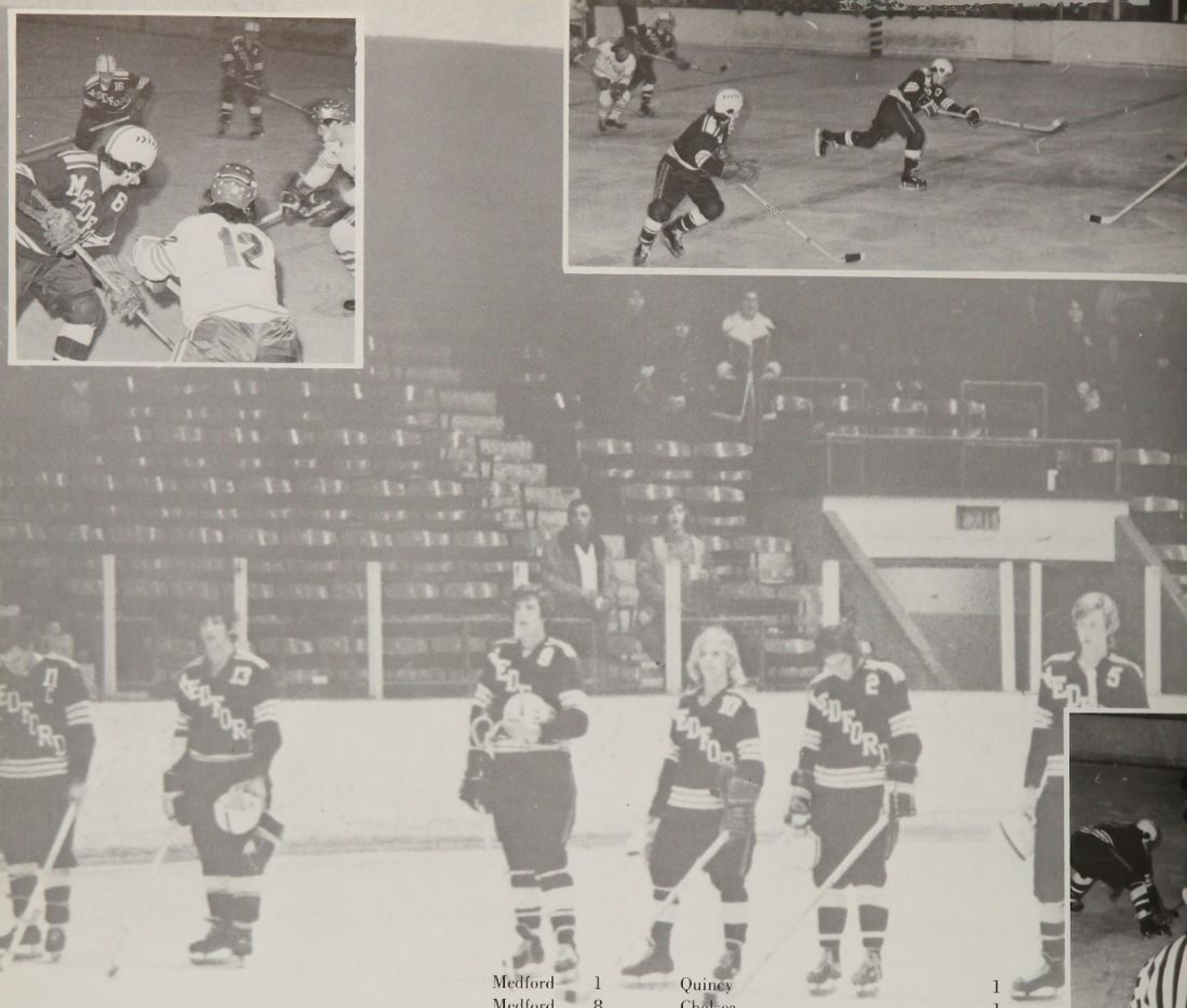

Coach: G. Boudreau, Co-capt. Chris Traverse, Co-Capt. Ed Hanlon, Asst. Coach: W. Mahoney.

Medford	1	Quincy	1
Medford	8	Chelsea	1
Medford	2	Somerville	3
Medford	1	Revere	1
Medford	0	Everett	2
Medford	5	North Quincy	1
Medford	3	Malden	2
Medford	3	Quincy	1
Medford	6	Chelsea	2
Medford	8	Somerville	0
Medford	0	Revere	2
Medford	1	Everett	3
Medford	2	North Quincy	2
Medford	4	Malden	1
Medford	2	Quincy	1
Medford	7	Chelsea	2

Row 1: R. Marrano, M. Flynn, R. Mahoney, C. Traverse, E. Hanlon, K. Hanlon, P. Mahoney, J. Lee. *Row 2:* Coach G. Budreau, L. White, E. Brennan, J. Howard, J. Marrano, M. Brennan, J. Sabbag, J. DeSimone, Coach W. Mahoney.

As the yearbook goes to press, the Mustangs are in third place of the G.B.L. with a 9-4-3 record and have an excellent chance to make the post-season playoffs. Captained by Ed Hanlon and Chris Traverse, the Mustangs have been backboned by the scoring of Hanlon, Bob Mahoney, Traverse and Pat Mahoney. The Mustangs' stalwart defense has been led by Bob Marrano, Mike Brennan, Bob Devoe, and the acrobatic goal-tending of Jack Lee. The Mustangs have been a formidable opponent for all G.B.L. teams, having allowed the fewest goals in the G.B.L.

Some highlights of the season to this point: Ed Hanlon's goal with 35 seconds remaining which lifted Medford to a 3-2 win over Malden, after Chris Traverse had tied the game for the Mustangs with 1:40 remaining in the game, and 8-0 revenge victory over Somerville, highlighted by Pat Mahoney's 3-goal hat trick; and George Boudreau's 50th coaching victory, as the Mustangs defeated Quincy on February 4, 2-1. If the Mustangs win or tie 3 of their remaining 4 games, they will qualify for the playoffs.

Medford	28½	Haverhill	57½
Medford	44	Lawrence	44
Medford	34	St. John's	55
Medford	47	Billerica	34
Medford	21	Andover	58
Medford	28	Lowell	56
Medford	43	Central	43

1 win 4 losses 2 ties

Row 1: K. Cunniff, L. Delona, O. Daly, M. Taylor, D. McGillvray, D. DiMare, J. Mollino, A. Cirella, S. Davis, G. White. Row *Row 2:* Mr. M. Suffredini, R. Moore, F. James, M. Doto, S. Tricomi, D. French, R. Rogers, G. Hudson, V. Wright, M. Gianino, K. Quigley, J. Morey, Coach L. DeAngelis.

INDOOR TRACK

In spite of a record that shows a scarcity of wins, the Mustang Indoor Track Team were a hustling and competitive group who did their best to give a representative performance. The Mustangs were led by Captain Chris Daly, high hurdler; Larry Centrella, shot-putter; Dave McGillvray, two-miler; Mike Taylor and Tony Cirella, thousand yarders; solid performances were given by underclassmen Frank James, dashman; and Greg White and John Morey, 600 yarders.

Row 1: L. Tucci, P. Murphy, J. Aurilio, V. Sparks, P. Bradley, A. Williams, K. Whelan, M. Murray, C. Williams. *Row 2:* M. Jenkins, L. Manderini, L. Muscarella, D. Compani, C. Doto, A. Santoro, J. McKeown, J. Gallagher, J. Smith, J. Brown, C. Leahy, J. Goudolfo, Miss Doherty (Coach).

This year the Medford High Girls' Basketball Team entered the Greater Boston League. By compiling a record of 6 wins and 4 losses for the 1972 season. The girls placed second in their first year of league competition.

Junior center, Vickie Sparks, led the scoring with an average of 15 points and 29. The outstanding rebounding ability of Kathie Whelan and the versatility of Anita Santoro were trememdous assets. Paced by the ball-handling and play ability of Capt. Pat (Busy) Bradley with the assistance of Mary Murray, the team completed a very successful season.

The Junior Varsity compiled a very impressive record of 6 wins and 2 losses. With these returning sophomores and juniors prospects for a winning season next year look promising.

Medford	35	North Quincy	37
Medford	26	Quincy	25
Medford	31	Chelsea	15
Medford	60	Revere	12
Medford	12	Malden	38
Medford	29	North Quincy	41
Medford	43	Quincy	23
Medford	57	Chelsea	43
Medford	34	Revere	16
Medford	21	Malden	37

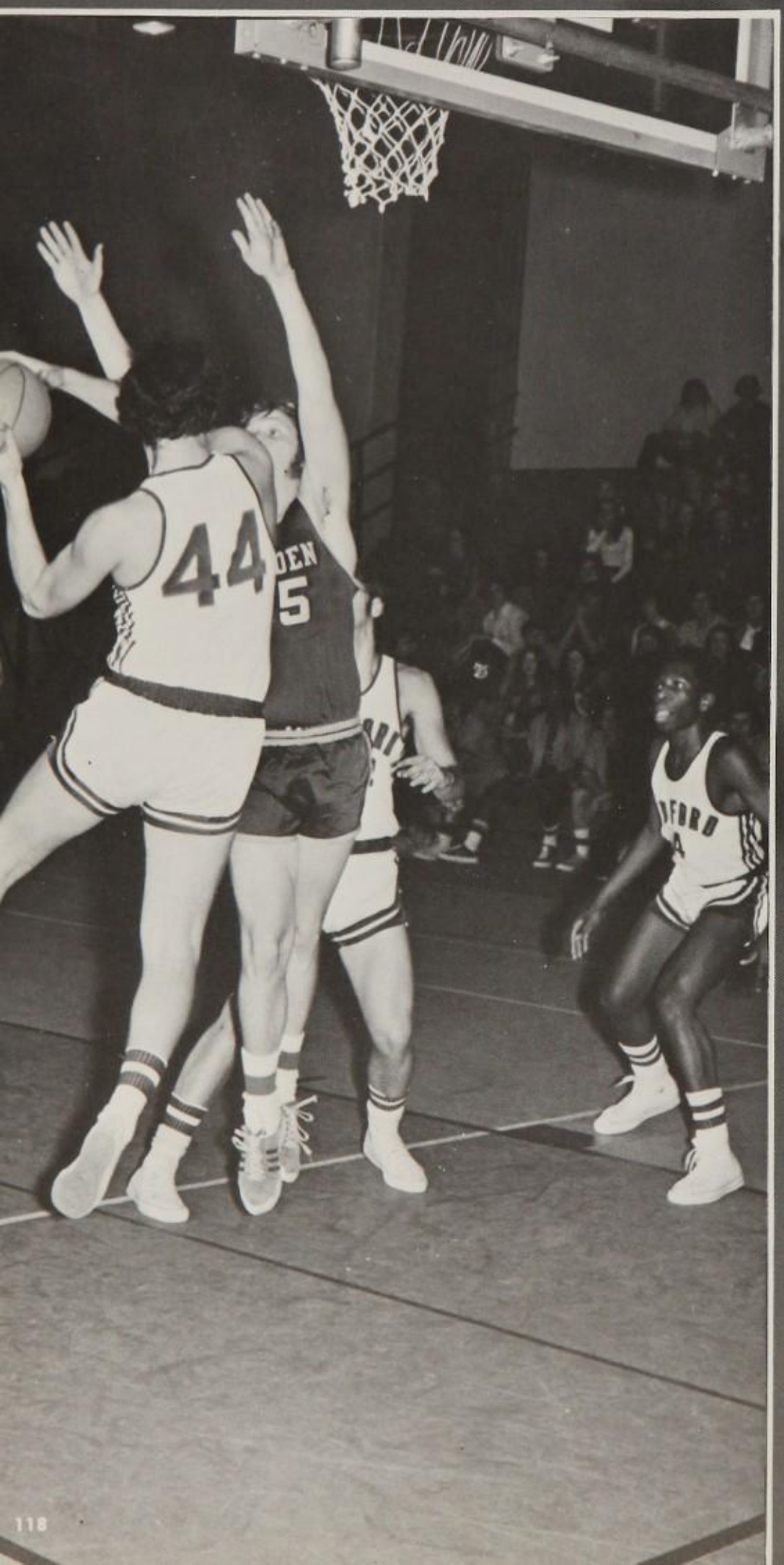

8

41
6
31

26

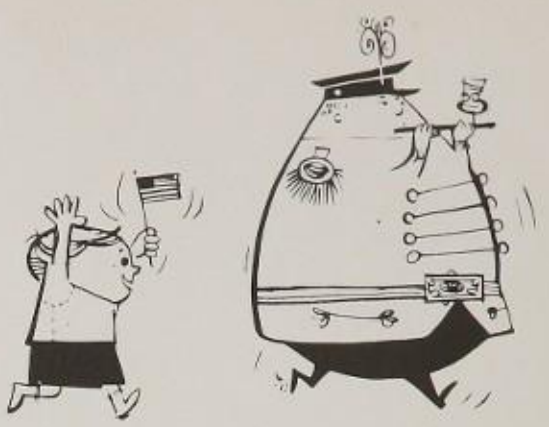

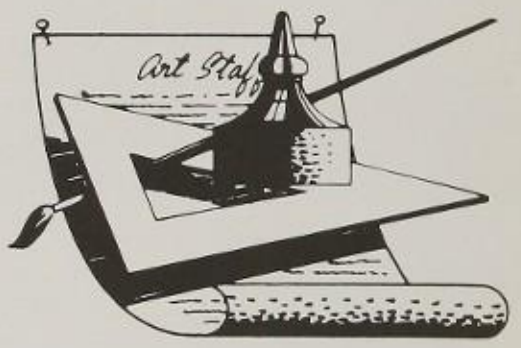

CLUBS AND

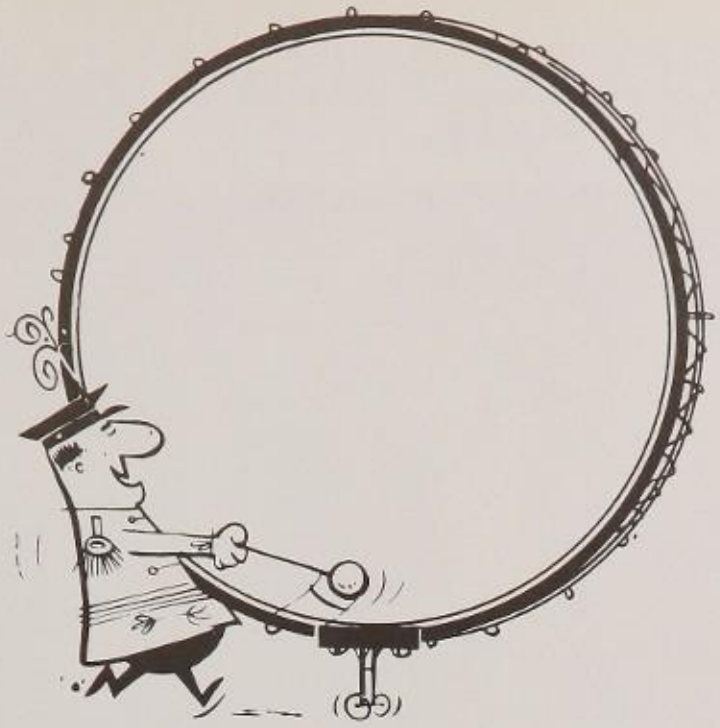

DISTRIBUTIVE
EDUCATION
CLUBS
OF AMERICA

ACTIVITIES

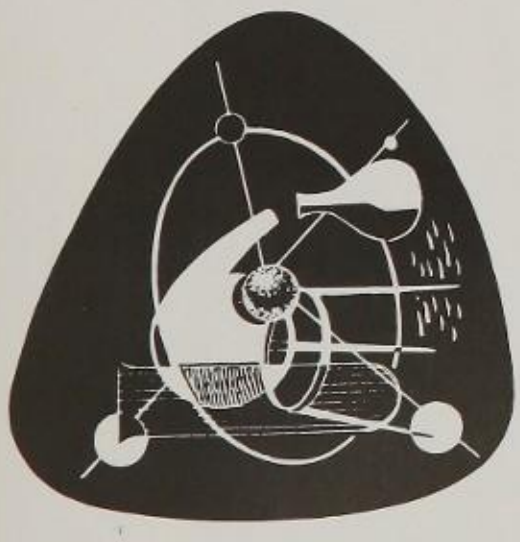

NATIONAL
HONOR SOCIETY

STUDENT COUNCIL

ADVISOR: Stephen Russo
PRES: Danial Baker
V. PRES: Cynthia Brenner
SEC: Debbie Morrill
TREAS: Linda Amero

The emphasis of the Student Council, this year, has been placed on Students' Rights and their related responsibilities. The Council has been attempting to provide students with their deserved academic freedom, while trying at the same time to impress upon them the importance of consideration for others, when exercising these important rights.

We have tried to promote Student Awareness and involvement in matters directly and indirectly concerning the students.

Ultimately, the aim of the Student Council has been to create a better place for kids to go to school.

Row 1: L. Serio, S. Sgro, C. Brenner, D. Baker, D. Morril, L. Amero, G. Bruno, C. Daly. *Row 2:* B. Freedman, S. Sabia, M. Holmes, A. Lopalato, H. Bradley, K. Daugherty, L. Bruno, P. Reardon. *Row 3:* B. Flamia, J. Rixon, R. Welliver, D. Picariello, A. Ciampa.

NATIONAL HONOR SOCIETY

Row 1: M. DeFrancesco, R. Tse, K. Chambers, M. Crowley, W. Deidlich, J. Foti, M. Correnti, E. Kwon. *Row 2:* D. McGilivray, A. Carpenito, A. Carpenito, D. Kingston, P. DiBaco, J. Gorenstein, B. Borden, L. Russell, J. Rendini, C. Daly, C. Brogna.

ADVISOR: Jane MacNeil

"I pledge myself to uphold
The high purpose of
The National Honor Society
To which I have been elected.
Striving in every way
By work and deed
To make its ideals
The ideals of my school
And my life."

The Pledge of the
National Honor Society

ADVISOR: Jane MacNeil

PRES: MaryLou Crowley
V. PRES: Kathy Chambers
SEC: Jeanne Foti
TREAS: Wolfgang Seidlich

Membership in the National Honor Society is one of our school's highest academic honors. These students have distinguished themselves by excellence in scholarship, leadership, service, and character, the four ideals of the National Honor Society.

Row 1: S. Kepnes, B. Duffy.
Row 2: B. Freedman, J. Giordano, P. Irving, R. Grey.

BLUE AND WHITE

The 1972 Blue and White Staff has expended every effort to give the class a worthy compilation of the activities of the students at Medford High School. The introduction of a full-color cover, a completely different approach to the faculty section, the biographical index, the personalized capsule on each member of the class, the extensive coverage of athletics, all these and more represent many hours both in and out of school preparing this book for you. We hope you like it. Special thanks go to Martha-Jane Harmon, Mary Whelan, Kathy Whelan, Beverly Marotta, Joanne Martini, Diane Holland, Kathy Sutherby, Pearl Epstein, Kathleen Whooley, and Sheila Lofgren for their sacrifice of time and effort.

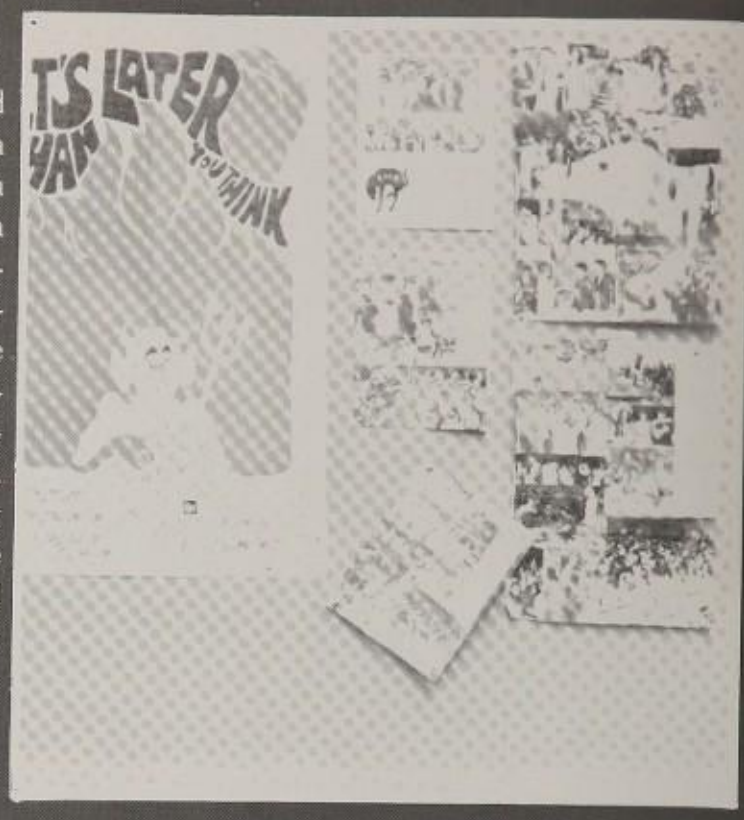

ADVISOR: James N. Sweeney

Row 1; J. Marcella, A. Ognibeni, E. DeVincenzi, M. Gelineau, N. Caristo, M. Harmon, K. Whooley, M. Whelan. *Row 2:* L. Delena, M. Chinappi, B. Marotta, L. Gorman, K. Whelan, K. Dellapelle, M. Misciosia, P. Cole, D. Holland. *Row 3:* J. Martino, K. Graham, S. Lofgren, P. Epstein, K. Cataldo, P. Avenell, J. Amoroso, M. Bonasera, K. Sutherby, D. Morrill.

MUSTANG NEWS

This year marks the tenth anniversary of the Mustang News. Over the years, it has become one of the most outstanding student newspapers in the country. The self-funding journalists are continually at work, seeking and writing new stories informative to those at Medford High.

This fall saw a record two editions in one month; a November paper, and the traditional Thanksgiving sports edition. The excellence proved by the reporters has won them again the Outstanding High School Newspaper award in New England. To top off their highly successful year, the Mustang News will hold their annual banquet, honoring past alumni and featuring as guest speaker, cartoonist Paul Szep. It's been a truly rewarding ten years.

ADVISOR: Henry R. Selvitella

Row 1: M. Paleologis, C. Mazaka, K. McCartney, M. DiMartino, D. Burke, Mr. H. Selvitella, L. Russell, M. Werlin, D. Janian.
Row 2: M. Damian, M. Riley, J. Salvo, T. Grimanis, S. Clooney, E. Strovink, B. Terrano, J. Adler, E. Fortuna, J. Zazula, N. Salamone, J. Staffiere.

ADVISOR: Henry R. Selvitella
EDITOR IN CHIEF: Linda Russell
NEWS ED: Debbie Burke
FEATURE ED: Kathy McCartney
ADVERTISING ED: Mary Grace DiMartino
CLUB ED: Kathy Mazaka
ART ED: Bob Terrano
SPORTS ED: Mark Rudolph

POM-POM GIRLS

ADVISOR: Joseph Valeriani

HEAD: Janet Bartsch
CO-HEADS: Ann McKinnon
Mary Shrewsbury

The Pom Pom Girls are now seasoned performers on the sports scene at Medford High. Since their inception six years ago, they have added color and individuality to the football games at half-time with their original routines. To provide school spirit and enthusiasm, they also attend cross-country meets and hockey games. They were an inspirational force cheering our teams on to victory.

Row 1: A. McKinnon, J. Bartsch, M. Shrewsbury. *Row 2:* M. Bonasers, M. Lombardo, P. Scimeca, P. Collotta, P. Avenell. *Row 3:* T. Coakly, L. Femino, K. Whooley, J. McKeown, C. Hankard, J. McGlashan.

M CLUB

ADVISOR: John Downs

PRES: Lou DeLena
V. PRES: Jack Harris
TREAS: Ken Maiocco
SEC: John Mancuso

The "M" Club is composed of all those athletes at Medford High who have excelled in their particular sport. Becoming a member entitles a student to receive a sweater with the appropriate letter in his sport.

The club has various fund raising activities. Trophies and awards are given at the annual Richard J. Phelan Memorial Banquet.

Row 1: B. Quigley, C. Fennelly, J. LaBomvard, K. Maiocco, L. DeLena, J. Harris, J. Mancuso, D. McGillivray, R. Black, A. Cirella. *Row 2:* E. Finn, L. Centrella, T. Sweet, M. Taylor, J. Morey, M. Gianino, L. Baiungo, M. Doto, L. Valentino, L. Calabro, D. DiMare, M. McClaughlin, L. Baima, D. Goulston, E. Hanlon, K. Cuniff, G. Enos. *Row 3:* R. Gillingham, D. Donovan, M. Flynn, J. Lee, J. Edgerly, A. Ventresco, C. Daly, C. Brogna, M. Bordonaro, J. Chiesa, B. Dillon, S. Ardizzoni, J. Santoro, D. Cappellucci, D. DeNufrio.

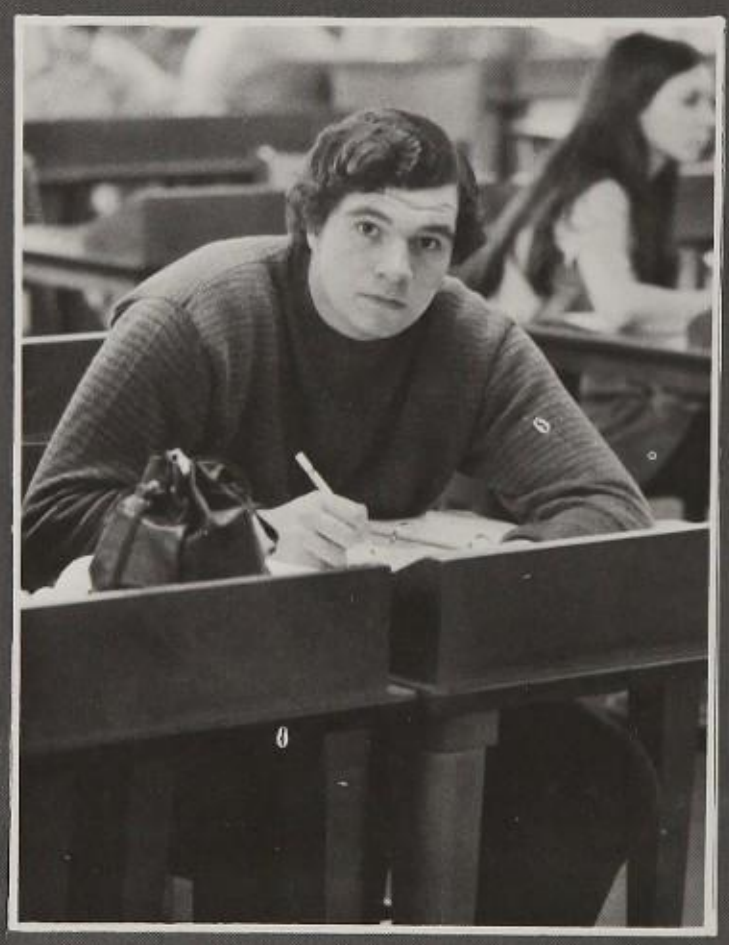

A PENNY FOR YOUR THOUGHTS

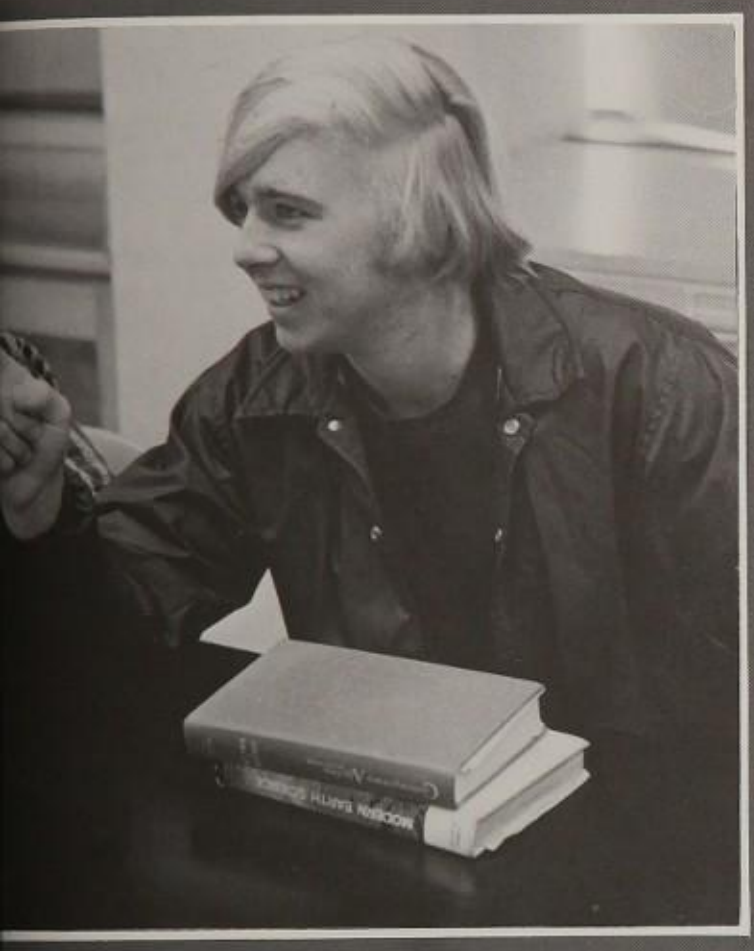

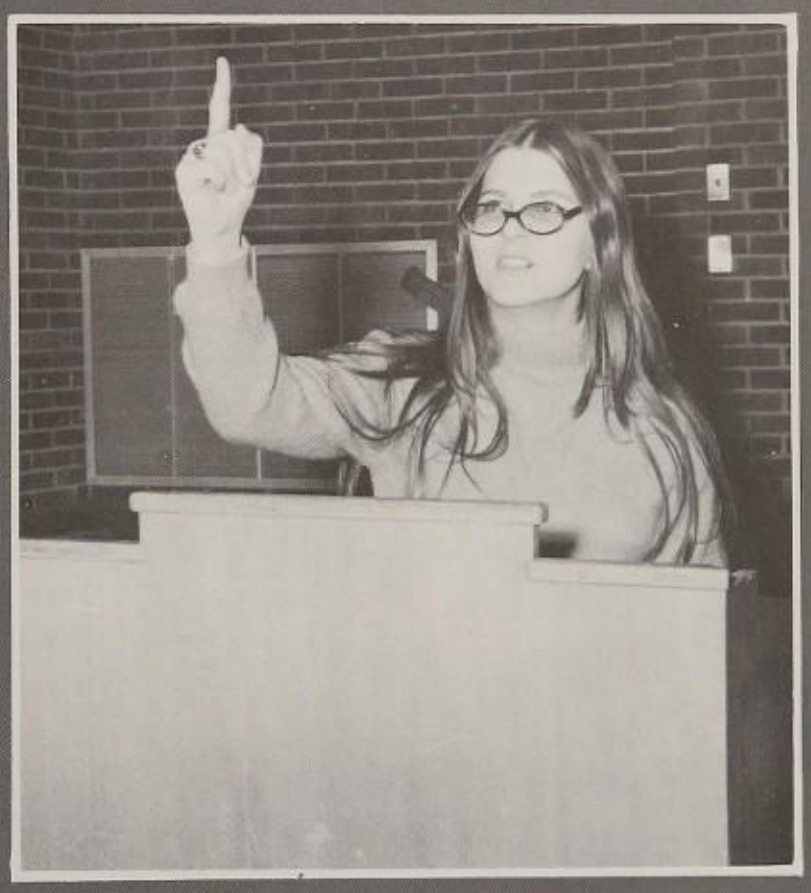

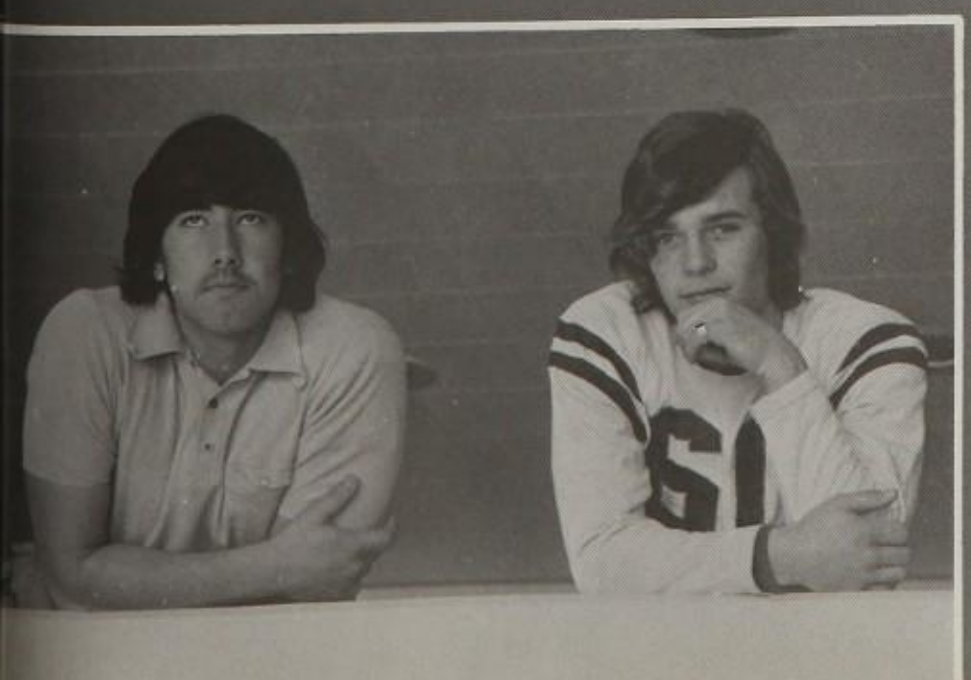

SPANISH CLUB

ADVISOR: Mrs. Schiff

PRES: Timothy Stephens
V. PRES: Paula Cuozzo
TREAS.-SEC: Phyllis Cole

The Spanish Club is a club for all those interested in Spanish and Latin American cultures. The organization is a very involved group; it tries to relate to today's Latin problems. This year the annual Christmas party was held at Medford High. Through their activities the club members hope to broaden their own perspectives and make a significant contribution at the same time.

Row 1: N. DeSantolo, K. Blume, P. Cole, T. Stephens, P. Cuozzo, D. Clinton, M. Drago, P. Chiari. *Row 2:* K. Nolan, K. Nackel, V. Magaletta, J. Lawrence, C. Williams, A. Clinton, D. Stephens, N. Wolfson, S. Adler, C. Hurley, C. Queir.

ITALIAN CLUB

Row 1: B. Marotta, M. Pennelli, T. Serio, M. Chinappi, J. Foti, J. Salvo, B. Terrano. *Row 2:* C. Ficociello, G. Bruno, N. Santolo, J. Marcella, P. Epstein, D. Dellorusso, G. Gerace, J. Pascucci, R. Scaramuzzo. *Row 3:* J. Martini, C. Quinai, G. Scaramuzzo, M. Drago, V. Magoletta, A. Carpenito, A. Carpenito, J. Tardanico.

Each year the members of the Circolo Italiano participate in various activities that strive to install a deeper understanding and appreciation of the Italian language and its culture.

The club included among its activities, field trips to exhibits and museums, a Christmas party with the other foreign language clubs, attendance at the production of *La Traviata*, a "Carnevale" party for the children at the Italian orphanage, and a grand "Banchetto" to terminate the year's events.

ADVISOR: Michelina Pietrangelo

PRES: Maria Chinappi
V. PRES: Jeanne Foti
SEC: Lisa Serio
TREAS: Janet Salvo
P.R. REP: Mary Penelli

LIBRARY STAFF

The Library Staff is made up of volunteer students, boys, and girls, who are doing office practice. Their duties are varied, from checking in library passes shelving books, keeping the library and workroom in order, filing catalog cards, preparing new books for circulation, recording and checking out periodicals, staffing the library desk, to helping other students find the information they need. The library assistants are industrious and conscientious, and deserve much credit for their invaluable services.

P. Paula, M. D'Antonio, T. Gulina, A. Mangiasi, M. Frattura, W. Brown, A. Dow.

ADVISOR:
Mrs. Joan Mollan

ART CLUB

Row 1: V. Ricciardi, G. Bruno, P. Bordonaro, N. Lax, L. Scovel, L. Sgro, K. Graham. *Row 2:* Mrs. Mollan, D. Morello, A. Stanwood, J. Lawrence, K. Nackel, K. Nolan.

PRE-MED CLUB

Row 1: L. Valentino, C. Brogna, J. Lee, J. Chiesa, W. Malatesta, H. Sattin, J. LoConte, G. Geruce. *Row 2:* M. Gelineau, J. Morciano, A. Santoro, B. Cangiano, R. Tse, M. Chinappi, D. Goulston, C. Huse, K. Whooley, D. Morril. *Row 3:* S. Chisolm, E. Dearbon, J. Marcella, B. Marotto, J. DiStefano, C. Bird, D. Orlando, N. Pishenin, J. Foti, M. Crowley, S. Whitaker, N. Caristo, M. Whelan, P. Bailey, M. Lombardo, E. DeVincenzi. *Row 4:* K. Dellepelle, E. Jaynes, P. Buckland, K. Hobson, J. Tracy, K. Ruggiero, J. Sciacca, K. Whelan, T. Festa, M. Novak, D. Hanley, C. Watson, P. Bordonaro, N. Lax, K. Dahlberg.

ADVISOR: Miss Raymonda Hickey

The Pre-Med Club is designed to both inform and stimulate an interest in the medical and para-medical profession. The members take an active part in the latest neurological and cardiovascular techniques. Students participate as assistants for the American Red Cross Blood Mobile. Demonstrations, seminars, and field trips are among the club's activities. Only seniors who have a background in biology, chemistry, and physiology qualify as members of the Pre-Med Club.

PRES: Barbara Cangiano
V. PRES: Rose Tse
SEC: Anita Santoro
TRES: James Marciano
CO-TREAS: Maria Chinappi
P.R. REPORTER: Dana Goulston

KEY CLUB

Row 1: S. Doucette, R. Laider, P. Beckwith, S. Dress, R. Gray, A. Yaffe, J. Rendini, J. Giordano, J. Forgione, L. DeLena. *Row 2:* C. Meador, B. Neary, W. Parell, S. Fotz, K. Blume, C. DiCecca, D. McCarthy, S. Bucci, F. Nackel, M. Weiner, M. McGinnis.

PRESIDENT:
Steven Dress
VICE PRESIDENT:
Richard Gray
SECRETARY:
Joseph Rendini
TREASURER:
Alan Yaffe

The Key Club is an all male organization which is nationally recognized and dedicated to developing programs serving both the school and community. The main efforts of the 1971-1972 M.H.S. Key Club were geared to helping Medford's mentally retarded. Aside from assisting the Kiwanis Club of Medford raise $5000.00 for the mentally retarded, the Key Club organized and instituted with the help of many female volunteers, a recreational program for these children. The program was held on Saturday mornings and consisted of 2 hours in the gym and an hour in the pool. Highlights of the program were the Christmas party and the trip to the ice follies.

The Key Club was active on other areas as well. They continued to help handicapped children in the pool in accordance with the Easter Seal Society. Key Club, this year instituted a new program helping the Senior Citizens of Medford. The Key Club set up a Career guidance program for the students as well as acting as stagehands during the talent show "Show of Stars."

ADVISOR: Mr. Joseph LaPorta

KEY CLUB INTERNATIONAL

THIS IS TO CERTIFY THAT

_____

has paid annual dues and an annual subscription to THE KEYNOTER and by virtue thereof is an active member in good standing of the

KEY CLUB

OF _____ HIGH SCHOOL

CITY _____

STATE OR PROVINCE _____

VALID UNTIL OCT. 1, 1971 _____ INTERNATIONAL TREASURER

AFRO-AMERICAN SOCIETY

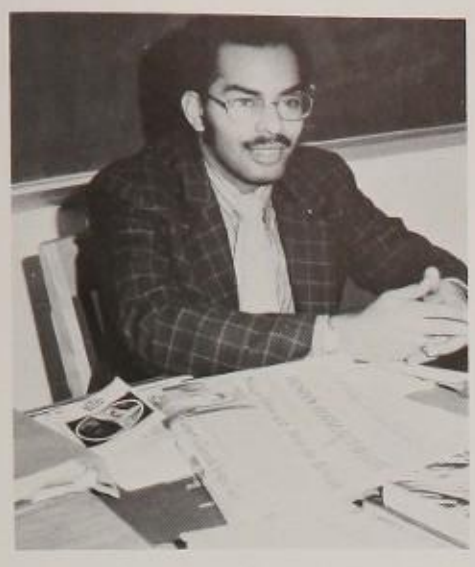

ADVISOR: Stephen Mascoll

The Afro-American Society is a newly formed group in our school. Originally, its principal objective was a social one. As it progressed the club became more politically involved--not only in the interests of the Afro-American Society itself but also in the welfare of the school. Its constitution emphasizes its goal: "To create a harmonious atmosphere between the students of Medford High School." Some of the activities in the Afro-American Society are: a newspaper, a recruiting program for black teachers, a black studies program, and working hand and hand with the community.

PRESIDENT:
Leon Richards
VICE PRESIDENT:
Kevin Singlton
SECRETARY:
Debbie Phillips
VICE SECRETARY:
Debbie Clinton
TREASURER:
Lynn Godfrey

Row 1: D. Barnett, J. White, T. Carter, B. Nays, G. White, K. Ponnson, B. Reid, J. Williams. *Row 2:* C. Barnett, L. Phillips, D. Cribson, A. Williams, R. King, D. Francis, D. Clinton, D. Frazier, K. Smith, C. Dotter, S. Chisolm. *Row 3:* K. Works, P. Fanseca, M. Gregory, S. Smith, L. Fountaine, C. Williams, A. Clinton, B. Butler, K. Smith, K. Pearson, K. Powers, S. Works, C. Carter, Mr. Mascoll. *Row 4:* M. Harvey, V. Wright, W. Gelden, G. Hudson, A. Bell, B. Phillips, B. Lee, P. Johnson, S. Benders, L. Coleman, K. Parham, K. Braxton, S. McCullough, T. Lee, C. Clayton, E. Washington.

PRESIDENT: John Crowe
VICE PRESIDENT: Denise LaFave
TREASURER: Janet Gallagher
SECRETARY: Joanne McCarthy
ASSISTANT TREASURER: David Laberinto
AUDITOR: Cordia Kearns
PARLIAMENTARIAN: Daniel King

ADVISOR:
Mrs. Lillian Rancatore

Row 1: C. Kearns, D. King, J. McCarthy, J. Crowe, D. LaFave, D. Laherinto, J. Gallagher, Mrs. M. Williams, R. Ross, C. McCullough, B. Thibautt, K. Smith. *Row 3:* S. Ward, D. Porter, R. Covino, B. Madden, T. Trukas, L. Conley.

DECA enables students to develop in the fields of distribution and to develop a sense of individual responsibility. DECA also encourages the use of ethical practices in business, and as appreciation of the unenforceable obligations of citizenship. DECA's main purpose, however, is to prepare all of its members for their future careers in the business world of today.

Row 1: M. Prestia, J. Griffin, J. Conceison, D. Flynn, D. St. Germain. *Row 2:* D. McAuliffe, F. Hayes, V. Diorio, J. Gallagher, G. Cunha, S. Hoarty. *Row 3:* Mr. Catino, P. Ponte, J. Cicerone, B. Mullis, J. Romano, R. Duke, P. DeVito, S. Drew, M. Guerriero.

PRESIDENT: Micheal Prestia
VICE PRESIDENT: Steven Drew
TREASURER: Greg Cunha
SECRETARY: Mary Ellen Krieger
REPORTER: Joseph Romano
PARLIAMENTARIAN: Francis Hayes

ADVISOR:
Mr. Alfred A. Zirpolo

DRAMA CLUB

Row 1: D. Winsloe, G. Edgett, L. DeAngelis, J. Amerault. *Row 2:* C. White, M. Fitzgerald, J. Thompson, F. Cultrera, A. Stafford, C. Herlihy, J. Zazula, S. Edgett, S. Aniello, L. DeVenne.

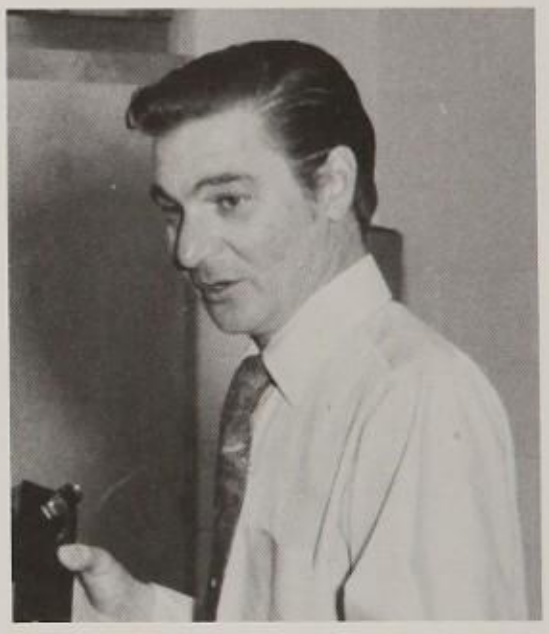

This year the Drama Club produced the Broadway comedy hit *Harvey*. Although the play opened in New York in 1944, the wave of nostalgia sweeping the country has led to its revival in many areas. It was in keeping with this trend that the Drama Club decided to stage this warm and delightful comic-fantasy.

PRESIDENT: Lawrence DeAngelis
VICE PRESIDENT: Donna Winsloe
TREASURER: Jennifer Amero
SECRETARY: Gail Edgett

SKI CLUB

Row 1: L. Keel, E. DeVincenzi, L. Scovel, L. Sgro, T. Sgro, N. Tower, C. Daly, T. Brown, L. Calabro, S. Mallette. *Row 2:* P. Bradley, J. Pascuci, N. Caristo, K. Guiney, M. Crouse, M. Whelan, K. Whelan, C. Alexander, S. DeGregory, A. Cerra, S. Bevilaqua, G. Geruce. *Row 3:* M. Curry, S. Sabia, N. Pishenin, L. Serio, B. Dravschke, D. Kingston, L. Amero, K. Whooley, Debbie Morrill, C. Huse.

It may have been an uneventful winter for some, but for the Medford High Ski Club, the magic word was snow, or more precisely Mt. Snow! On their weekend trip to Vermont in February, the skiers were hit with two days of perfect skiing. The atmosphere and warm fireplace were a pleasant retreat, as students watched the continuous snowfall.

Though the weather hindered most local skiing, a big event for some of the members was their February trip to Innsbruck, Austria. This was the first of its kind for the Ski Club, but only the start of many more.

PRESIDENT:
Tony Sgro
VICE PRESIDENT:
Christopher Daly
SECRETARY:
Linda Sgro
TREASURER:
Nancy Tower

ADVISOR: Paul Jodice

Row 1: V. LoRusso, J. Scola, L. Sgro, T. Sgro, N. Tower, C. Daly, M. Pompeo, C. Herlihy. *Row 2:* M. Angelo, S. McCarthy, H. Bradley, K. Minear, J. Zazula, K. Madden, M. O'Hara, C. Zoglio, D. Rogers.

VOCATIONAL-TECH STUDENT COUNCIL

OFFICERS:
PRESIDENT: Patrick Irving
VICE PRESIDENT: Joseph Federico
SECRETARY: Thomas Galante
TREASURER: Stephen Davoli

Bottom row: E. Colangeli; A. Anderson; T. Galante; J. Federico; P. Irving; S. Davoli; K. Cushing. *Top row:* M. Sheehan; S. Burke; P. Kobzik; J. Pearson; R. Mulcahy; C. Ferguson; J. Strickland; P. Sexton; D. Cresta.

ADVISOR: Richard Daley

The officers and members of the student council are elected each year in a school-wide election. The membership includes four officers and three members from each of the four classes of the school. The primary function of the student council is to promote the general welfare of the Medford Vocational-Technical High School, its good name and reputation, and its possibilities for the achievement of its purposes.

VOCATIONAL AUDIO-VISUAL CLUB

The main function of the Audio-Visual Club is to train the students to operate any type of projection which may be used to show films for school studies and activities. These boys are of considerable aid to the teachers at the school, at the same time increasing their skill in a task which will be profitable to them in their future endeavors.

CLUB MEMBERS:

Mirisola, Vincent	Myers, Bruce
Amrhein, Michael	Champi, Ralph
Bailey, Peter	McAleer, Arthur
Benoit, Leon	Petrelis, Peter
Briggs, James	Grossi, John
Honeycutt, Steven	Day, Lawrence
Michalak, Donald	Wickwire, Charles
Chisholm, Carl	Donahue, Timothy
Morris, James	Ferguson, Cornelius
Stewart, Michael	Stagliano, Paul

PRESIDENT: Frank Prizio
VICE-PRESIDENT: Thomas Galante
SECRETARY: Joseph Lino
TREASURER: Paul Gimo

ADVISOR: Edmund O'Hara

SENIOR HOMEROOM REPRESENTATIVES

ADVISOR:
Carol Chapman

ADVISOR:
Mr. Maynard Suffredini

Row 1: L. Keel, L. Sgro, M. Novak, M. Gelineau, M. Barry. *Row 2:* M. Whelan, S. Surprise, W. Tracy, R. Coakley, D. Annino, S. Bevilaequa. *Row 3:* D. Mirley, M. Bonasera, D. Holland, C. Huse, M. Ready, C. Marino, L. Forman, P. Buckland, S. Lofgren, C. Deleo.

The Senior Homeroom Representative serves as a liaison between the class officers and the student body. Their main objective is to keep the homeroom students informed. This year a few of their related duties included: the senior concert, the raising of money for the maintenance of a foreign child, and the raising of money for our senior activities.

FRENCH CLUB

Row 1: M. Werlin, M. Paleologos, J. Zazula, P. Norton, M. Pompeo, M. Reynolds, E. Kwon. *Row 2:* A. Kushner, N. SaLamone, P. Bradley, K. McCartney, N. DeSantole, M. Fingerman, C. Modica.

PRESIDENT:
Maryann Pompeo
VICE PRESIDENT:
Judi Zazula
SECRETARY:
Patty Norton
TREASURER:
Donna Janian
PUBLIC RELATIONS:
Marilyn Paleologos
ADVISOR:
Mr. Camarra

ADVISOR:
Domenic Camarra

The French Club held its first meeting in November for election of officers. In December there was a joint Christmas party with the Spanish and Italian Clubs. Also in December the club attended the play "Le Bourgeois Gentilhomme de Moliere." Sometime in January there was a club cook, giving the members a try at french cuisine. Our goal is mainly to provide an atmosphere for those lovers of French who wish to meet and converse with others of similar interests.

JUNIOR MARSHALS AND USHERS

GIRLS, *L-R:* E. Schena, P. DiBacco, G. Bruno, P. Scimeca, A. Cullen, L. Hanrahan, M. Chinappi, P. Colotta, C. Jango, N. French, L. Aldrich, J. Tracy, B. Cangiano, S. Rooney, M. Novak, K. Whooley, J. Bartsch, C. Huse, C. Bird, J. McKewon, P. Grande, J. McGlashin, K. Sutherby, C. Laffin, J. McCarthy, M. Gelineau, C. Forrest, C. McSteeves, P. Brady, D. Belcastro, K. Sampson.
BOYS, *L-R:* L. Biungo, D. Baker, D. Goulston, D. Alexander, J. Lee, J. LaBomard, W. Tracy, L. Centrella, P. Petrella, C. Daly, C. Ricioli, P. Donovan, T. Lauria, J. Kerins, C. Traverse, J. Marciano.

Row 1: B. Lasovick, M. Skerry, Mr. Hardy, C. Tankel, N. Dietrich. *Row 2:* K. McNaught, C. Brenner, R. Tricomi, C. Murray, J. Bobzomato, M. Weiner, A. Goulston. *Row 3:* F. Stoaccia, J. Carrotta, C. Tiberi, M. Miele, R. Laider.

HISTORY SEMINAR

The purpose of the seminar in United States History is to inspire interested students to embark upon a course of independent study. Students participate and complete research in affairs relating to the United States.

Group discussions take place weekly about internal problems facing our nation today as well as the background of the United States foreign policy.

ENGLISH SEMINAR

The English Seminar offers selected students the opportunity to read beyond assigned classroom literature, to participate in group dynamics, and to develop a mastery of written expression. The purpose of the activities is fourfold: to insure that each student has read the work carefully; to suggest for the student some consideration of the major points in the work; to offer the advisor some indication of the student's understanding; and to guide the student toward anticipating some of the focal considerations so that he might learn to read and write more thoroughly.

Row 1: P. Bailey, Miss E. Coucouvitis, D. Baker, S. Kepnes. *Row 2:* J. Ippoli, J. Chiesa, C. Brogna, C. Daly, J. Rendini, M. Werlin.

BIOLOGY SEMINAR

The Biology Seminar is open to Juniors and Seniors who have achieved a grade of B or better in Biology and who would like to pursue their interest further. The topics discussed range from a Memory Bank to Bionics and Cloning. Field trips have been scheduled for the Harvard Museum, Career Conference at the Statler Hilton and to the Bio-Research Labs in Cambridge. Also, the Winchester Radiation Center and the Deaconess Hospital.

Row 1: C. Orlando, Mr. Bradley, P. Cole. *Row 2:* M. Crowley, A. Valvo, D. Ketlak, J. Dearborn, N. Salamone, W. Menezes.

Row 1: K. Hobson, J. Forgione, C. Buckley, E. Strovink, M. Holmes. *Row 2:* C. McGillivray, A. Rodrigues, J. Giordano, P. Beckwith, J. Farmelant, J. Mancuso, S. Toltz, J. Dearborn, R. Tse.

PHYSICS SEMINAR

The Physics Seminar meets once a week under the guidance of Mr. Buckley to discuss, experiment, and elaborate on physics topics covered in class. This year such interesting topics as Surface Tension, Optics, Motion, Crystals, Pressure, Sound, and Electronics have been discussed by the group.

BUSINESS GIRLS' CLUB

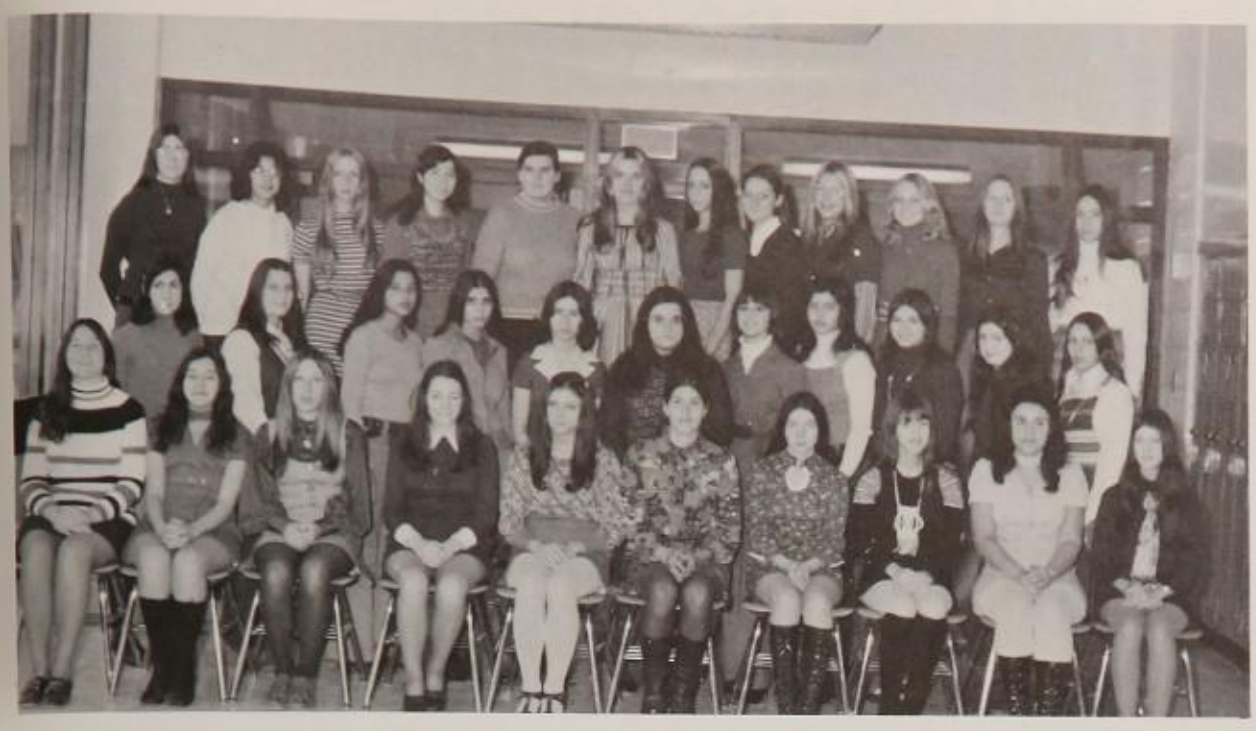

Row 1: N. Howe, M. Correnti, M. Bonaserra, J. McCarthy, A. Price, G. Turchi, A. Cullen, K. Cataldo, L. Rocco, T. Passanisi. *Row 2:* C. Spadan, A. Lorenzetti, R. Riems, A. Cerra, R. Chionna, A. Francioso, L. Petroni, L. Orlando, J. Amorasa, P. Avenell, J. DiCato. *Row 3:* J. Miller, S. Morris, D. Adams, K. Zarpella, M. Clougherty, N. Burton, C. Fagan, L. Amero, J. White, D. Keyes, D. Newman, N. Cotelis.

PRESIDENT:
Gloria Turchi
VICE-PRESIDENT:
Janice Raso
SECRETARY:
June McCarthy
TREASURER:
Ann Price

ADVISOR:
Anne M. Harrigan

The Business Girls' Club is an organization at Medford High School to which senior girls in the Business Department may belong. During the year, the Club was involved with business, social, and financial activities.

The Business Girls' Club had various activities which included cake sales, candy sales, a trip to Rockport, and a Mystery Tour, the latter which included brunch at the Top of the Hub. At Christmas, the Club brought food and gifts to the senior citizens at the Shepherd Brooks Manor in Medford.

In April, the Club went for an exciting weekend to New York.

FUTURE TEACHERS CLUB

ADVISOR: Mr. Roy Belson

The Future Teachers Club is a career oriented club which encourages its members to become familiar with a wide scope of current educational concerns and a comprehensive spectrum of pedagogical technology. Club activities are designed to generate enthusiastic participation in simulated technology experiences and to come in contact with beneficial sources of creative instruction.

PRESIDENT: Donna Grieco
VICE PRESIDENT: Judy Marcell
SECRETARY: Patricia Flaherty
TREASURER: Eileen DeVincenzi

Row 1: D. Sarno, A. Ognibeni, J. Marcella, D. Grieco, E. DeVincenzi, T. Flaherty, K. Graham, J. Martini. *Row 2:* M. Skerry, M. McMullen, S. Lofgren, M. Joyce, B. Drauschke, P. Epstein, D. Orlando, K. Dahlberg, J. McGlashan, K. Madden.

FUTURE NURSES CLUB

ADVISOR: Helen Purcell

CO-PRESIDENT: Mary Whelan
CO-PRESIDENT: Maureen Lombardo
SECRETARY: Elizabeth Plata
TREASURER: Kathie Whelan

Row 1: Mary Whelan, K. Whelan, M. Lombardo. *Row 2:* P. Cole, P. Jay, M. Gelineau, J. Sciacca. *Row 3:* K. Sullivan, L. Bettinelli, P. Perrone, S. Burke. *Row 4:* K. Timmons, D. Walker, D. Walker, K. Webb. *Row 5:* D. Breton, L. Coakly, K. Webb, M. Barry.

The Future Nurses Club has been organized to aid those students interested in a nursing career. It hopes to welcome several guest speakers who will share their experiences with the members. The club also visits hospitals to observe the functions and duties of a nurse and helps the Red Cross with its Bloodmobile. At the end of the year, the Future Nurses Club holds a banquet where a scholarship is awarded to one of its members.

PEOPLE AGAINST POLLUTION CLUB

Membership in the People Against Pollution Club (PAP) is open to all Medford High School Students. Those who join must possess drive, dedication, and the willingness to work hard on community ecology-oriented projects. This year the members have participated in and recruited others in the Mystic River Clean-Up. The club sends members to acquire information on pollution-related topics to local civic association meetings. PAP members attend meetings of the Mystic River Watershed Association at Tufts, the Wellington Improvement Association, and the Medford Conservation Commission. PAP has sponsored lectures such as that of Dr. Arenson, Zero Population Growth in Boston, and Mrs. Elaine Adler who started a recycling project in Wellesley. The club was a major influence in the decision of the Medford City Council to make city departments purchase recycled paper, thus providing a market for this material. PAP will participate in the Walk for Culture to take place April 19 in order to receive funds to carry on its worthwhile activities. A major air pollution prevention campaign will take place in the spring also.

PRESIDENT:
Diane Butts
VICE-PRES.:
Charles Guerriero
COMM. SEC.:
Debbie Burke
REPORTING SEC.:
Janet Rotante
TREASURER:
Roland Reis
ADVISOR:
Mary Jane Andrews

Row 1: P. Buton, K. Leo, C. Guerriero, D. Butts, D. Burke, J. Rotante, E. Kwon, K. Graham. *Row 2:* S. Guiney, D. Gounaris, D. Walsh, E. Giacchino, J. Luciano, J. Chausse, A. Emoseio, R. Reis, P. Leo, B. Lawson.

SCIENCE CLUB

ADVISOR: Mark Ryan

PRESIDENT: MaryLou Crowley
VICE-PRESIDENT: Karen Dahlberg
SECRETARY: Karen Dahlberg
TREASURER: Peter Morgan

The purpose of the Science Club is to support science activities which will provide the motivation and inspiration for future goals in many science vocations. The club also gives interested students a chance to explore scientific concepts through discussion and actual experimentation.

The science newspaper provides, in a few compact pages, an outlet for its writers and for its readers a source of current events, crossword puzzles, science club activities, editorials, humor, and do-it-yourself science projects.

Row 1: K. Hobson, P. Morgan, M. Crowley, K. Dahlberg, W. Seidlach, R. Tse. *Row 2:* M. Defrancesco, N. Dietrich, B. Cronin, A. Wysocki, D. Kayal, M. Cohen, W. Malatesta, F. Bataglia.

GIRLS' GYMNASTICS

Row 1: Lise Hembrough, M. Doto, D. D'Amelio, A. Goulston, P. Brady, N. Coleman, L. Anderson. *Row 2:* R. Caterine, E. Connors, D. Brooks, B. Joy, D. Fratto, J. Yeradi, G. Blanchard, L. Small, Mrs. C. Abanto.

This year marked the first year of competition for a varsity girls gymnastics team representing Medford High School.

The girls competed in all four events, Free Exercise, Vaulting, Balance Beam, and Uneven Parallel Bars and the many hours of vigorous practice which included sore muscles and other various aches and pains certainly paid off.

Our girls have made an excellent showing thus far this season. Ninety per cent were awarded ribbons in every meet. Outstanding in Free Exercise was Elizabeth Anderson who earned a first place ribbon in our meet with Weston High School. Also during that meet honors went to Linda Small, who received second and third place ribbons on the balance beam and vaulting. Special honors went to Amy Goulston, Trisha Brady, Gayle Blanchard, Marie Doto, Lise Hembrough, Mary Dorazio and Janet Yerardi throughout our season.

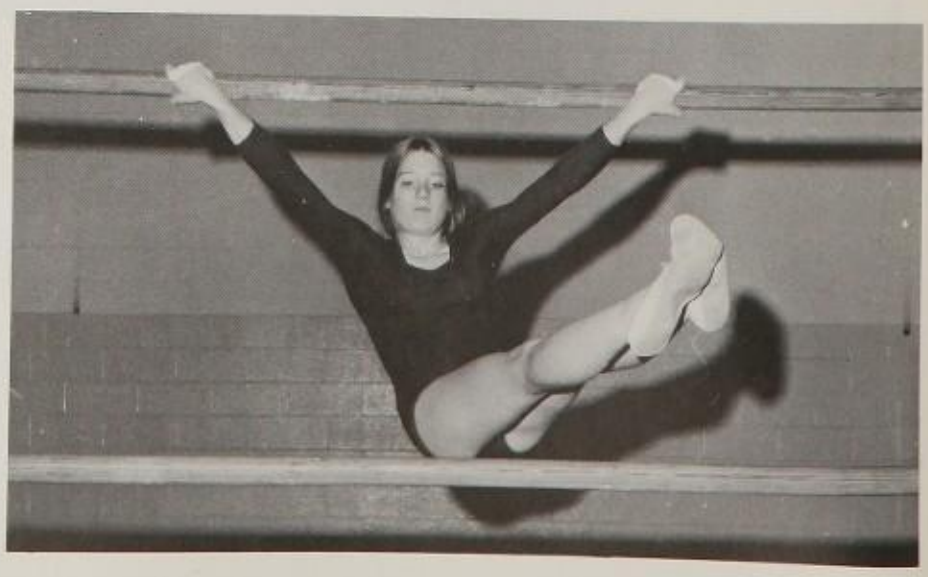

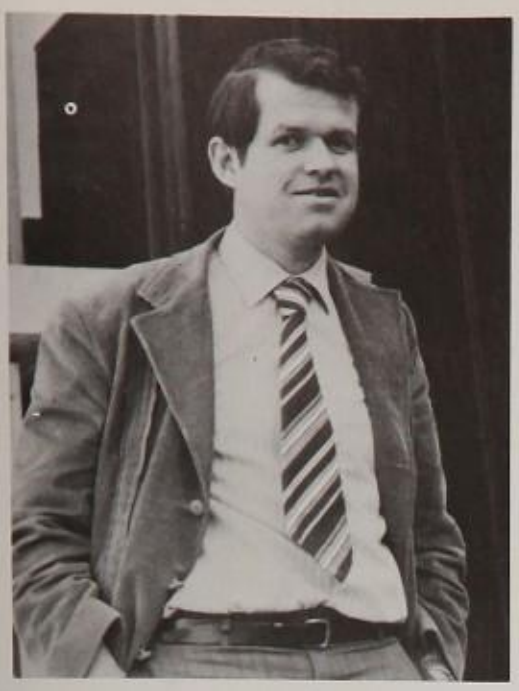

ADVISOR: Joseph Murphy

PRESIDENT: Debbie Kingston
VICE-PRESIDENT: Eric Strovink
SECRETARY: Pattie Bailey
TREASURER: Joseph Forgione

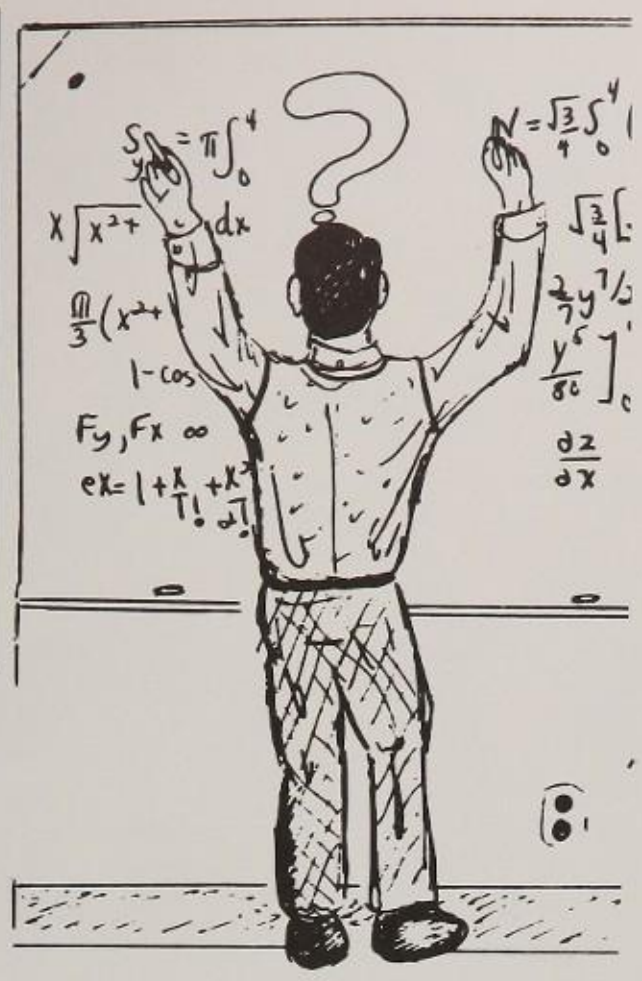

MATH CLUB

The Math Club was organized to provide all members of Medford High School an opportunity to become familiar with various applications of mathematics. In order to achieve this, the club arranges field trips to math related areas and invites speakers from various businesses and institutions to come to explain their fields. For those with an aptitude in math, the club sponsors a team which competes with other schools in the area.

Row 1: P. Bailey, Debbie Kingston, E. Strovink, J. Forgione. *Row 2:* K. Chambers, J. Dearborn, D. Cayon, R. Irving, R. Scaramuzzo, J. Ippolito. *Row 3:* D. McGillvary, M. Holmes, W. Seidlich, J. Fountain, J. Foti, D. Sarno, G. Scaramuzzo.

PEP CLUB

PRESIDENT: Laurie Gorman
VICE-PRES.: Patrice Grande
TREASURER: Judy Marcella

The Pep Club consists of Freshman, Sophomore, Junior, and Senior girls who attend all the Mustang games during the year, cheering the teams on to victory.

Its function is to encourage the spirit of good sportsmanship, love of the school, and to generate the enthusiasm that helped to restore Medford High School in the forefront of athletic achievement.

ADVISOR: Mrs. Myers

Row 1: N. Caristo, S. Whitaker, L. Sgro, D. Mirkey, J. Marcella, L. Gorman, A. Ognibeni, C. Conceison, D. Murphy, N. Lester, V. Riminiscenza. *Row 2:* E. Devincenzi, M. Chinappi, L. Scovel, L. Amero, C. DeLeo, M. Miscioscia, E. Jaynes, K. Della Pelle, B. Kelley, P. Buckland, L. Haddock, B. Drauschke, M. Kelley, M. Ferguson, N. Doucette, N. Quigley, M. Duggan, M. Gelineau. *Row 3:* D. Vitiello, D. Folgen, B. DeBeradinis, D. Walker, D. Walker, L. Bucci, L. Coakley, S. Nazzaro, P. Muscarella, J. Panetta, C. Swain, M. Doucette, D. Masiello, J. Starriere, M. Wilson, J. Yeradi.

MUSICAL GROUPS

M.H.S. ORCHESTRA

Bottom Row (seated): J. Fountain, S. Rawding, D. Scencebaugh, D. Meserve, R. Swartz, M. Connors, M. Paleologos, R. Kline, R. Gregory, T. Stephens. *2nd Row (standing):* P. McCarty, E. Drake, M. Dick, J. Casey, G. Kurth, G. Calabrese, P. McGrath, A. Swanson, E. Dean, D. Stephens, W. Little, D. Convery, M. Blake. *3rd Row (standing):* J. Hannaford, W. Gavrelis, M. Daly, C. Schwartz, S. Fitzgerald, G. Doodlesack, W. Zaccagnini, V. Bordonaro, L. Bonnell, M. Kwon, P. White, R. Dahlinger, A. Szykniej. *4th Row (standing):* P. Gianino, W. Butler, R. Orrechio, P. Bradley, F. Salamone, J. Bennett, R. Rideout, W. Callinan, J. Wilder, S. Ippolito, J. Ippolito, B. Neale, R. Cormio.

Front Row: W. Butler, J. Ippolito, F. Salamone. *Back Row:* Mrs. Caron, J. Aloisi, R. Cormio, R. Orecchio.

M.H.S. BRASS ENSEMBLE

M.H.S. SENIOR BAND

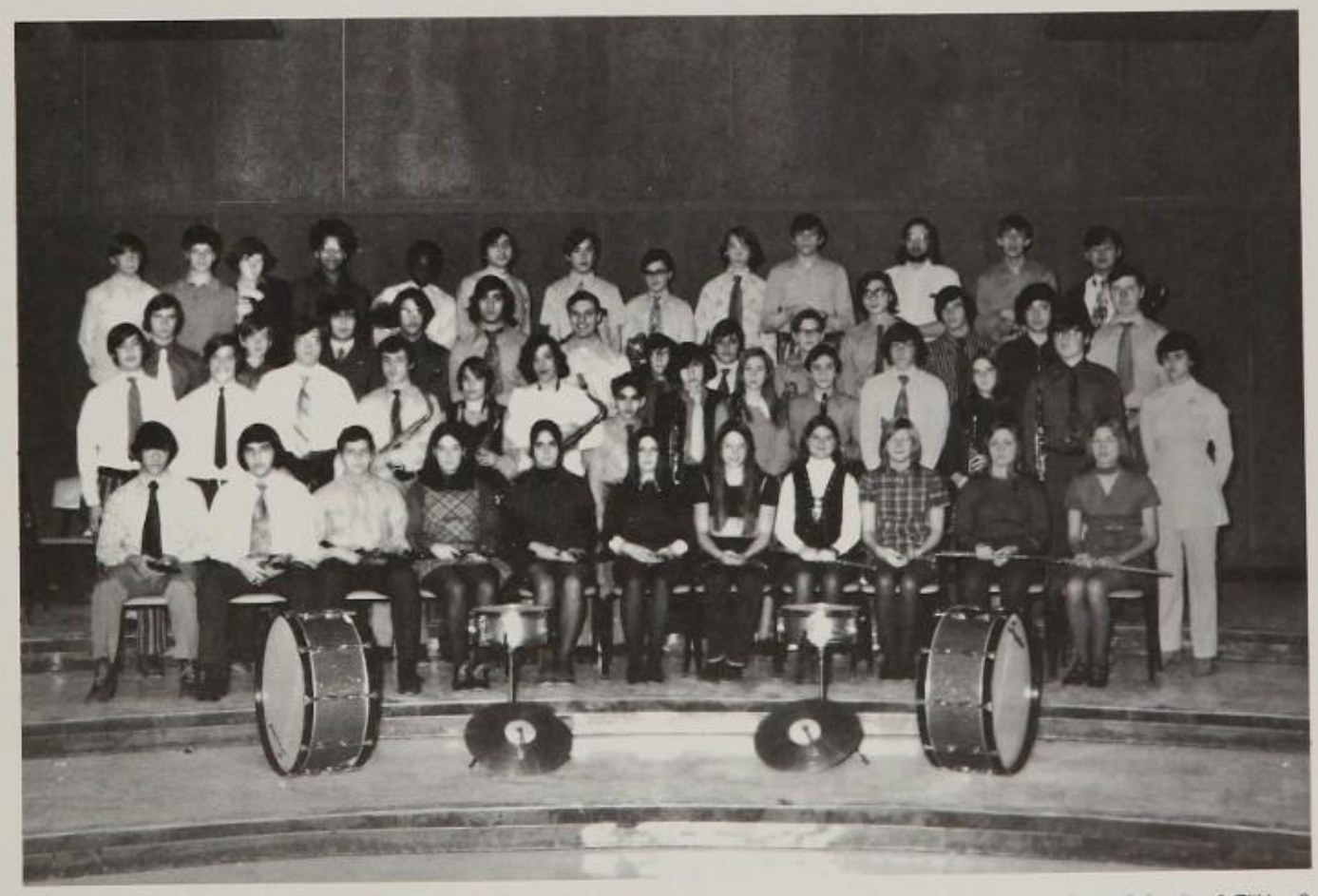

Row 1: A. Bordieri, D. Keshian, D. Flint, M. Brady, W. Gravrelis, P. McCarthy, L. Hembrough, M. Daly, S. Farris, P. Seeley, A. Dow. *Row 2:* S. Ippolito, J. Wilder, G. Doodlesack, S. Tetrault, J. Gogolos, V. Bordonaro, M. Fuller, J. McLaughlin, L. Doherty, P. Marotta, K. Kelley, L. Bonnell, R. Callinan, Mrs. Coran. *Row 3:* R. Minchello, K. Mucci, J. Ippolito, P. Gianino, J. Aloisi, P. Calabrese, P. McCarthy, J. Rogers, K. Flint, W. Callinan, B. Neale, J. Palmieri, A. Seymour. *Row 4:* D. Kreatz, M. DiGianotmmaso, D. Douglass, J. Williams, R. Jones, R. Orecchio, J. Bennett, F. Salamone, R. Rideout, R. Reed, W. Butler, S. Powell, A. Shiota.

M.H.S. FOLK GROUP

l. to r.: M. DeFrancesco, P. Bordonaro, K. Driscoll, J. LoConte, A. Stanwood, N. Lax.

M.H.S. CHORUS

(A)

1st row: M. Kuperberg, J. Kennedy, A. Allen, C. Fitzgerald, M. Sullivan, D. Walker, N. Wilson, M. Perotti, A. Bradford, D. Meserve. *2nd row:* Mr. R. Silverman, Conductor, C. Woods, N. Feraco, D. Folger, D. Webber, K. Fury, J. Zazula, S. Gatti, L. Gerrior, J. Fernekees, D. Stephens, J. Ronca, C. Saulnier, M. Harmon, M. McManus, R. Aylward, J. Martel, D. Cayon. *3rd row:* D. Humpgries, J. Marcella, M. Jenkins, P. Whitaker, K. Haddad, C. McDonald, E. Miller, K. Graham, J. Swanson, J. Walsh, P. Cole, C. Blune, K. Heil, L. Pappalardo, J. Dearborn, N. Shiota, J. Lawrence, S. Guiney, N. Barnard. *4th row:* T. Szymanski, M. Moriarty, J. Foye, V. Levesque, G. Martin, M. Barry, C. Carr, M. Moore, L. Boudreau, M. Foti, L. Carpenter, W. Ryan, L. Gillespie, D. Dataldo, N. Tucci, J. Foley. *5th row:* J. Gulla, G. Calabrese, G. Doodlesack, D. McGlashan, M. Pineau, R. Gregory, D. Alston, P. Beckwith, R. Laider, B. Phillips, W. Wilder, P. White, R. Atlas, D. McCarthy, C. Gianci, P. Dunn.

1st row: P. Gianino, S. Ippolito, A. Bordieri, G. Doodlesack, V. Bordonaro, J. Gogolos, S. Tetrault. *2nd row:* Mrs. Caron, J. Giordano, J. Gorman, J. Ippolito, J. Aloisi, R. Reed, W. Butler, B. Neale, J. Palmieri, S. Powell.

M.H.S. STAGE BAND

M.H.S. RECORDER QUARTET

Row 1: P. McCarty, W. Gavrelis. *Row 2:* Mrs. Caron, W. Butler, A. Dow.

M.H.S. CHAMBER SINGERS

Row 1: M. Johnson, N. Pearson, V. McCarthy, A. Bradford, L. Gerrior, N. Shiota, D. Webber, N. Tucci, D. Meserve, C. Hobson. *Row 2:* Mr. R. Silverman, Conductor, J. Fernelees, L. Aldrich, P. Boudreau, C. Carr, L. Boudreau, M. Foti, C. Bird, L. Carpenter, L. Miller, J. Dearborn.

Best Wishes
Barbara Flammia

M.H.S. CHORUS (B)

Row 1: D. Vitiello, M. Galaid, D. Barrile, D. Defalco, M. Smith, D. Walker, C. Thomas, J. D'Amico, P. Glencross, P. Mozzicato, K. Sturniolo, D. Belcastro. *Row 2:* Mr. R. Silverman, Conductor, V. McCarthy, J. Simches, D. Re, B. Steele, L. Coakley, B. Freedman, C. Stenhouse, B. Cangiano, C. White, K. Webb, D. Perry, R. Irving, K. Dahlberg, B. Barnard, M. Emma, L. Weiscopf. *Row 3:* N. Diskin, M. Donlon, N. Irving, R. Kline, V. Mozuch, K. Webb, C. Bird, P. Thompson, N. Dietrich, J. Martini, B. Flammia, P. Boudreau, R. Dietrich, C. Landry, K. St. Clair. *Row 4:* K. Hobson, L. Aldrich, M. Wilson, J. Staffiere, K. Pearson, N. Pearson, R. Willworth, K. McNaught, M. Johnson, L. Ognibeni, A. Swanson, C. McGreevey, P. Pann, V. Cozza, L. Querze, N. Muldon.

FUTURE HOMEMAKERS' CLUB

Row 1: D. Clinton, T. Passamis, A. Clinton. *Row 2: J. Tybinski, N. Webb, P. Cole, P. Dalessio. Row 3:* K. Ferraguto, K. Donaghue, N. Gurhey, M. Moriarty, P. Cook, L. McCrorey, C. Williams.

"What we see today may change tomorrow, and what we study today may become obsolete tomorrow. This increases the difficulty of our task . . . Man cannot go back but most move forward and accept this dizzy pace as a challenge." National Guidance Association President, S. Norman Reingold.

The objective of the Future Homemakers of America is to help its members meet this challenge of the future clarifying the interrelationship between individuals, families and communities. The programs and activities planned by the membership are both educational and recreational in nature providing opportunities and encouragement for each member to find and develop their commitment to a better life for each of us and our society.

ADVISOR:
Judith Moore

AUDIO-VISUAL TECHNICIANS

Row 1: K. Ferguson, R. Cultera, C. Marquardo, J. DeVine, K. Pearson, D. Kreatz, C. Dunne. *Row 2:* J. Bonavita, S. Labadini, C. Madison, T. Doran, R. Liddell, W. Porter, D. Irving, A. Lazzaro.

PRESIDENT: James DeVine
VICE PRESIDENT: Charles Madison
TREASURER: Joseph Bonavita
SECRETARY: Constance Marquardo
PUBLIC RELATIONS: Robert Liddell

ADVISOR:
Francis P. Vetere

The Audio-visual technicians are an integral part of our school program. They learn by doing. They are trained by a factory specialist in the know how ot media maintenance. They are taught in the production of T.V. programming and engineering by the Channel 2 Staff. The technicians are instructed how to run projectors in our local theatres by the theatre personnel. We who know them know their worth.

DANCE CLUB

Row 1: R. Catarino, A. Laffin, J. Casey, C. Brenner, C. O'Donnell, D. Iovine. *Row 2:* F. Des Jardins, J. Morris, C. Fougee, S. Kepnes, P. Bordonaro, N. Lax. *Row 3:* A. Goulston, G. Morris, J. Rotante, H. Bradley, D. Johnson.

Autum leaves . . . dance begins, an artful pose . . . leaps and lunges . . . jete, frappe, arabesque and ballet baires . . . artistic softness . . . Swan Lake and Nutcracker . . . aesthetic images of self-discovery . . . creativity is born. A soft melody . . . a primitive beat . . . a rising crescendo . . . the reality of it all.
Bright lights spot light our Spring Concert . . . mirroring reflections of dance.

ADVISOR:
Suzanne Valasunas

CORRIDOR SIGHTS

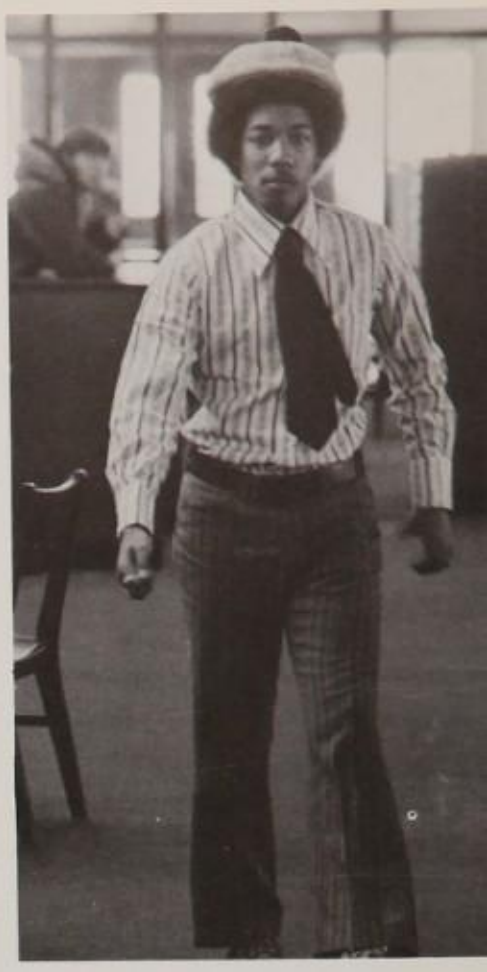

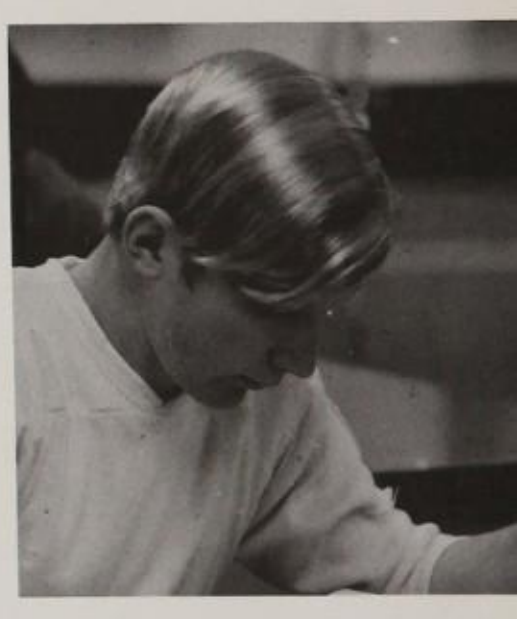

ABBOTT, MARGARET — Steno
7 Hume Ave. — *Peggy*
Interests: Close friends; horseriding; bikeriding; "Honeybunches." *Ambition:* To be successful in whatever I attempt and to never forget all the good times I've shared with my friends.

AGRESTA, DIANNE M. — Bus.
160 Spring Street
Interests: Jamo. *Ambition:* To be a secretary, then to get married.

ALBANESE, VINCENT — College
16 Benmor St. — *Vinnie*
Interests: Sports; Jazz; Wolfeboro; Sue; Allen "A"; The 3 Stooges. *Ambition:* To leave an impression in life; to do what is right and shun what is wrong; always to hold faith. *Activities:* B&W 2, 3 — Editor; Student Council I. *Honors:* Class Pres. I

ALDRICH, LESLEY ANNE — College
10 Essex St. — *Lester*
Interests: "Rich"; April 74; Diamond Head; S.H.S.; X-mas 71. *Activities:* Marsh; Chamber; Mixed Chorus. *Honors:* Honors; Science Award. *Ambition:* To make him proud of me. To light a candle in the Darkness and do for my children what my parents have done for me.

ALEXANDER, DAVID — College
28 Laird Rd. — *Al*
Interests: Skiing; Sailing; girls; weekend parties. *Activities:* Ski Club 2, 3, 4. *Ambitions:* To get out of school and be on my own.

ALLEN, JAMES H. — Bus.
332 Fulton St. — *Jamo*
Interests: Dianne. *Ambitions:* To become rich and famous.

ALOISI, JOSEPH S. — College
37 Pinkham Rd. — *Fish*
Interests: Girls; Chicago; hockey; Nahant; Friday and Sat. nights; Patriots. *Activities:* Band; Pre-Med Club. *Ambitions:* To become rich in life. To make my friends proud of me.

ALONARDO, THOMAS C. — College
24 Hale Ave. — *Eric*
Interests: Sports; hockey; football; skating; girls. *Activities:* Football I, II, III. *Ambitions:* To succeed in whatever I try and to make life worth living.

ALOSSO, JOHN — College
39 Adams St. — *Smiley*
Interests: Sports; college; girls; cars. *Ambitions:* To be what I am, not what I am not. To look up to the light and never fear the darkness.

ALOUPOS, LINDA M. — Bus.
60 Emerald St. — *Giggles*
Interests: Skating; bowling; John. *Ambitions:* To become a typist, then to get married.

ALPERS, DENYCE M. — College
169 Governors Ave.
Interests: Beach; lifeguards; MSB; parties; sewing; football games. *Activities:* French Club I Pres.; B&W; Pep; FHA. *Honors:* Honors. *Ambitions:* To try to repay my parents for all they have done for me and to do for my children what my parents have done for me.

ALSTON, DONALD J. — College
153 Jerome St. — *Don*
Interests: Singing music; piano; minority groups; girls; Berkely College of Music. *Activities:* Vocal Group; Track Team; Chorus Librarian. *Ambitions:* To become something in the world, and to be a pro singer.

AMERO, LINDA L. — College
12 Shapley Ave.
Interests: Nahant; skiing; football; my guy; being with friends; weekend. *Activities:* Ski Club II, III; Pep III; Bus. Girls Club. *Honors:* Student Council — Treas. *Ambitions:* To get as much out of life as possible and to always remember the great times I've had.

AMOROSO, JOSEPHINE J. — Off. Mach.
28 Wagner Rd. — *Jaye*
Interests: Dennis; COG, 1-8-70; Triple dating; being with people; talking; little green bug; chinese food. *Activities:* Bus. Girls Club; B&W. *Honors:* Jr. Class Queen. *Ambitions:* To make my family proud of me and to be half the woman my mother is. To spend an everlasting love and life with Dennis.

ANDERSON, ANDREW — Machine
41 Worster St. — *Andy*
Interests: Motorcycles; airplanes; Cindy (Ma Kettle); drugs; music. *Activities:* V-Council II, III, IV; Observ. III. *Honors:* Honors II, Iv. *Ambitions:* To reach out and touch the sky and view and to ride and ride till I'm black and blue.

ANDON, ANTHONY M. — College
117 Sheridan St. — *Duke*
Interests: Sports; motorcycles. *Ambition:* To help my friends and myself the best I can.

ANTICO, FRANK J. — Bus.
79 Prescott St. — *Crash*
Interests: Car; Motorcycles; drag racing. *Ambition:* To make myself prosperous in whatever vocation I enter.

AQUINO, ROBERT P. — College
46 Logan Ave. — *Mags*
Interests: Slippin away; music; fun and games; its a big joke. *Activities:* Football I; Basketball I and II. *Ambitions:* To see the world the way it should be.

ARDIZZONI, STEPHEN J. — College
19 Bowen Ave. — *Ardi.*
Interests: Sports; Eileen; outdoors. *Activities:* Soccer I, II, III, IV; M-Club. *Ambitions:* To make it in sports, to see life the way it should be.

ARRIA, JOSEPHINE M. — College
115 Fellsway West — *Jo*
Interests: Guys; Languages; Europe; PTE; Having a good time; A-202. *Activities:* Ski Club; It. Club. *Honors:* Sr. Class Sec. *Ambitions:* To take each day as it comes and greet each day with a smile.

ASTON, KENT W. — College
4 Josephine Road — *Flash*
Interests: Water skiing; barefoot; teaching swimming; NH; people. *Activities:* Soccer I, II, III, IV; Swimming III, IV; M-Club. *Honors:* City Government Rep; American Legion Award. *Ambitions:* To give of myself so that others may prosper.

AURILIO, JOYCE M. — College
46 Lyman Ave.
Interests: "Shirley Temple"; 3:00 am; TSC; Fri. nites; 7-12. *Activities:* It. Club; Treas. Girls Basketball II, III. *Ambitions:* To get the most from life by giving my best; to be honest with myself and others.

AVENELL, PATRICIA A. — Steno
50 Capen St. — *Patti*
Interests: GTK; Friday nites "when you're feeling low . . ." York Beach 71; Hampton; "yellow supersport"; Sat. nites; blue Kawasaki; North Conway. *Activities:* PPG; Bus. Girls; B&W. *Ambitions:* To live and love and to be happy; to set a goal and to be able to fulfill it while making my parents proud of it.

BAILEY, PATRICIA M. — College
57 Watervale Rd. — *Pattie*
Interests: friends; outdoors; enjoying life. *Activities:* French I, II; Ski II, III; Math Club II, III; Pre-Med III; Physics Sem. II; Eng. Sem. III. *Honors:* Amer. Legion Award; Math Club, Sec. Honors Eng. *Ambitions:* To be a good person and to give to other people's lives as many have given to mine.

BAILLIE, GLEN G. — College
61 Rural Ave. — *Ace*
Interests: '64ss; Candy; Gasoline Alley; Guitar; Humrock. *Ambitions:* To be free, to be happy, to live until the day I die.

BAIMA, LAWRENCE P. — College
25 Barbara Lane — *Larry*
Interests: Donna; outdoors; soccer; a good time; sports; fishing; "LIFE". *Activities:* Soccer I, II, III, IV; M-Club. *Ambitions:* To live life to its fullest and to bring happiness to people I love.

BAIUNGO, LOUIS — College
20 Central Ave. — *Baikus-Lou*
Interests: Sports; outdoors; music; friends; enjoy life; pool. *Activities:* Football I, II, III; Baseball I, II; Wrestling I, II. *Honors:* Junior Marshall. *Ambitions:* To succeed in the things I do and be half the man my Father is.

BAKER, DANIEL P. — College
123 Damon Rd. — *Danny*
Interests: Hockey; Scallop festival; Photography; kids. *Activities:* French Club I; M-Club; Biology Seminar; English Seminar; Student Council; Soccer I, II, III, IV. *Honors:* Student Council Pres.; Jr. Usher; Mass As. of Students Council workshop; City Govt. Rep.; Honors English. *Ambitions:* To be a good person, husband, and father.

BAKER, DAVID T. — Cosmetology
82 Morton Ave. — *Dave*
Interests: art; music; travel; movies. *Activities:* Cosmo's Club. *Ambitions:* To succeed in life.

BALDWIN, MARK D. — College
35 St. Francis St. — *Mark*
Interests: Outdoors; wildlife; beach; sports; good music; photography; skiing. *Activities:* Football I, II; Lacrosse II, III; Hockey I; Ski Club. *Honors:* Jr. Usher. *Ambitions:* To help people in whatever I do in life, and to live and love as a success in whatever I do in the rest of my life.

BANNON, DIANE M. — College
142 Sturges St.
Interests: people; radio; swimming. *Ambition:* To find my place in life and live up to my ideals.

BARBREI, JOE — College
32 Harvard St.
Interests: Aviation; music. *Activities:* Football I, II, III; Baseball III. *Ambition:* To be what I am, not what I am not.

BARDARO, NANCY A. — College
106 Sturges St.
Interests: PDS; "all mine"; chinese food; ski trip; cape. *Activities:* Pep II; Ski. *Ambitions:* To be what I am, not what I am not. To look up to the light and never fear the darkness.

BARRETT, JOHN — College
68 Swan St.
Interests: Country; peace; quiet; art; medicine. *Ambitions:* To be successful in art and to get out of the city and to never see it again.

BARRETT, THOMAS — College
68 Swan St.
Ambition: To be a teacher.

BARRY, MARION — College
126 Lawrence Road
Interests: DPK; M.B.; Dr. Ed. Office; No 12; rides to school; A202; Square; summers; s.b. *Activities:* Pep; Home Room Rep.; Prom Com. *Ambitions:* To make my life like arithmetic, joys added, sorrows subtracted, friends multiplied, love undivided, and to always wear a smile.

BARTSCH, JANET A. — College
350A Harris Road
Interests: Pom-Pom; Tsx; Fri. nites — "when you're feeling low" . . .; friendships. *Activities:* PPG Head; Jr. Marshall. *Ambitions:* To prove to them I was not the wrong one.

BATE, MICHAEL J. — Elec.
130 Allston St. — *Mike*
Interests: That certain girl; Electronics; sports. *Activities:* Swimming 3. *Honors:* Honor II; High Honors III. *Ambitions:* To be successful in my vocation and to do unto others before they do unto me.

BEAVER, MARY J. — Cosmetology
26 Myrtle St.
Interests: t.v.; skating; records; driving; NH. *Activities:* Cosmos Club. *Ambitions:* To become a favorite hairdresser and get married with a couple of kids that are healthy.

BECKWITH, PETER A. — College
29 Ashland St. — *Pete*
Interests: Mountain climbing; Camp U — NO; Physics; math; college. *Activities:* Chorus, Physics Seminar; Pre-Med Club III. *Ambitions:* To find the right college and the right direction.

BELCASTRO, DARIA L. — College
72 Sagamore Ave.
Interests: PST; cocoa and donuts; the 8B's; Christmas; making french fries with B.H.; horses; No. 10. *Activities:* Chorus; Cheering; Chamber; Pre-Med 3, 4; Marsh. *Honors:* Honors. *Ambitions:* To live my life in the eyes of God and always be myself.

BELCASTRO, PATRICIA L. — College
228 Harvard St. — *Patti*
Interests: Joey; talking; friends; people; having fun; basement across from C-207; "smokey bear." *Ambitions:* To teach. To love, live and be happy.

BELL, KENNETH S. — Elec.
48 Grove St. — *Kenny*
Interests: Girls; electronics; automotive; and music; having fun; parties. *Activities:* V-Rep. 4; Afro 3, 4. *Ambitions:* To make my life arithmetic joys added, sorrows subtracted, friends multiplied, love undivided.

BELMONTE, JEANNE M.
133 Fulton St. — *BoBo*
Interests: Bowling; skating; pets. *Ambition:* To become a secretary.

BENINCASA, DONNA M. — College
94 Woodside Rd.
Interests: Boys; guitar; art; good times; swimming. *Activities:* B.W. *Ambitions:* 36-24-36. To be free and happy.

BENNETT, PAMELA L. — College
67 Bower St.
Ambitions: "And in the end the love you take is equal to the love you make."

BERSEN, PETER G. — Div. OCC.
52 Seventh St.
Interests: sleep; eat; and be merry. *Ambitions:* To get out, live and let live.

BEUCLER, FRED P. — College
34 Royall St. — *Derf*
Interests: Hockey; electronics; astronomy; Susan. *Ambitions:* Life is a jest, and all things show it. I thought so once but now I know it.

BEUCLER, PATRICIA L. — Steno
34 Royall Street — *Patti*
Interests: art; odd squad; swimming; fooling around. *Ambitions:* To get rid of Derf and live happily ever after.

BEVILACQUA, SUSAN M. — Steno
22 Chipman St. — *Gunther, Ma*
Interests: skiing; skating; horse-back riding; summer of 71; ski weekend; bellies class. *Activities:* Ski-Club; B&W. *Ambitions:* To open my eyes to see what is beautiful, my mind to know what is beautiful, my heart to love what is good.

BIBO, DONALD L. — College
47 Webster St. — *Weasel*
Interests: hockey, Webster Park, Football cards. *Activities:* Hockey. *Ambitions:* To achieve all ambitions.

BIELSKI, CONSTANCE L. — Business
620 Fulton St. — *Moon Dogy*
Interests: Motorcycles; music; dance; children. *Ambitions:* To get most from life by giving my best to life, to be honest to myself and to others.

BIRD, CYNTHIA J. — College
531 High Street — *Cindy*
Interests: Scott; riding; singing; tweety; maroon Camaro; Cape Ann. *Activities:* Chorus 2, 3; Pre-Med Club; Jr. Marsh; Folk Group. *Honors:* Chorus — Pres. *Ambitions:* To reach high with a smile, to give as much as I can take and to always make him proud of me.

BISWANGER, ROBERT P. — Coll.
19 Hobbs Rd. — *Bob*
Interests: College; girls; science. *Activities:* Chorus. *Ambitions:* Become a teacher and have a well Meaningful life ahead.

BLACK, RONALD F. — College
22 Dearborn St. — *Roany*
Interests: Sports; girls; beach. *Activities:* Soccer 2, 3; M. 2, 3; Baseball 1, 2. *Ambitions:* To succeed in my ambitions and to get self-satisfaction out of my life.

BLAIS, PAULA - D.E.
44 Sprague Court
Interests: dancing; bowling; skating; swimming. *Activities:* Chorus; DECA. *Ambitions:* Airline stewardess or Telephone operator.

BOLOGNESE, WILLIAM S. — Elec.
10 Stearns Ave. — *Billy*
Interests: concerts; sports; The three stooges. *Ambitions:* One young man on a final voyage through a dying world.

BONASERA, MARIE T. — Off. Mach.
14 Charlton St.

Interests: Ask Deb and Ducky; a certain basketball player; triple dating; summer of 71; Brighams; Friday nights — "When you're feeling low . . ." F troop. *Activities:* Ski; B&W; Bus.; Rep. 3; PPG. *Ambitions:* To be able to someday think back on my life and smile and to be half the woman and mother my mother is.

BONITZ, BONNIE M. — College
355 Main St.
Interests: Gary; 2-26-71; Hedding TSX; USCG; BUNS; Maine. *Activities:* BW; Pep; Tennis 2; Homemakers 3. *Honors:* Sc. ach. award; Honors. *Ambitions:* To make him happy as he has made me. To do what I can to make others lives as happy as mine.

BORDEN, BARBARA M. — Steno
32 Burget Ave. — *B.B. Beeb*
Interests: Mark; sewing; softball; "I wanna make it with you . . ."; M.C.'s prom 71. *Activities:* Chorus; drama Must. News; Rep. 1, 2. *Honors:* Nat. Hon. Soc. Honors. *Ambitions:* To live, love, and be happy and make the ones I love to be proud of me. Make the best of my future and remember the past.

BORDONARO, PHYLLIS A. — Coll.
170 Lincoln Rd.
Interests: people; books; art; music; writing; playing the piano. *Activities:* Art Club; Folk Group; Dance Club. *Honors:* Folk Group — V. Pres.; Honors. *Ambitions:* To help people, to give, to travel, to continue to learn.

BOTTANI, STEPHEN J. — College
42 Doonan St.
Interests: Girls; football; drags; camping. *Ambitions:* To light a candle in the darkness and do for my children what my parents have done for me.

BOUDREAU, DEAN H. — Cosmetology
40 Alfred St.
Interests: Karen; Concerts; clothes; money. *Honors:* Honors. *Ambitions:* Be wealthy, successful, and to have someone to stand beside me when I NEED and when I don't. And to love and be loved by HER.

BOWERS, KAREN M. — College
40 Fair Field Street — *Kar*
Interests: making my own clothes; skating; bowling; dancing. *Activities:* Afro Amer. Soc.; Basketball. *Ambitions:* To succeed in what events I try. To make life worth living.

BRADLEY, PATRICIA M. — Coll.
157 Woburn St. — *Busy*
Interests: DPK; swimming; basketball; boys; my blue bomber; Mike; 6:45 AM; Surprise Parties. *Activities:* French; Ski; Band 1, 2; Basketball; Swim Team — Capt.; Physics Seminar; Band; Stage Band 1, 2. *Honors:* Honors. *Ambitions:* To shatter Mark Spitz's records, to ride a killer whale and to conduct the New York Philharmonica before I'm 21.

BRADY, PATRICIA M. — Coll.
3 Gleason St. — *Tricia*
Interests: Swim Team; school at 6:30 am; Porsche; Murph's and peanut butter sandwiches; Busy's birthday; N.H.; MC prom "71". *Activities:* Swim Team; Gymnastics; Jr. Marsh; French Club; Must. News. *Ambitions:* To make the best of my future and remember the past.

BRAMANTE, DOMENIC P. — Coll.
65 Albion St.
Interests: Girls; football; hockey; basketball; swimming. *Ambitions:* To live, love and be happy. To make myself prosperous in whatever vocation I enter.

BRAXTON, MARA — Bus.
109 Monument St. — *Myra Breckenridge*
Interests: sing; Santana; Special someone; parties; yeah right; guitar. *Ambitions:* To open my eyes to see what is beautiful to change dreams from fantasy to reality.

BREDA, HELEN S. — Coll.
2 Doane Rd.
Interests: Steven, 4/20/71; my bird; oh no; cigar and a half; Nantasket and my smile. *Activities:* Pep I; Ski. *Ambitions:* To remember yesterday, to live for today, and to hope for Friday night.

BRENNAN, EDWARD — Coll.
46 Grove St. — *Butcher*
Interests: hockey; sports; mud ball; history; A. *Activities:* M-Club; Soccer; Hockey. *Ambitions:* To never give up at what I try and to coach and teach.

BROGNA, CARLO — Coll.
882 Highland Ave.
Interests: Math; sports; my girl; montemilletto. *Activities:* Football; LaCrosse; Pre-Med Club; Math Club; M-Club. *Honors:* Sr. Class Pres.; Nat. Hon. Soc.; St. Counc. Tri-Cap; LaCrosse. *Ambitions:* Leave Medford; become a doctor; to travel abroad extensively.

BROOKS, GERALD A.
41 Lawrence Rd. — *Jerry*
Interests: music; Frank Zappa; Poe; Laughing; Photography; short walks. *Ambitions:* To write books, And create D.B.A. Wherever I go.

BROWN, MELODYE R. — Nur. Aid
99 Wason St. *Mel*
Interests: nursing; long walks; that smile; parties; Mr. Moore's H.R.; my kindergarten class. *Ambitions:* To repay all the people who have helped me by helping others.

BROWN, THOMAS H. — Coll.
72 Exchange Ave.
Interests: Hockey; girls; 3 Dog Night. *Ambitions:* To Go to College and go play hockey for the rest of my life.

BROWN, THOMAS M. — Coll.
12 Winford Way — *Tom*
Interests: skiing; "safedriving"; girls; hunting; new experience. *Activities:* Ski. *Ambitions:* Learn to fly . . . with a plane.

BRUNO, GAIL - Coll.
211 Main St.
Interests: Concerts; cape; College; art. *Activities:* It. Club; B&W; Jr. Marsh; Mustang; Art; Cab. *Honors:* Honors II; Girls St. Rep. *Ambitions:* To make my life as fruitful as possible.

BRUTZA, KAREN A. — Coll.
82 Marston St.
Interests: Hampton; Ask Arnie; Concerts on the common. *Activities:* It. Club II. *Ambitions:* To be happy and make others happy and work for Airlines.

BUCKLAND, PATRICIA M. — Coll.
81 Magoun Ave. — *Patti*
Interests: "riding around"; N.H.; Burger King; sewing; W.D.M. *Activities:* Pep; Pre-Med Club; Bowling; Lea. H.R. Rep. *Honors:* Honors. *Ambitions:* To have a smile for every friend and a friend for every smile.

BUDRA, STEPHEN P. Coll.
32 Alexander Ave. — *Bud*
Interests: Cars; sports; drag racing; Kids at Tufts Park. *Honors:* Hon. Ach. *Ambitions:* To become a success in whatever I do and to hope that tomorrow is a better day than today.

BURGOYNE, WILLIAM C. - Coll.
132 Fellsway West — *Bill*

BURKE, KEVIN E. — Coll.
25 Lila Ave. — *Bib*
Interests: Erik's feet; Dippy's; 8/20/69; Cyn; Carr Park; McCall Street. *Activities:* Football. *Ambitions:* To remember yesterday, live for today and to hope for Friday nights.

BURTON, NANCY M. — Bus.
80 Lightguard Dr.
Interests: Hockey; parties; ski trips; food. *Activities:* Bus. Girls Club. *Ambitions:* To be a friend of all the foe, the friendless, and live to help those less fortunate than myself.

BUTLER, WILLIAM D. — Coll.
14a Sanger St. — *Bill*
Interests: Math; music; writing; running; swimming; science; poetry and plays. *Activities:* Band; Orchestra; Stage Band; Brass Choir; Math Sem.; swim team; Lessons for disabled; Cross Country. *Honors:* High. Hon.; Amer. Leg. Award; Sc. Award; Trea. of Band. *Ambitions:* To find out where and what I am.

CABRAL, MARY F. — Coll.
149 Central Ave. — *Fa Tima*
Interests: Bowling; PJ parties; teddybears; skating; 11/7/70; Burger King. *Activities:* Fr. Club; Sp. Club; Dance Club; Pep. *Honors:* Sec. Fr. Club. *Ambitions:* To keep God in my soul, love in my heart and peace in the world.

CACCAVIELLO, FRANCES A. — Bus.
8 Mayberry Ave. — *Frannie*
Interests: skating; Barry park; "I want to make it with you . . ."; "Teddy". *Ambitions:* To accept the things I cannot change, to change the things I can and to have the wisdom to know the difference.

CADIEUX, MARILYN G. — Cosmo.
65 Rockwell Ave.
Interests: Michael Degregorio; concerts; good music; 1st floor basement; bothering duckie; meeting new people. *Activities:* V-Coun. III; Cosmo's Club. *Ambitions:* To become a successful hairdresser, to get married and have twins, to live, to love and be happy.

CALABRO, LEON B. — Coll.
14 Woods Rd. — *Lee*
Interests: Soccer; skiing; girls; bicycling; meeting new people. *Activities:* Ski; Soccer. *Ambitions:* To take Life as it comes.

CALLAHAN, MAUREEN R. — Bus.
101 Saunders St. — *Miki*
Interests: Softball; Jack-in-the-Box; To win in "73"; Spookey and Eddie. *Ambitions:* To remember that happiness is not given but exchanged.

CALLAHAN, ROBERT M. — Printing
27 Pleasant St. - *Bob*
Interests: Racing Cars; Girls; Sports; concerts; my tapes. *Activities:* Observ. III, IV. *Ambitions:* To be able to see beyond that which is apparent and be good at what I make myself.

CANGIANO, BARBARA S. — Coll.
55 Cedar Rd. — *Barb*
Interests: Football and Basketball games; pullover sweaters; Rockport; boys. *Activities:* J.C.L.I.; Chorus; Folk Group; Pre-Med III; Jr. Marsh. *Honors:* Pres. Pre-Med. *Ambitions:* To succeed in whatever I try and to make life worth living.

CAPPELLUCCI, DANIEL L. — Coll.
22 a Sheridan Ave. — *Cappy*
Interests: Football; Hampton; girls; LaCrosse; Sat. Nights. *Activities:* Football; LaCrosse; M-Club. *Honors:* Tri-Capt. Football. *Ambitions:* To go on to college and excel in whatever I do.

CARAVIELLO, RICHARD F. — Sales
102 Princeton St. - *Carry*
Interests: Girls; Canada for vacation; to drive cross country; parties. *Ambitions:* To be the friend of all foe, to be giving and to forget the gift to look up and laugh and to love and live with the one I love.

CARBONE, EDWARD — Elec.
165 Spring Street - *Eddy*
Interests: Girls; Tennis. *Activities:* Tennis III, IV. *Honors:* Capt. Tennis; Honors II. *Ambitions:* To do my thing and hers and become an electrician.

CAREW, LINDA — Coll.
199 Winthrop St.
Interests: Jeff; G.D.K.; Maine; Kibbies; Hamlin and Crabtree; dancing. *Activities:* Dance; Art; Gymnastics. *Honors:* Honors II, III; Eng. Hon. III; Sec. Dance; H.R. Rep. I. *Ambitions:* To become as a child: loving, innocent, indiscriminant.

CARISTO, NANCY J. — Coll.
17 Hale Ave. — *Little One*
Interests: skiing; Gunstock; Hampton; Birthdays-5; writing. *Activities:* B&W; Mustang; Pre-Med; Pep; Ski. *Ambitions:* Keep pace with today, reach for tomorrow, and save yesterday for lonely times.

CARLINO, ELLEN T. — Cosmos.
3 Forest St. — *Mellon*
Interests: Dancing; exploring things; music; archery. *Activities:* Cosmos Club. *Ambitions:* To make a lot of money, and have fun in life.

CARPENITO, ANTHONY — Coll.
527 Fulton St. — *Tony*
Interests: Sports; mathematics; meteorology. *Activities:* It. Club III; Nat. Hon. Soc.; *Honors:* Nat. Hon. Soc.; Honor Roll Ach. Honor Groups. *Ambitions:* To be what I am, not to look up in the light and fear the darkness.

CARPENITO, ARTHUR — Coll.
526 Fulton St.
Interests: Sports; girls; owning a car; meteorology. *Activities:* It. Club III; Nat. Hon. Soc. *Honors:* Nat. Hon. Soc. Hon. Roll. *Ambitions:* To do the best I can in the best way possible.

CARROLL, THOMAS A. — Coll.
9 Intervale Ave. — *Tom*
Interests: Cape; Bart's house; school yard; summer nights; first period. *Ambitions:* To succeed in whatever I try and to make life worth living.

CASSETTARI, DEBRA A. — Bus.
9 Crescent St. — *Debbie*
Interests: dancing; skating; Barry Park; 'bullfrog'. *Ambitions:* To live to love and be happy; to make the ones I love proud of me and to change all my dreams from fantasy to reality.

CATALDO, GEORGE E. — Bus.
13 Hale Ave. — *Mouse*
Interests: Hockey; swimming; Football. *Ambitions:* To grow.

CATALDO, KAREN A. — Steno.
37 Sixth St.
Interests: Dean; astrology; cooking; rock music; concerts. *Activities:* Bus. Girls Club; B.W. *Ambitions:* It is a bare necessity of our nature to love someone.

CATALDO, STEPHEN A. — Bus.
53 First St. — *Steve*
Interests: Adventure; star; music; sports; moog; farming. *Ambitions:* To have the whole universe be one symphony, in this, every individual is one note.

CAVALIERE, FRANCES — Bus.
14 Brogan Rd. — *Franny*
Interests: sewing; cooking. *Ambitions:* To hope for the future and remember the past.

CAYON, DENISE M. — Coll.
71 Walsh St.
Interests: Bowling; skating; dances; records; movies; vacations; hockey games. *Activities:* Pep I; Fr. I; JCL I; Mixed II, III; Math Club II, III; Math Sem. II, III; H.R. Rep.; Jr. Prom Comm. *Honors:* Hon. Groups. *Ambitions:* To try to make my dreams come true; to be happy and make others happy.

CEDDIA, FRANCIS G. — Coll.
58 William St. — *Franny*
Interests: Girls; Cape; Ski trips; Fri. and Sat. Nites. *Honors:* Hon. Groups; Hon. Roll Ach. *Ambitions:* To feel all the good things in life.

CEFALO, RICHARD R. — Coll.
19 Kilsy Rd. — *Chef*
Interests: Hunting; fishing; girls; Sat. Nights. *Activities:* Ski; Cab; Wrestling; Football.

CENTRELLA, LAWRENCE M. — Coll.
38 A Hancock Ave.
Interests: Khoury's girls; football; hockey; Lacrosse; sports. *Activities:* HR. Rep; M-Club; Football; Hockey; Baseball; Lacrosse. *Ambitions:* To give 100% in whatever I am involved in.

CERRA, ANN MARIE — Steno
91 Light Guard Dr. — *Leggs*
Interests: Jake; PST; Hampton; Those nights; A Building; Friendly. *Activities:* Ski; Bus. Girls Club; B.W.; Pep. *Ambitions:* To accept the things I cannot change, to change the things I can, and to have the wisdom to know the difference.

CHAMBERS, KATHLEEN — Coll.
20 Usher Rd. — *Kathy*
Interests: MIT; Mountain climbing; city; children; camping; chess. *Activities:* Biology Club; Math Club II, III; Math Team III; Math Sem. III; Fr. Club II; Physics Sem. III; Chorus II. *Honors:* V.P. Nat. Hon. Soc.; Nat. Letter of Commendation Winner; High. Hon. I, II, III; Biology Ach. Award. *Ambitions:* To be the driver of my life, not the passenger.

CHIESA, JOHN E. — Coll.
563 High St. - *Doc*
Interests: Girls; training room; sports; '54 Ford; Beach. *Activities:* Football I; Basketball II; Student Trainer III, IV; Pre-Med Club; World Hi Sem.; English Sem. *Ambitions:* Never having been the first, never having been the last but always being the only one.

CHINAPPI, MARIA A. — Coll.
35 Pinkham Rd.
Interests: MHS Football; C318; Mr. T.; PJ parties; butcher; farm; photography. *Activities:* It. II, III; Pep; B.W. Biog.; Jr. Marsh; Pre-Med III. *Honors:* Ital — Pres; Pre-Med, Co-Treas. *Ambitions:* To live, love, and be happy

to be able to help others, and to be successful in life.

CHISHOLM, SUSAN E. — Coll.
152 Jerome St. - *Sue*
Interests: boys; sewing; partying; cooking; spending money; Italian food. *Activities:* Afro-Amer. Soc.; Pre-Med Club III. *Ambitions:* To become a doctor. To add friends, subtract sorrows, multiply joys, and divide love.

CHRISTENAKIS, GEORGE M. — Coll.
78 Clewley Rd.
Interests: Sports; Basketball; cars; T.V. *Activities:* Key Club; Physics Sem.; Band. *Ambitions:* To get the most from life by giving it my best.

CIACERA, STEPHEN A. — Mach.
22 Sheridan Ave. — *Chico*
Interests: Sports; cars; girls. *Activities:* Football mgr. III. *Ambitions:* To succeed in what I do best. To be a Good supporter for my family.

CIAMPA, ALIDA M. — Coll.
50 Allston St.
Interests: JSJ's; green; the park; liebfraumilth; Castle Hill; beach. *Activities:* Cab.

CIAMPA, KAREN J. — Bus. Mach.
34 Edward St.
Interests: Billy; 10/23; bowling; long rides. *Ambitions:* To live, love, and be happy.

CIANCI, PATRICIA A. — Coll.
73 Aquavia Road — *Patty*
Interests: skating; ceramics; sewing; music; modeling; driving; clothes. *Ambitions:* To be a model and later teach modeling.

CICERONE, JAY S. — D.E.
17 Willard Ave. — *Daffy*
Interests: Girls; Drag racing. *Ambitions:* Truck Driver.

CIRELLA, ANTHONY J. — Coll.
191a Riverside Ave. — *Tony*
Interests: Girls; Track; friends; cars. *Activities:* Cross-Country; Indoor Track; Outdoor Track. *Ambitions:* to seek, to find, to be.

CIULLA, KATHLEEN M. — Bus.
356 a Riverside Ave. — *Kathy*
Interests: Parties; long rides; carnivals; Park St.; lightning; Jack. *Ambitions:* To make my life like arithmetic, joys added, sorrows subtracted, friends multiplied, love undivided.

CIULLA, CHARLES S. — Coll.
133 Fern Rd. — *Chuckie*
Interests: Cars; girls; Bruins; Books; Fri. Nites; Bikes. *Ambitions:* To be successful.

CLARK, ANNE — College
76 Wolcott St. — *Tooky*
Interests: J.S.J.; Spoody-Oody. *Ambitions:* To have a Marshmallow House.

CLINTON, DEBRA A. — Coll.
11 Sherman St. — *Debbie*
Interests: Roller and ice skating; boys; sewing; basketball; bowling; owning a Gremlin. *Activities:* Afro-Amer. Soc.; Fr. Club; Sp. Club. *Honors:* Sec. — Afro. Amer. Soc. *Ambitions:* To become a Nurse. To repay all the people who have helped me, by being able to help others, and to live a happy life.

CLOUGHERTY, MARY E. — Steno.
94 Roberts Rd.
Interests: Bowling; skating; swimming; cooking; skiing. *Ambitions:* To live, to love, and be happy; to make the ones I love proud of me.

COAKLEY, PATRICIA E. — Coll.
83 Brewster Rd. — *Tricia*
Interests: Cape; Fri. Nites, "when you're feelin low . . ."; PST; Hampton Beach; Certain friends; N. Quincy Football game. *Activities:* House of Rep.; PPG; Pep. *Ambitions:* To live, love and be happy . . . to be satisfied in life.

COCHRAN, DANIEL K. — D.E.C.A.
27 Doonan St. — *Dan*
Interests: Football; Baseball; Girls; Hockey; Traveling around the world. *Activities:* Deca; D.E. Exec. *Honors:* Bowling team, Three Trophies. *Ambitions:* To go out into the world, and find the job I want.

COHEN, MICHELE B. — Coll.
84 Rooselvelt Rd. — *Shelly*
Interests: Cape; Bowling; movies; cooking; little kids; long rides; happiness. *Activities:* Sc. Club; Future Teachers Club. *Honors:* Hon. Roll II. *Ambitions:* To be what I am, not what I am not. To look up to the light and never fear the darkness.

COKKINOS, GEORGE W. — Coll.
46 Poole St. — *Georgie*
Interests: Gail; Ski trips; Hampton; Fri., Sat. nites; Nahant; '65 Chev. *Ambitions:* To always strive to love . . . To be loved . . . but most of all to be the happiest person in life.

COLANGELI, EUGENE A. — Cab.
124 Myrtle St. — *Geno*
Interests: Strange Days; James Douglas Morrison; and a night out with the boys, at Morrison park. *Activities:* V-Council II, III, IV; Football III, IV. *Honors:* II, III, IV. *Ambition:* Lift a lot of weights. To honor the late James Douglas Morrison.

COLE, PHYLLIS S. — Coll.
205 Woburn St. — *Phil*
Interests: Cooking; water skiing; swimming; sailing; boating; people. *Activities:* Biology Sem.; Fut. Teach.; Fut. Nurses; Dance; Sp. Club; Chorus III; B.W. *Honors:* Science Fair Part.; Sec. Sp. Club. *Ambitions:* To become a nurse and to help people all over to get the best medical attention they long for and really need.

COLEMAN, JAMES R. — Coll.
28 Chandler Rd. — *Hot daughter*
Interests: sports; cars; girls; swimming. *Activities:* Track; Ski. *Ambitions:* To seek, to find, to be, to succeed.

COLEMAN, LYNDA L. — Coll.
141 Arlington St. — *Coleman*
Interests: Martha's Vineyard; 1968; Lanny; New Years' eve '70; 5 good friends; ABDUL; Scorpios. *Activities:* Afro American Soc. *Ambitions:* To lead my young black sisters in physical ed. and to have a black man love me as much as I could love him.

COLICCHIO, DORLIEN L. — Coll.
28 Cottage St. — *Dorrie*
Interests: PDS; Fox; braces; being late. *Ambitions:* To go to college; teaching elementary grades.

COLLOTTA, PATRICIA A. — Coll.
24 Suffolk St. — *Patty*
Interests: Pom-Pom; PDS; Spruce Mt; Fri. Nites and "when you're feeling low . . ."; Nahant; the cape. *Activities:* PPG; Pre-Med Club; Jr. Marsh; It. Club II. *Ambitions:* To find happiness in every heart and laughter in every friend.

COLONNA, NANCY F. — College
800 Highland Ave.
Interests: Sleeping; May; dancing. *Ambitions:* To be thankful for the good, accept the bad and never to intentionally hurt people.

COLORUSSO, RALPH A. — Coll.
149 Forest St.
Interests: Webster Park; hockey; sports; cars; Nahant Beach. *Activities:* Soccer II, III; Indoor Track II, III, IV; Outdoor Track III, IV; Swim Team IV. *Ambitions:* To make it through the Army in one piece.

CONCEISON, JAMES — D.E.
98 Central Ave. — *Jim*
Interests: Dances; Playing; street Hockey; Bruins. *Activities:* AVD; Track; DE; Drop in Center. *Ambitions:* To continue on to aftergraduate work in the DE course.

CONLEY, LAWRENCE A. — D.E.
110 Fellsway West — *Larry*
Interests: Skiing; Water skiing; skating; swimming; and football. *Activities:* Deca. *Ambitions:* To become the president of the U.S.

CONNELLY, THOMAS G. — Metal
25 McCall St. — *Tom*
Interests: Baseball; cars. *Ambitions:* To succeed in whatever I may attempt to do and to be prosperous.

CONSTANTINE, LAWRENCE J. — Bus.
390 Salem St. — *Larry*
Interests: Football. *Ambitions:* Accounting or To find my place and live up to my ideals.

CONVERY, TIMOTHY ARTHUR — Coll.
171 Forest St. — *T. C.*
Interests: To go out with C.; To have a dynamite Mustang; Basketball. *Activities:* Football. *Ambitions:* To be wise enough to know that the ladder of success is taken one step at a time.

CONWAY, DANIEL J. — Cab.
11 Orchard St. — *Dan*
Interests: Sports. *Activities:* Honors II, III, IV. *Ambitions:* To live, Love, and Be happy.

CORRADI, CYNTHIA A. — Coll.
13 Whittier Rd. — *Cyndy*
Interests: Skating; basketball; PDS; Spruce Mt.; Cape; Fun O Rama; Jun. 11. *Ambitions:* To live, Love and be loved.

CORRADO, WAYNE J. — Coll.
18 Royall St.
Interests: Basketball; Hockey; Electronics; camping; Harvard Square; Tracks; $5.00 worth of candy. *Ambitions:* to leave an impression of happiness and laughter in every friend.

CORRENTI, MADELINE — Steno.
10 Laud Rd. — *Mad*
Interests: Ch. Chip Cookies; Billy; talking; Malden Sq.; Ester; Harvard Sq. Cal. *Activities:* Bus. Girls. *Honors:* Nat. Hon. Soc. *Ambitions:* To acquire love, happiness, and wealth all through one person.

CORRIGAN, JAMES F. — Coll.
70 Golden Ave. — *Jimmy*
Interests: Sports; girls; people; art; fun. *Activities:* Baseball; Basketball; Track. *Honors:* Letter in Baseball. *Ambition:* Art career, or sports career.

COSTA, PAUL M. — Coll.
14 Williams St.
Interests: Sports; Fri. nites; Break heart. *Ambitions:* Hoping to be in Law Enforcement.

COVINO, RICHARD J. — DE
57 Summer St.
Interests: Girls; Fishing; cars. *Activities:* DECA. *Ambitions:* I would like to go into a trucking business.

COX, ROBERT W. — Mach.
111 Taft St. — *Bob*
Interests: Racing; Fixing Chevy's; hockey; football; girls.

CRISTIANO, SUSAN M. — Bus.
120 Boston Ave. — *Sue*
Interests: JIM; art; reading; Crosby, Stills, Nash and Young; Jul. 6, 1971; chinese food; "All I have to do is look in your eyes to know you love me". *Ambitions:* To be what I am.

CRONIN, BARBARA A. — Coll.
21 Palmer St.
Interests: Skiing; music. *Activities:* Orch. Sci. *Ambitions:* To find my place and live up to my ideals. To succeed in whatever I try and to make life worth living.

CRONIN, BRENDA E. — Coll.
20 Berwick Rd. — *Chickie*
Interests: Friends; smiling faces; Scumbidi; Cape; Monkey's face; Stuffed Green Bears; Skating; May 5. *Activities:* Fr. Club. *Ambitions:* To live and to live with happiness to share.

CRONIN, JOHN H. — Auto.
67 Ship Ave. — *Jack*
Interests: Hunting; Girls; working. *Ambitions:* To stay in the Automotive trade.

CROUSE, MARION E. — Coll.
165 Governors Ave.
Interests: Skating; skiing; guitar; concerts; vacations. *Activities:* Ski; Nurses. *Ambitions:* Make people proud of me and to succeed in whatever I may attempt to do.

CROWE, JOHN J. — DE
349 Fellsway West — *JCSS*
Interests: 1962 Valiant station wagon; DAWN. *Activities:* Deca Pres. Chapter I. *Ambitions:* To be a policeman or a Detective.

CROWLEY, MARY LOUISE — Coll.
5 Tainter St. — *Marylou*
Interests: Friends; Cape; laughing; swimming; surprises; Christmas Eve. *Activities:* Biology Sem.; Science Club; Sci. Mag.; Ed.; Pre-Med; Eng. Sem. *Honors:* Honors; Honors English II, III; Chem. Award; Nat. Hon. Soc. Pres.; Sci. Club Pres. *Ambitions:* To be a cause of constructive change in that which concerns me and to live life with a smile.

CULLEN, ANNE M. — Steno
30 Boynton Rd. — *Captain Killer*
Interests: Rm. B 353; John; colorguard; cars; roses. *Activities:* Jr. Marsh; Bus. Girls Club. *Ambitions:* To light a candle in the darkness and do for my children what my parents have done for me.

CULTRERA, RICHARD A. — Sales
72 McCormack Ave. — *Rick*
Interests: Girls; Drama; Suburban Aid. *Activities:* Drama Club. *Ambitions:* To be a success and to help others in any way I can.

CUNHA, GREGORY M. — DE
41 Watervale Rd. — *Greg*
Interests: Girls; Clothes; trucks; people in general. *Activities:* Hockey; Truck driving. *Ambitions:* To be my own boss. To be a truck driver and get a local 4 book. To buy a new car, Vette.

CUNNIFF, KEVIN G. — Coll.
12 Court St.
Interests: Sports; Football parties; the summer. *Activities:* Football; Track; Baseball; M-Club. *Ambitions:* Eat, drink and be merry. To enjoy life.

CUOCO, ALBERT M. — Coll.
52 South Border Rd. — *Seeds*
Interests: 3 Stooges; O.T.; Bud. *Ambitions:* To live, love and be merry.

CUSHING, KEVIN F. — Tech.
169 Grant Ave. — *Cush*
Interests: Sports; Andrea; Neil Young; Just Plain FUN. *Activities:* V-Coune. III, IV; Observ. III, IV. *Ambitions:* To become an engineer and to hopefully fulfill my dreams so that they become a reality.

CUTELIS, NANCY E. — Steno.
14 Garfield Ave.
Interests: Tommy; Germany; Waiting; smiling; helping people; Sept. 15, 1968. *Activities:* Bus. Girls. *Ambitions:* To live, To love, and be happy, to make the ones I love proud of me.

DAHLBERG, KAREN A. — College
158 Riverside Avenue — *Spocko*
Interests: Star trek; Leonard; sleep; my guitar; boys; twins; The Final Frontier; Starships and stars. *Activities:* Teach. 3; Sci.; Mixed Chorus; History Seminar; Pre-Med; Assoc. Editor Cuswan; Allgirl. *Honors:* Science Award for Biology; Vice Pres. — Sec. — Sci. *Ambitions:* My star is waiting for me on the blue horizon and I want to join the race to the void of space. I want to reach out and touch my star.

DALY, CHRISTOPHER B. — Coll.
72 Shepherd Rd. — *Chris*
Interests: skiing; soccer; music; friends; Innsbruk; Alice in Wonderland. *Activities:* Student Council Honors; Nat. Hon.; National Merit Achievement; Boys State Rep.; Honor Roll. *Ambitions:* To be part of the solution.

D'ANTONIO, MARGUERITE E. — Steno.
49 Edward Street — *Margie*
Interests: Long rides; music; skating; winter; Nahant; Park St. *Ambitions:* To live, to love and be happy; to make the ones I love proud of me.

DARLING, LEE P. — Coll.
22 Foster Court
Interests: Hockey; horses; cars. *Ambitions:* To make my parents proud of me.

DAVINO, CYNTHIA J. — Col.
49 Brookings St. — *Cindy*
Interests: Kevin; "Norwood Arena"; Bowling; driving. *Ambitions:* To succeed in whatever I attempt and to make the ones I love proud of me.

DeANGELIS, LAWRENCE A. — Bus.
108 Mitchell Ave. — *Maggoo*
Interests: Acting; swimming. *Activities:* Theater Workshop — Pres.; Instructor in Handicapped Swimming.

DeANGELO, LISA J. — Coll.
24 Arlington St.
Interest: People with freckles; tennis; dungarees and no make-up. *Ambitions:* To live, to love, and be happy, to make the ones I love proud of me.

ARBORN, JUDITH A. — Coll.
Chestnut St. — *Jude*
erests: music; climbing mountains; Australia; archi-ture; Ann Rand. *Activities:* Math. *Honors:* Honor Roll; ional Merit. *Ambitions:* To become normal.

EARDON, ELIZABETH A. — Coll.
3 Summer St. — *Beasley*
erests: boys; collecting stamps; reading; records; driv- nowhere; sleep. *Activities:* Pre-Med Club 3. *Ambi-ns:* To try to make the world a better place to live in.

E FRANCESCO, MARIE E. — Coll.
5 St. James Road — *Re-Re*
erests: Art; math; Simon and Garfunkel; pop-corn; old mily albums. *Activities:* Mustang News; Future Teach-rs Club — 3; MHS Folksingers; Art — Head, Science agazine. *Honors:* National Honor Society. *Ambitions:* o live by the sea.

E GREGORY, SUSAN J. — Steno.
8 Light Guard Drive — *Sue*
erests: Dan; ski-weekend "71"; skating; snowball ights; community locker. *Activities:* Ski; B&W 3. *Ambi-ons:* To get the most out of life by giving my best to life nd to further peace through understanding.

DE LENA, LOUIS M. — Coll.
19 Hancock Ct. — *Lou*
Interests: Sports; N.Y. Rangers; Girls; 3 Stooges; Astron-omy; New York City; radios and good times. *Activities:* Blue & White; Sports Editor; M-Club; soccer manager 1, 2, 3; Track Manager 2, 3; Lacrosse Manager 2, 3. Key *Honors:* Honor Roll 2, 3. *Ambitions:* To be successful nd to make the ones I love proud of me; and to grow to 5' 7".

DE LEO, CANDACE A. — Coll.
29 Ashcroft Rd. — *Candy*
Interests: Mustaches and crooked smiles; W.O.M.; my friends; March 30; R.F.; The Moody Blues; little thing; K.M. *Activities:* H.R. Rep 1, 3; Pep Club III. *Honors:* Outstanding achievement. *Ambitions:* To be able to smile, and bring sunshine wherever I go.

DELLA PELLE, KATHLEEN A. — Coll.
5 Bradbury Ave. — *Kathy*
Interests: boys; W.O.M.; New Hampshire; water-skiing; snowmobiling; Nahant; "riding around"; that special summer "70". *Activities:* Blue & White 2, 3; Pep Club 1, 2, 3; Pre-Med 3. *Ambitions:* To live, to love, and to be happy; to make the ones I love proud of me.

DELLO RUSSO, DEBRA A. — Coll.
24 Joan Road — *Della*
Interests: New York; water; boys; "Bacci". *Activities:* COG; Italian 3. *Honors:* Achievement Chemistry 1. *Ambi-tions:* To get the most from life by giving my best to life.

DEL TORTO, RALPH J. — Coll.
42 Thatcher St. — *Del*
Interests: school yard; Bart's house; whist. *Ambitions:* to live, love and be happy and to succeed in whatever I try and to make life worth living.

DEL TRECCO, MARIO C. — Bus.
17 Strathmore Rd.
Interests: The Corner gang; fishing. *Activities:* wrestling. *Honors:* Science Achievement Award. *Ambitions:* To live to the year 2015.

DeLUCA, LEWIS A. — Cosmetology
36 Joseph St.
Interests: Hair; music; old movies; Irma; Duckie; Porky. *Activities:* Cosmo's Club. *Ambitions:* To be successful in the field I chose to work in.

DeLUCIA, ALLAN J. — Coll.
31 Bowen Ave. — *Al*
Interests: The Beach; sports; music; weekends; foreign cars; midnight hockey games. *Activities:* Soccer. *Ambi-tions:* To make each yesterday worth another tomorrow. To find a hockey stick that won't break.

DeMATTIA, JOSEPH A. — Bus.
112 Exchange Ave. — *Joe*
Interests: Sports. *Ambitions:* To be merry.

DEMERJIAN, PAUL D., JR — Col.
12 Otis St.
Interests: Skiing; swimming; hockey; sports cars. *Activi-ties:* Swimming Team. *Ambitions:* To find something to do that I like.

DEMPSEY, KENNETH M. — Coll.
109 Summer St. — *Kenny*
Interests: football; skiing; skidooing; drags; Hockey games; "That certain Girl." *Activities:* Pre-Med 3. *Ambi-tions:* To live as long as I want, but not to want as long as I live; To have a smile for every friend, and a friend for every smile.

DENARO, DONNA M. — Bus.
371 High St.
Interests: Larry; Sorority. *Ambitions:* To live, to love and be happy.

DENINGER, PETER C. — Coll.
777 Fellsway West
Interests: My car; girls; having fun. *Ambitions:* To have a good life and succeed in whatever I do.

DE NUFRIO, DANIEL — Coll.
176 Brooks St. — *Dappa*
Interests: Football; Playing pool. *Activities:* Var. Football II, III; Var. Basketball II, III — Co-Capt.; Var. Baseball I, II, III. *Ambitions:* To succeed in whatever I try and to make life worth living.

DeSISTO, ELIZABETH A. — Coll.
723 Fellsway West — *Liz*
Activities: Pep Club 2, 3; P.A.P. 2, 3 — Treas. *Ambi-tions:* To be happy in what I do.

DeSITTO, FRANK A. — Coll.
30 Adams St. — *Frankie*
Interests: My friends; sports; motorcycles; rock music. *Ambitions:* To repay the love and devotion my parents have given me. To never forget the times with my friends and what they mean to me.

DEVAUX, DAVID C. — Coll.
44 Terrace Rd. — *Dave*
Interests: Girls; music; watermelons; parties. *Ambitions:* to go cross-country by motorcycle. To avoid the Army or any armed service, and to finish college.

DeVINCENZI, EILEEN M. — Coll.
7 Bowen Ave.
Interests: Skiing; football; children; "What fork in the road?"; Honk vs. Deep-Beep. *Activities:* Teach 3; Pep 3; Ski 2, 3; Blue & White; Pre-Med. *Ambitions:* To repay all the people who have helped me by being able to help others.

DeVITO, PETER J. — D.E.
79 Saunders St.
Interests: ENTREPRENEUR; Buy and sell anything to make money; horseback riding. *Activities:* Decca Club. *Ambitions:* Be my own boss, and own my own business.

DiBACCO, PAULA A. — Cosmetology
11 Sumner Ave.
Interests: Sal; the beach; bowling; guitar; doubling with Kathy and Mike. *Activities:* NATL II, III; Marsh; Cosmo's Club. *Honors:* High Honors III. *Ambitions:* To be-come a successful cosmetologist, and plan my future wisely.

DiCATO, JOAN T. — Steno.
49 Circuit Rd. — *Joni*
Interests: June 17, 1970; winter; nature; animals. *Activi-ties:* Bus. Girls. *Ambitions:* to succeed in whatever I may attempt and have a bright future.

DIETRICH, NANCY R. — Coll.
52 Foster Ct. — *Nanc*
Interests: Guitar; boys; records; reading. *Activities:* Cho-rus; Folksinging; Science Club; Band; Color Guard. *Ambitions:* To seek, to find, to be the kind of person I want to be and never fall back once I have gone ahead.

DiGIANTOMMASO, DEBORAH L. — Coll.
79 Golden Ave. — *Debbie*
Interests: skiing; Hampton Beach; hamburgers; bowling; water skiing. *Activities:* Ski Club. *Ambitions:* To add friends, subtract sorrows, multiply joys, and divide love.

DiGREGORIO, VINCENT J. — Coll.
66 Almont St. — *Jimmie*
Interests: Hampton; Sat. nights; Girls; sports; "65 Grand Prix"; The Paramonts. *Ambitions:* to be what I am, not what I am not.

DILLON, ROBERT F. — Col.
29 Foss St. — *Bob*
Interests: Baseball; The Fox; Boston Braves; not working. *Activities:* M-Club; Baseball. *Ambitions:* To get through four years of college without working. To make a million dollars before I reach 23 (to pick more winners than Mr. Z.)

DiMARE, DONALD R. — Coll.
11 Whitman Rd. — *Donnie*
Interests: Sports; Legion and Intercity League Baseball; Horseracing. *Activities:* Baseball Capt.; Football; M-Club. *Ambitions:* To change dreams from fantasy to reality.

DIORIO, VINCENT J. — D.E.
133 Rock Glen Rd. — *Jim*
Interests: Hunting; Bowling. *Activities:* D.E.C.A. Club. *Ambitions:* To go to college or night school and further my education and to get a good job later in life.

DiSTEFANO, JOANNE B. — Coll.
3 Sixth St. — *Jodi*
Interests: Physiology; ice-skating; swimming; interns; friends; AGS. *Activities:* Swimming; basketball; Pre-Med 3. *Ambitions:* To achieve my goals and the goals others expect of me.

DONAHUE, DEBORA M. — Bus.
45 Tainter St. — *Debbie*
Interests: music; dancing; Maine; swimming. *Ambitions:* To succeed in whatever I try and to make life worth liv-ing.

DONAHUE, DENNISE A. — Steno.
75 Alexander Ave. — *Denny*
Interests: snow; sunshine; happiness; baseball; hockey. *Ambitions:* I hope to be an airline stewardess.

DONAHUE, GEORGE J. — Electrical
144 Park St. — *Fang*
Interests: The 3 Stooges; tippin'; motorcycles. *Ambitions:* Love thy neighbor's wife until I get caught.

DONOVAN, PAUL D. — Coll.
8 Upland Rd. — *Dino*
Interests: good times; sports; and "GRIFF." *Activities:* Soccer 2, 3; Wrest. 3; M-Club 2, 3. *Honors:* Jr. Usher. *Ambitions:* To succeed in whatever I may attempt to do, to be half the man my father is.

DORAN, CYNTHIA M. — Bus.
47 Greenhalge St. — *Cindi*
Interests: Boston; Art; Sports; Jordan Marsh. *Ambitions:* Succeed in future education and expand my friends.

DORAZIO, JAMES — Coll.
132 Fulton Spring Rd.
Interests: sports; girls; small blonde. *Activities:* Hockey; Lacrosse. *Ambitions:* To do the best I can in my chosen career.

DOUCETTE, PAUL T. — Coll.
115 Second St.
Interests: drafting; cars. *Activities:* Bowling; Hockey.

D'OVIDIO, DORA V. — Bus.
13 Fourth St.
Interests: meeting new people; working. *Ambitions:* To get the most out of life by giving.

DOW, ANITA L. — Coll.
255 Arlington St.
Interests: Falmouth 1970; Joe; Music; G.D.K. *Activities:* Band; Orchestra; Library Staff 3. *Honors:* V.P.P. of Band 1970; Band Majorette 1971. *Ambitions:* To be self satis-fied in what I do and to make those who helped me proud.

DRAUSCHKE, ELIZABETH A. — Coll.
16 Dover Cir. — *Bets*
Interests: Skiing; skating; traveling; PTE. *Activities:* Cho-rus; Teach; Ski; Pep. *Ambitions:* to do my best.

DREA, DONNA J. — Coll.
174 Park St.
Interests: Falmouth; G.D.K.; that gentle pat; Florida vacation; victory parties. *Honors:* Vice Pres. 3. *Ambi-tions:* To have a smile for every friend and a friend for every smile.

DREW, STEVEN M. — D.E.
132 Boston Ave. — *Steve*
Interests: Travel; Leslie; Meeting people. *Ambitions:* To do what I want to do in life.

DRISCOLL, KATHY M. — Coll.
60 Powderhouse Rd. — *Pippy*
Interests: Music; Art; Psychology. *Activities:* MHS Folk-Singers; Art. *Ambitions:* To live freely and honestly.

DUERDEN, MELODY C. — Steno
95 Dudley St. — *Mel*
Interests: Music; boys; hopscotch; N.H. *Ambitions:* To re-member the places in my past and the fading faces in my waking dreams.

DUFFY, BARBARA L. — Coll.
94 Sagamore Ave. — *Bonnie*
Interests: nursing; Wolfeboro; Van Gogh. *Activities:* Ski 1, 2; Tennis; Pre-Med 3; Pep 1, 2; Tutoring. *Honors:* Chemistry Achievement; Honor Roll I, II, III; Nat. Hon. Soc. *Ambitions:* To live every day of my life to its best and be able to have peace with myself.

DUGGAN, DAVID J. — Col.
DUGGAN, DAVID J. — Coll.
53 Summer St. — *Worm*
Interests: Michele; my room; horns. *Ambitions:* To love and to be loved.

DUKE, RICHARD G. — DECA
20 Adams St. — *Duke*
Interests: "Big Parties"; horseback riding. *Activities:* DECA Club. *Ambitions:* Ambulance driver.

DULLEA, MARIANNE — Steno.
8 Washington St.
Interests: Freddy (Feb. 7, 1970); The Corner; Tippin; Hampton; Rt. I; Wishin Well Cottages. *Ambitions:* To hope for the future. To learn to show appreciation to the people who have made my life as happy as it is.

EDGERLY, JAMES J. — Coll.
113 Roberts Rd. — *Breasy*
Interests: Sports; girls; the parking lot; Z-28 Camaro; a special girl; Dennisport; walking in the snow at night. *Activities:* Jr. Usher; M-Club; Football 1, 2, 3; Baseball 2, 3; Track 1, 2. *Honors:* Class President 2. *Ambitions:* To live, to love, and be happy, to make the ones I love proud of me.

EISAN, LINDA M. — Off. Mach.
29 Greenhalge St. — *Schnizel Face*
Interests: Franny; Swimming; Art; Hickey Park; M.S. *Ambitions:* To accept life and find happiness in every-thing.

EISAN, PATRICK E. — Electronics
29 Greenhalge St. — *Pat*
Interests: Music; girls; cars; Having a ball. *Ambitions:* To live love and party on.

ENOS, GLEN — D.J.
56 Bower St. — *Eno*
Interests: Fishing; sports. *Activities:* Swimming 2, 3; M-Club. *Ambitions:* To travel and meet people.

EPSTEIN, PEARL P. — Coll.
93 Rockwell Ave.
Interests: Softball; Bowling; Basketball; Lenny; Sneaking into Resource Center; Farm. *Activities:* Ital. 2, 3; Fut. Teach. 3; B&W.. 3. *Ambitions:* To make my future worth living and make those who care about me proud of me.

FAGAN, ELAINE H. — Steno.
86 Newbern Ave.
Interests: Music. *Activities:* Business Girls Club. *Honors:* Merit Roll 2. *Ambitions:* To succeed in life, remember my friends with a smile, and live the life that I was meant to live.

FALASCA, DANIEL F. — Auto
28 Spring St. — *Dan*
Interests: Girls; cars; boating; money; Italian Food. *Ambi-tions:* To become a millionaire, and own my own busi-ness.

FARESE, RICHARD R. — Coll.
18 Pitcher Ave.
Interests: Guitar; music; fishing; hunting; outdoors. *Ambitions:* To be a great guitarist and have a good band.

FARRELL, WILLIAM W. — Coll.
50 Mangles St.
Interests: Motorcycles; working on cars; music. *Activities:* H.R. Rep. 3. *Ambitions:* To get into a trade when I get out of school.

FAZIO, PAUL L. — Coll.
13 Winter Hill Rd. — *Ted*
Interests: Girls; beach; hockey; hunting; fishing. *Activi-*

ties: Hockey; Soccer. *Ambitions:* To make money and become a licensed electrician.

FEDERICO, ANTHONY J. — Bus.
66 Court St. — *Tonyo*
Interests: Art; Frap-pudding; climbing mountains in Europe; Rockport; N.E. *Ambitions:* To go to Rome.

FEDERICO, JOSEPH D. — Auto
92 Fellsway — *Wild Boar*
Interests: Sports; cars; girls. *Activities:* Observ. 3, 4. *Honors:* Honor Roll. *Ambitions:* To stay in my trade, open my own business and to settle down and raise a family.

FEMINO, LINDA — Coll.
23 Liberty Ave. — *Fem*
Interests: Jackie; 1-18-69; Victory parties; Football games; July 4 at Hampton Beach; skiing; tickets to New York. *Activities:* PPG. *Ambitions:* To be happy.

FENNELLY, CHARLES P. — Coll.
16 Garden St. — *Charlie*
Interests: Soccer; Baseball; music. *Activities:* Varsity Soccer; M-Club. *Ambitions:* To make myself prosperous in whatever vocation I enter. To live, love, and be happy.

FEOLA, ROBERT J. — Bus.
20 Warren St.
Interests: People; camping; fishing. *Activities:* Football; Cross Country. *Ambitions:* To have a place that I can call my own.

FERGUSON, CORNELIUS A. — Pt. and Dec.
51 William St. — *Conny, Ferg*
Interests: Sports; Patty; cars; motorcycles. *Activities:* V-Coune. 4; Football 3. *Ambitions:* To be successful in whatever I try.

FERRAGAMO, ROSANNE A. — Bus.
26 Summer St. - *Honey*
Interests: C.B.; Radio; Camping; skating; reading; poetry. *Ambitions:* To become a better person, meet that certain someone, serve my purpose in life, and make my dreams come true.

FESTA, THERESE M. — Coll.
24 Roberts Rd.
Interests: Billy; Old House; quiet places; Maine Coast. *Activities:* Pre-Med. Club 3. *Ambitions:* Hope to visit Europe, to live and love, peaceably with myself and others.

FICOCIELLO, CHRISTINE M. — Coll.
17 Clewley Rd. — *Chris*
Interests: Boys; square; Laconia; N.H.; Thanksgiving game; Christmas; Derk's house; Jr. Prom. *Activities:* JCL's; Pep Club 1; Ski Club; Ital. 2, 3; P.A.P. Club. *Honors:* Honor Roll 2. *Ambitions:* To have all dreams become reality and to achieve the goals I have set for life.

FINN, EDWARD P. — Coll.
15 Wagner Rd. - *Finny*
Interests: Sports. *Activities:* Football 1, 2, 3; Basketball 1, 2, 3; M-Club. *Honors:* Tri-Capt. — Football; Letter in Basketball. *Ambitions:* To live, love, and be happy.

FIORE, JAMES J. — Auto.
90 South St. — *Jimmie*
Interests: Drag racing; fishing; music; building cars; girls; drums. *Activities:* Talent Show. *Ambitions:* Do my thing until I make it big then do theirs.

FISCHER, CATHERINE A. — Steno
48 Alexander Ave.
Interests: To help George with his dishes. *Ambitions:* To work overseas, to keep God in my soul, love in my heart, and to keep peace in my mind.

FISHLIN, ALAN — Coll.
102 Blakely Rd. — *Fish*
Interests: Swimming, Cameras. *Activities:* Soccer 1, 2; Mustang News Staff; Biol. Seminar 2, 3; Hockey Manager 1, 2, 3. *Honors:* Biology Achievement Award. *Ambitions:* To enjoy life.

FITZPATRICK, FRANK J. — Coll.
67 Governors Ave. — *Fitz*
Interests: People; Sports. *Activities:* Biol. Sem. 2, 3; Football 2; Student Mobilization Committee. *Ambitions:* To find myself.

FITZPATRICK, MATTHEW J. — Painting
46 Washington St. — *Matt*
Interests: To work and stay out of trouble. *Ambitions:* To live and be happy and make a success in life.

FLAHERTY, PATRICIA A. — Coll.
77 Quincy St. — *Trisha*
Interests: GTK; Hampton; Alpine; York 71; Super Sport; Clem's farm. *Activities:* P.A.P.; H.R. Rep. 3; Mustang Rep. 3, 4; Future Teach. *Honors:* Honor Roll. *Ambitions:* To live, to love, and be happy; to make the ones I love proud of me.

FLINT, DAVID A. — Coll.
344 Riverside Ave.
Interests: Camping in Maine; skiing; fishing; swimming; boats. *Activities:* Key Club; Band; P.A.P. Club. *Ambitions:* To make myself prosperous in whatever vocation I enter.

FLYNN, DENISE E. — D.E.
100 North St.
Interests: Vinny; 9/12/70; Hampton; T.S.X.; Modeling; Raggedy Ann Doll. *Ambitions:* To be able to share what I know with someone who hasn't had the opportunities I have had in life. To become a model and to be able to work with the retarded children.

FLYNN, JAMES M. — Coll.
38 Dunbar Ave. — *Mickey*
Interests: Sports; that certain girl; "easy money". *Activities:* Football. *Ambitions:* To live as long as I want but not to want as long as I live.

FONSECA, ANTONE O. — Coll.
109 Monument St. — *Tony*
Interests: Congas; Black Ghetto Theatre Company; Roxbury; My people. *Activities:* Afro-American Society; Talent Show; Football 1. *Honors:* V.P. Afro-American Society. *Ambitions:* To give Power to the People in a way as to make this world better for my people to live in.

FORGIONE, CARMEN A. — Electronics
556 Fulton St. — *Carm*
Interests: Music; guitar; sports; Three Stooges. *Ambitions:* To make my life good and happy for me and the ones I love.

FORGIONE, DEBORAH A. — Bus. Mach.
21 Wilson St. — *Debbie*
Interests: Sorority; Ask Bobby; "Cape 71"; 11/3/74; Mr. Fusco's office. *Honors:* Honor Roll 2. *Ambitions:* To light a candle in the darkness and do for my children what my PARENTS have done for me, and make HIM proud of me.

FORREST, CHERYL ANN — Coll.
51 Gleason St.
Interests: Joey; Playstead Park; the country; lasagna; red lights; people who know what they're doing. *Activities:* Jr. Marshall; Pep Club 2; Ski Club; French Club; P.A.P. *Ambitions:* To find happiness in Life, to find love in people, to find fulfillment in my goals, and to make the ones I love proud of me.

FORREST, JIM R. — Coll.
60 Haines St. — *Woody*
Interests: Reading; people. *Activities:* P.A.P. *Honors:* Pres. P.A.P. *Ambitions:* To be happy, to be free, to be me.

FORTI, JAMES K. — Coll.
92 Brookings St. — *Jim*
Interests: Sports; 1966 Mustang; Drags; "easy money" work; that certain girl. *Ambitions:* To be what I am, and not what I am not. To go the path my heart leads me and never be fearful.

FORTIN, JOYCE A. — Bus.
120 Saunders St.
Interests: Swimming; music; J.T.; television; Jeanne and Harvey's. *Activities:* Swim Team 3. *Ambitions:* To make life as it should be; not as it is, and to get a 1:03:8 in the backstroke.

FORTUNATO, LINDA J. — Coll.
9 Burget Ave.
Ambitions: To graduate this year and get married.

FOTI, DONNA M. — Coll.
177 Lawrence Rd.
Interests: Skiing; gossiping; boating. *Activities:* Ski Club; Pep Club. *Ambitions:* To keep God in my soul, love in my heart, and peace in my mind.

FOTI, JEANNE C. — Coll.
19 Sagamore Pk.
Interests: Ice-skating; skiing 6/1; Neil Young; the country; long rides; Serre; Christmas. *Activities:* Math Club; Italian Club 2, 3; Pre-Med Club 3; Math Sem.; French Club; Math Team; H.R. Rep.; Nat. Hon. Society. *Honors:* Honor Roll; V. Pres., Ital. Club; Sec. — Nat. Hon. Society. *Ambitions:* To make the ones I love proud of me; and to make each yesterday worth another tomorrow.

FRANCIOSO, ANNETTE F. — Steno
153 Spring St. — *Nettie*
Interests: Laughing, "I'm so lacadaisical"; vanilla frappes; Fri.'s; sewing; Zip's messy locker; Uncle Albert. *Activities:* Bus. Girls' Club. *Honors:* Board of Dir. — Bus. Girls' Club. *Ambitions:* To add friends, subtract sorrows, multiply joys, divide love, and live a full life.

FRANCIS, DEBORAH A. — Coll.
77 Harvard Ave. — *Mona*
Interests: College; swimming; children; poetry; camp; proud sister. *Activities:* Pre-Med 3; Sr. Rep. Afro-Amer. Society. *Ambitions:* To become successful only to return and help my people.

FRAZIER, DENISE R. — Bus.
80 Jerome St. — *Frazierhead*
Interests: Going to parties; modelling; art; boys. *Ambitions:* To go to modelling school.

FREEDMAN, BARBARA G. — Coll.
25 Alan Dale Rd.
Interests: poetry; art; music; literature. *Honors:* Earth Science Award; Nat. Hon. Soc.; Rep. at Social Studies. *Ambitions:* To wait until the morning comes.

FREITAS, JAMES P. — Electrical
28 Stearns Ave. — *Jim*
Interests: Sports; that certain girl; Three Stooges; good humor. *Ambitions:* To be happy and especially make others happy by my willingness.

FRENCH, KEVIN M. — Coll.
965 Fellsway
Interests: Old Medford High gang; snakes. *Ambitions:* To live, love, and be happy.

FRENCH, NANCY C. — Cosmo.
26 Stoughton St.
Interests: Dating; parties; sports; travelling; working with hair. *Activities:* Jr. Marshall; Cosmo's Club. *Ambitions:* To be successful in cosmetology and to be able to travel.

FURIGA, KATHY A. — Coll.
8 Headland Way
Interests: Socialists; "You had to be there"; travel; N. Parsonsfield; philosophy; "I'm embarrassed". *Activities:* Chorus 1, 2, 3; Lit. Sem.; Rep. to Social Studies Convention; Dance Club; S.M.C.; Socialist Workers. *Honors:* Honor Roll; City Gov't. Rep. *Ambitions:* To live happily ever after.

GALANTE, THOMAS S. — Electrical
119 Rock Glen Rd. — *Whip*
Interests: Girls; 1953 Dodge; Cape; ski trip; parties; Carr Park. *Activities:* V.-Proj. 3, 4; V. Pres. — V.-Proj. *Ambitions:* To be a good Electrician, to repay all the people and friends who have helped others. To make each yesterday worth another tomorrow.

GALLAGHER, JANET L. — D.E.
2 Manning St.
Interests: Marching; Colorguard. *Ambitions:* To work for money and to travel around the world.

GALLAGHER, JOHN — D.E.
86 High St. — *Jack*
Interests: Electronics; cars; skiing; hockey. *Ambitions:* To travel.

GALLO, ANTHONY J. — Coll.
61 Playstead Rd. — *Tony*
Interests: Cars; hockey; golf; football; forecasts; girls. *Ambitions:* To succeed in whatever I try and to make life worth living, to make each yesterday worth another tomorrow.

GALVIN, GERALDINE — Coll.
27 Emery St. — *Geri*
Interests: Going forward and making a good life for myself. *Activities:* Chorus 1, 2. *Ambitions:* To become a Dental Hygienist.

GAMBARDELLA, ROBERT J. D.E.
107 Park St. — *Gamby*
Interests: Music; hockey; cars; Katy's. *Activities:* D.E.C.A. member. *Ambitions:* To travel all over the world.

GAMRECKI, CHARLES E. — Mach. Tech.
138 Boston Ave. — *Chucky*
Interests: Drag racing; hockey; cars; girls. *Activities:* New Dimensions 3. *Ambitions:* To be an accomplished engine builder in the automotive field, and to build, drive, and own the fastest dragster in the country.

GARLAND, THOMAS F. — Coll.
38 Otis St. — *Tom*
Interests: Debbie. *Ambitions:* To touch the sky.

GAWLINSKI, DENISE F. — Coll.
22 Manning St.
Interests: Fri. nights; going out to eat; summer cheering practices; fines; sorority; Nursing. *Activities:* Cheerleading. *Ambitions:* To help others.

GEEHAN, CATHERINE — D.E.
55 Linwood St. — *Cathie*
Interests: Okie. *Activities:* D.E.C.A. member. *Ambitions:* To be loved always.

GELINEAU, MARY L. — Coll.
33 Maple Ave. — *Mary Lou*
Interests: Grenadiers Band; Bruins; Ceramics; children; boating; Newfoundland Lake; Nursing; boys. *Activities:* B&W; Future Nurses Club; Ski Club 2; Pre-Med Club 3; H.R. Rep.; Jr. Marshall. *Honors:* Merit Roll. *Ambitions:* To keep God in my life, to always look for the good in people, to make the ones I love proud of me.

GENOVESE, PAULA M. — Cosm.
302 Fulton St.
Interests: GDK; Cape 71; one particular boy; Provincetown. *Activities:* Cosmo's Club. *Honors:* Honors 3. *Ambitions:* To be what I am and not what I'm not; to live, love, and be happy.

GERACE, GLENN J. — Coll.
56 Light Guard Dr.
Interests: Girls; skiing; Impact; "Beaver St."; Snides. *Activities:* Ital. 2, 3; Pre-Med 3; Physics Sem. *Ambitions:* To remember yesterday, to think of today, to hope for Fri. night.

GHILAIN, JOHN L. — Electronics
135 Spring St. — *Johnny*
Interests: Football; hockey; track; girls. *Activities:* V-Bowling 2. *Ambitions:* To become an Electronics Technician.

GIAIMO, PAUL S. — Electrical
18 Doble Ave.
Interests: Rock groups; girls; cars. *Activities:* V-Proj. 4; Treas. — Observer 2. *Ambitions:* To do my will and to establish myself.

GIANINO, PAUL S. — Coll.
604 Main St.
Interests: Photography; music; marshmallows. *Activities:* Band; Mustang News; Orchestra; M.H.S. Stage Band. *Ambitions:* To love the life I live and to live the life I love.

GIDARE, MARY-ANN — Steno
52 Almont St. — *Zing*
Interests: Sewing; designing; bicycle riding; swimming; dancing; bowling; hockey. *Honors:* Nat. Hon. Soc; Honor Roll 1, 2. *Ambitions:* To live, to love, and be happy; to make the ones I love proud of me.

GILLINGHAM, ROBERT C. — Coll.
67 Tyler Ave. — *Gilly*
Interests: Skiing; soccer; Tag-rush; good music; fun. *Activities:* Track Team; M-Club. *Ambitions:* To have an ambition.

GIORDANO, JOSEPH P. — Coll.
212 Fulton St.
Interests: Sports; music; The White Mountains; girls; My pet. *Activities:* Basketball; Key Club; Biology Sem.; Physics Sem.; M.H.S. Stage Band; Nat. Hon. Society. *Honors:* Honor Roll. *Ambitions:* To strive to succeed; and to succeed in whatever I strive to do.

GLIONNA, ROSANNE M. — Mach. Cler.
56 Hancock St. — *Rosey*
Interests: Skating; swimming; hockey; Bruins. *Activities:* Bus. Girls' Club. *Ambitions:* To become a private secretary or Psychologist.

GODFREY, KATHLEEN M.G. — Coll.
15 Crescent St. — *Pumpkin*
Interests: Dancing; Horseback riding; roller skating;

speaking French and Spanish; ceramics. *Activities:* H.R. Rep. 2. *Ambitions:* To become a hairdresser stylist and travel and live my life freely and go some where in life.

GODFREY, LYNNE M. — Coll.
180 Jerome St. — *Pumpkin*
Interests: College; brothers; swimming; tennis; skating; writing; W. Medford. *Activities:* Literary Staff of Mustang News; Afro-American society. *Honors:* Treas. — Afro-American Soc. *Ambitions:* To be a true sister and an aspiring Math teacher.

GOLDSACK, EDWARD T. — Coll.
6 Temple St. — *Goldy*
Interests: Hockey; sports; reading; collecting rare items; travelling; history; canoeing. *Activities:* Key Club 2; Hist. Sem. 2. *Ambitions:* Possibly a career in Law Enforcement, business, or in the Technical field. Hopefully to do some work with an organization such as the Peace Corps or Vista.

GORDON, FRANCIS C. — Coll.
86 Fern Rd. — *Flash*
Interests: V.W. Bugs; hockey; drums; sports; Carr Park; Bruins; girls. *Ambitions:* To be what I am, not what I am not.

GORENSTEIN, JONINA T. — Coll.
4 Stickney Rd.
Activities: Fr. Club 1; Dance Club 2. *Honors:* Nat. Hon. Society; Nat. Merit Commendation. *Ambitions:* To mix a little bit of yin with a little bit of yang and to bring the yash up to ayin.

GORMAN, LAURIE M. — Steno
33 Winslow Ave.
Interests: P.T.E.; W.O.M.; Jr. Year romance; Sandy; Teddy bears; my car; Brighams. *Activities:* Pep 1, 2, 3; B&W; Sr. H.R. Rep. *Honors:* Pres. — Pep Club. *Ambitions:* To always be happy, never sad; full of pep, but never bad.

GORMAN, JOHN C. — Coll.
33 Brackett St.
Interests: Camping in the Mountains of N.H.; sitting on a beach; playing my guitar; Teddy bears; skiing. *Activities:* Pre-Med Club 3; Stage Band. *Ambitions:* To buy a Tuxedo and wear it to church Sundays, also to retire early and move to Tierra del Fuego to become an old man.

GOULSTON, AMY B. — Coll.
50 Canal St.
Interests: Diving; dancing; gymnastics; roller skating; summer; quarries; Rockport; radio. *Activities:* Swim Team; Gymnastics Team; Dance Club; Hist. Sem. *Ambitions:* To teach what I've learned, to be as smart as my mother and to make my parents proud of me.

GOULSTON, DANA J. — Coll.
50 Canal St.
Interests: A 12 stringed, one meter, eight laned, foreign cars. *Activities:* A.V.D; Swim Team; Cross Country Track; Jr. Usher; Pre-Med 3. *Honors:* Pub. Relations — Pre-Med. *Ambitions:* To find out where everybody is going and get there first.

GRAHAM, KARIN L. — Coll.
142 North St.
Interests: Choir; reading; records; art; bowling; Christmas; my cat. *Activities:* P.A.P. Club; Mixed Chorus; Future Teach. 3; Art Club; B&W. *Ambitions:* To climb every mountain, ford every stream, follow every rainbow until I find my dream.

GRANDE, PATRICE A. — Coll.
22 Rock Glen Rd. — *Pat*
Interests: Hampton Beach; Mary's P.J. party; Chinese food; B-206; someone special; teddy bears. *Activities:* Pep Club; Fr. Club; B&W; Jr. Marshall. *Ambitions:* To find my place in this world and to live up to my ideals.

GRANDE, WILLIAM L. — Cabinet
39 Pinkham Rd. — *Bill*
Interests: Sports. *Ambitions:* To work in the Cabinet Trade.

GRAY, RICHARD P. — Coll.
234 Spring St.
Interests: Skiing; swimming; diving; reading. *Activities:* Key Club; Ski Club 1, 2, 3; Math Sem. 3; Physics Sem. 2; Swim Team 2, 3; Handicapped Swimming Program. *Honors:* V. Pres. — Key Club; Honor Roll; Nat. Hon. Soc. *Ambitions:* To do my will and establish myself.

GRECO, MARTHA A. — Steno

14 Fairfield St. — *Grec*
Interests: Skiing; swimming; rock concerts; summertime; gossip; riding fast on motorcycles. *Ambitions:* To live, to love, and be happy; to make the ones I love proud of me.

GREEN, NANCY A. — Mach. Cler.
49 Quincy St.
Interests: Piano; guitar; books; skiing; France. *Activities:* J.V. Basketball 2; Ski 2; J.C.L. 1. *Ambitions:* To give someone an opportunity; as someone once gave to me.

GREENLEAF, DIANNE — Coll.
56 Pine Ridge Rd. — *Phoebe*
Interests: Yoga; art; mysticism; botany; cooking; music; children. *Ambitions:* To be an individual, to live with Om and Rama always.

GRIECO, DONNA T. — Coll.
35 Pembroke St.
Interests: Logan Park; B.S.T.; N.S.; ask B.F. about P.O.; York Beach; G.T.K. *Activities:* Future Teachers Club 3. *Ambitions:* To change my dreams from fantasy to reality and to live, love, and be happy.

GRIFFIN, JOHN P. — Coll.
14 Cudwerth St. — *Griff*

GRIFFIN, JOSEPH B. — D.E.
99 Fellsway West
Interests: Beach; Forest Park; sports. *Ambitions:* To try to be myself.

GRILLI, DAVID J. — Coll.
15 Golden Ave.
Interests: Girls; sports; Bruins. *Activities:* Track Team. *Ambitions:* To get out of school.

GRUBB, DON L. — Mach. Drafting
7 Barnard Rd. — *Donnie*
Interests: Sports; girls; have a good time. *Activities:* Football 3; Hockey 3. *Ambitions:* To be successful in my trade, to get married, have a maid, and to live an easy life.

GUARINO, RAYMOND A. — Coll.
167 Grant Ave. — *Ray*
Interests: Girls; sports; fishing; summer vacations; Boston Braves. *Ambitions:* To succeed in whatever I attempt to do; to be half the man my father is.

GUERRIERO, MICHAEL J. — D.E.
194 Forest St. — *Bangie*
Interests: Girls; sports. *Activities:* D.E.C.A. Club

GUINEY, KATHY M. — Coll.
22 Corinne Rd.
Interests: Skiing; skating; going to movies; playing records; softball; boys. *Activities:* Fut. Nurses Club; Ski Club. *Ambitions:* To repay all the people who have helped me; by being able to help others.

HADDOCK, LUCILLE A. — Coll.
18 Cummings St. — *LuAnn*
Interests: W.O.M.; Hampton; football games; bowling alleys; studies; "Nugga". *Activities:* Pep Club 3; H.R. Rep. 2. *Ambitions:* To have a smile for every friend, and a friend for every smile. To remember that happiness is not given but exchanged.

HALLERAN, NADINE — Coll.
66 Roberts Rd.
Interests: DKA; Brigham's; Cape; P.M.A.; ditch; Tanya; the big k; Iron Mt. House. *Activities:* French Club 1. *Ambitions:* To make each yesterday worth another tomorrow.

HAMILTON, CYNTHIA M. — Coll.
94 Lincoln Rd. — *Cindy*
Interests: PDS; Cape 71; the nights down the square; 4 letters. *Activities:* P.A.P. Club 1. *Ambitions:* To be what I am, not what I am not. To look up to the light and never fear the darkness.

HANKARD, CYNTHIA M. — Bus.
861 Highland Ave. — *Cyn*
Interests: Kevin; 8/29/69; PTE; Brigham's; Hampton Beach; football games. *Activities:* PPG 3. *Ambitions:* To make yesterday worth another tomorrow.

HANLEY, DEBORAH A. — Coll.
146 Spring St.
Interests: The Rambler; Canada; Maine; Vt.; N.H.; walking; oceans; mountains. *Activities:* Pre-Med Club 3; Mustang News 2, 3; Girl's Basketball 2. *Ambitions:* To accept the things I can; and to have the wisdom to know the difference.

HANLEY, ROBERT L. — Bus.
22 Congress Ave. — *Bob*
Interests: Debby; Drags; high performance. *Ambitions:* To live, love, be happy, and to make the ones I love proud of me.

HANLON, EDWARD J. — Coll.
123 Sturges Rd. — *"E"*
Interests: Sports; beach; having a good time; hockey. *Activities:* Hockey; Soccer. *Ambitions:* To be what I am, not what I am not; to look up to the light and never fear the darkness.

HANNIGAN, DENNIS M. — Sales
65 Colby St. — *"Wood"*
Interests: Jaye; V.W.; sports page; rapping; H.R. B-206. *Activities:* H.R. Rep. 1. *Ambitions:* To light a candle in the darkness and do for my children what my parents have done for me.

HANRAHAN, LAURA J. — Coll.
39 Douglas Rd.
Interests: Brigham's; football games; cheering. *Activities:* Cheerleading; Jr. Marshall; French Club 1. *Honors:* Honor Roll. *Ambitions:* To achieve success and happiness in the future.

HARMON, MARTHA-JANE — Coll.
11 Crest Rd. — *Putti*
Interests: Weekends in Miami; Pewter Pot; M.A.; hiding from Mr. V.; Henry H.B.; 4/12; P.D.S. *Activities:* B&W Staff 3; Spanish Club. *Ambitions:* To change dreams from fantasy to reality and to make the ones I love proud of me.

HARRINGTON, STEPHEN J. — Bus.
30 Woodrow Ave. — *Steve*
Interests: Sports. *Activities:* Indoor and Outdoor Track. *Ambitions:* To accept the things I cannot change, to change the things I can; and to have the wisdom to know the difference.

HARRIS, JOHN W. — Coll.
61 Irving St. — *Jack*
Interests: Swimming; scuba diving; girls; weekends. *Activities:* Swimming Team 2, 3; Pre-Med 3. *Ambitions:* To be the best and have the best in whatever I do and to make the ones I love proud of me.

HAWKINS, PAULETTE A. — Work Study
99 Jerome St. — *Cookie*
Interests: Boating; skiing; skating; swimming. *Ambitions:* To become a model or airlines stewardess.

HAYES, FRANCIS J. — D.E.
18 Brogan Rd. — *Buttercup*
Interests: Good times; sports; Hickey Park 7/12. *Ambitions:* To see the U.S.A., to become rich, meet interesting people, and to grow a beard.

HAYES, JOSEPH G. — Coll.
281 Park St. — *Abbott*
Interests: Sat. nights; Fenway Park; trying to get a car; phone calls to Groton. *Ambitions:* To remember yesterday and dream of tomorrow.

HEALEY, SUSAN M. — Cosm.
7 Elm St. — *Sue*
Interests: "Cas Gordena"; that special boy; COG; Jr. Ski Trip; bothering Ducky. *Activities:* Cosmo's Club. *Ambitions:* To succeed in whatever vocation I enter and to earn a lot of money.

HERLIHY, SUZANNE — Coll.
25 Braemore Rd. — *Hurl*
Ambitions: To remember that happiness is not given but exchanged.

HILTZ, DANA S. — Cab. Making
62 Kenmore Rd. — *Schultz*
Interests: Antique cars; hockey; racing; hunting. *Ambitions:* To be successful and to build a stock car or restore an antique.

HOARTY, W. SHAYNE — D.E.
90 Second St. — *Shayne*
Interests: Sports. *Ambitions:* To grow sideburns.

HOBSON, JOANNE M. — Bus.
15 Congress Ave. — *"Hob"*
Ambitions: To succeed in whatever I try and to make life worth living.

HOBSON, KATHRYN — Coll.
10 Brooks St. — *Kathy*
Interests: Music; friends; Cool 'n Creamy Pudding; medicine. *Activities:* Sci. Club; Chamber Chorus; Math. Sem.; Physics Sem.; Folksingers. *Honors:* Nat. Merit Commendation. *Ambitions:* To help people realize happiness and the joy of living; to be the best I can.

HODGKINS, ROBERT P. — Coll.
117 Roberts Rd. — *Bob*
Interests: Sports; hockey; Boston Braves; street hockey; tennis; weekends. *Ambitions:* To give as much and to gain as much from life as possible, to further peace and understanding.

HODNETT, MARGARET T. — Coll.
168a Main St. — *Terry*
Interests: Medford-Malden game; movies; tennis; teaching. *Ambitions:* To be what I am, not what I am not; to look up to the light and never fear the darkness.

HOEFSMIT, SUSAN B. — Coll.
19 Park St. — *Hoff*
Interests: Sports; painting; N.H.; Vt.; Maine; work at Donut Shop; Dick; retarded children. *Activities:* Chorus 1, 2, 3; Key Club; Gymnastics Club. *Ambitions:* To be a teacher for retarded children or to get married.

HOLLAND, DIANE L. — Off. Mach.
16 Clematis Rd. — *Ducky*
Interests: Brigham's; Nahant; A red Plymouth; F. Troop; Friends; B.I.S.; football victory parties; Carroll's. *Activities:* B&W. *Ambitions:* To live my life as I want and not as others want me to, also not to be envious of others.

HOLLAND, DONNA M. — Mach. Cler.
70 Auburn St. — *Hollinger*
Interests: That certain boy; N.Y.; COG; Ski Trip; Mama Leone's; Bruins. *Ambitions:* To live, to love and be happy; to make the ones I love proud of me. To be a stewardess and travel.

HOWE, NANCY E. — Steno
28 Hillsboro Rd. — *"Nan"*
Interests: Swimming; guitar; just driving around; laughing; Sat. nights. *Activities:* Basketball Team 2; Bus. Girls' Club. *Ambitions:* To give to the world what my mother gave to my father . . . ME.

HOWELL, ANNE MARIE M. — Work Study
6 Ellis Ave.
Interests: Roller skating; Michigan; poem writing; certain Halloween night; white cobra; Bootsy. *Ambitions:* To keep God in my soul, love in my heart, and peace in my mind.

HUGHES, JOHN F. — Cabinet
10 Rockwell Ave. — *Huggers*
Interests: Music; sports; travelling; Mom's Apple pie; reservoir; the girl of my dreams. *Ambitions:* To live, love, and be happy.

HUSE, M. CELESTE — Coll.
10 Chester Ave.
Interests: Dennisport; Mt. Snow; PST; the parking lot; Auntie S. *Activities:* Cheerleader; Gymnastics Team; Fr. Club; Pre-Med Club 3; Student Council; Jr. Marshall; H.R. Rep. *Honors:* Honor Roll. *Ambitions:* To have the courage of my mother, the patience of my father, and to be able to stand up to life's hardships as well as they do.

HUTCHINSON, ANNMARIE F. — Bus.
122 North St. — *Ann*
Interests: Jimmy; football; typing. *Ambitions:* To be a good Secretary.

IMPERATO, MICHAEL L. — Coll.
700 Winthrop St. — *Impy*
Interests: Girls; music; summer; movies; plays; T.V.; to be a writer. *Activities:* Mustang News. *Ambitions:* To repay all the people who have helped me, by being able to help others, to succeed in whatever I try.

INGALLS, SHARON M. — Coll.
48 Woodruff Ave.
Interests: Meeting people; long walks; Boston Common; roller skating; talking; drum corp. *Activities:* Drama Club; Dance Club. *Ambitions:* To have happiness and health always, and to wish the same for others.

IPPOLITO, JOSEPH P. — Coll.
133 Bowdoin St. — *Joe*

Interests: Trumpet; jazz; sports; pool. *Activities:* Band; Orchestra; Stage Band; Math Club; Math. Sem. *Honors:* Pres. — Band. *Ambitions:* To always keep moving toward new and different things.

IRVING, PATRICK M. — Mach. Tech.
107 Saunders St. — *Irv*
Interests: Machines; girls; fun. *Activities:* Observ. 2, 3, 4. *Honors:* Voc. — Jr. Class Pres.; Nat. Hon. Soc.; Honors 2, 3. *Ambitions:* To reach my full potential in all endeavors.

IRVING, ROBIN F. — Coll.
45 Boston Ave. — *Bird*
Interests: Math; swimming; tennis; N.H.; skiing; skating; 2nd floor "C" building. *Activities:* Math Club; Math Team; Orchestra; Chorus. *Ambitions:* To get the most from life by giving my best to life; to be honest to myself and others.

JANGO, CELIA M. — Coll.
44 Summer St.
Interests: Paul; that blue house; D.K.A.; cheering. *Activities:* Dance; Cheering. *Honors:* Latin Award. *Ambitions:* To do my best in whatever I set out to do; to make the ones I love proud of me.

JANUS, BEVERLY A. — Steno.
22 Benmor St. — *Bev*
Interests: friends; boys; E.P.P; Buttricks; horseback riding. *Honors:* Honor Roll; Nat. Hon. Soc. *Ambitions:* To succeed in whatever I try and make the ones I love proud of me.

JAY, CAROL A. — Coll.
38 Sheridan Ave. — *C. J.*
Interests: "Katies"; Cape; piano; sorority; South Border Rd. *Ambitions:* To hope for peace in the world and have all the families together again.

JAY, PATRICIA M. — Bus. Coll.
38 Sheridan Ave. — *Patty*
Interests: Moody Blues; Brigham's; a special boy. *Activities:* Fut. Nurses. *Ambitions:* To believe the things I was taught and to help people in whatever way I can.

JAYNES, EMILY M. — Coll.
65 Sheridan Ave. — *Em*
Interests: W.O.M.; dating Dave; bowling; P.T.E. *Activities:* Pre-Med 3; Pep Bowl 1, 2. *Honors:* Class Treasurer 1. *Ambitions:* To get the most from life by giving my best to life; to be honest with myself and others.

JEAN, PHYLLIS M. — Steno.
40 Cummings St. — *Phyl*
Interests: motorcycles; the beach; animals; dancing; songs. *Ambitions:* To be independent in whatever I set out to do.

JENKINS, CAROL A. — Steno.
11 Wedgemere Rd.
Interests: P.M.A.; Janet's house on Friday nights; Sister Kate. *Ambitions:* To become a dental assistant.

JENKINS, NANCY L. — Steno.
35 William St. — *Nance*
Interests: skating; horseback riding; water skiing. *Ambitions:* to get the most from life by giving my best in life; to be successful in whatever I do.

JOHNSON, EDWARD E. — Electrics
92 Harvard Ave. — *Swanson*
Interests: playing guitar; girls; racing a 442. *Activities:* Tal-H; V-Bowling II. *Ambitions:* To be a rich bum.

JOYCE, MARIAN T. — Coll.
113 Watervale Rd. — *Mitzie*
Interests: Bruins; tennis; boys; volley-ball; skiing. *Activities:* Fut. Teach.; Tennis; Volley-ball. *Ambitions:* To help who I can, and to live, love, and be happy.

JUFFRE, STEPHEN — Work Study
36 Newbern Ave. — *Jeff*
Interests: Moe; pool; motor bikes; cross country. *Ambitions:* To succeed in whatever I try and to make life worth living.

KAYAL, DENISE M. — Coll. Prep.
153 Winthrop St. — *Shaky*
Interests: brown feet and wet hair; sewing; walking. *Activities:* Science Club; Physics Sem. *Honors:* Chemistry achievement award; honor roll. *Ambitions:* To be what I have to be because I think it is right, not because it is expected of me.

KAZANJIAN, KAREN M. — Coll.
20 Apache Trail
Interests: poison ivy; #22. *Activities:* Span. Club. *Ambitions:* To be able to love, live, and be happy without any boundaries.

KEANE, WILLIAM J. — Automotive
20 Stevens St. — *Billy*
Interests: cars; working. *Ambitions:* To stay in the auto trade.

KEARNEY, ELISE F. — Coll.
24 Woodbine Rd. — *Lisi*
Interests: Hampton — 71; D.P.S.; Bobby; rainy days. *Activities:* Gymnastics II. *Ambitions:* To live, love, and be happy; to make the ones I love proud of me.

KEARNS, CORDIA F. — D.E.
53 Winchester St.
Interests: music; swimming. *Activities:* Deca. *Ambitions:* Work for the airlines.

KEARNS, LINDA J. — Mach.
53 Winchester St.
Interests: Traveling; music. *Ambitions:* To graduate and go to Bay State Jr. College.

KEEFE, BRIAN P. — Electrics
8 Cleveland st.
Interests: sports; girls; the park. *Activities:* tennis III. *Honors:* Vo. — V.P. III. *Ambitions:* To be a successful electrician.

KEEL, LYNN Y. — Coll.
32 Fairfield St.
Interests: skiing; camping; flute; riflery; piano. *Activities:* Ski; H.R. Rep.; A.A.S. *Ambitions:* To become a lawyer

KEHOE, DAVID M. — Coll.
11 Woodrow Ave. — *Dave*
Interests: Traveling, meeting people. *Ambitions:* To be my own boss, at home, in work, in life.

KEHOE, EDWARD A. — Coll.
17 Almont St.
Interests: sports; girls; Hickey Park; Friday nights. *Activities:* Key; Basketball; Soccer. *Honors:* honor roll. *Ambitions:* To succeed in any field that I may strive for.

KELLEY, BARBARA A. — Bus.
147 George St. — *Barb*
Interests: cooking; sewing; bowling; "the dog". *Activities:* Pep.; Ski II; Chorus II; Library Staff 2; Tennis 1, 2. *Ambitions:* To be what I am, not what I am not.

KELLEY, THOMAS W. — Bus.
105 Whitney Rd. — *Tom*
Interests: foreign sport cars; pool; hockey; water skiing; riflery. *Ambitions:* to work with refrigeration and air conditioning.

KERNES, SUSAN H. — Coll.
18 Judkins Rd.
Interests: philosophy; psychology; nature; friends. *Activities:* Dance. *Honors:* Nat. Hon. Soc.

KERINS, GERALD F. — Coll.
3 Chardon Rd. — *Gerry*
Interests: B.J.; 2/18/69; Brighams. *Activities:* Key; Ski; Jr. Usher. *Ambitions:* to set a goal, strive for it, reach it.

KERRIGAN, DEBRA A. — Coll.
44 Foster Ct. — *Debbie*
Interests: skiing; travelling; swimming. *Ambitions:* to do whatever I want to do and then get married.

KEYES, DOROTHY M. — Bus.
91 Evans St. — *Cookie*
Interests: Chinese food; 5/11/70; Stephen; the park; Lumbro's; J's. *Ambitions:* to hope for the future and remember the past.

KING, DANIEL J. — D.E.
34 Orchard St. — *Danny*
Interests: girls; football; baseball. *Activities:* D.E.C.A. Parliamentarian. *Ambitions:* To go on to business college and then on to business.

KING, EDWARD M. — Work Study
20 Edward St. — *Eddie*
Interests: football; girls; money. *Ambitions:* to make life worth living for the ones I love.

KING, PAUL R. — Bus.
79 Summer St. — *Freaky*
Interests: cars; girls; corner store; cape. *Activities:* Hockey. *Ambitions:* to live till I die.

KING, ROBIN G. — Coll.
210 Arlington St. — *Sister Rap*
Interests: reading and writing; poetry; singing; Carl. *Ambitions:* to accept the things I cannot change; to change the things I can; and to have the wisdom to know the difference.

KINGSTON, DEBRA E. — Coll.
19 Douglas Rd. — *Debbie*
Interests: skiing; OZ; ice cream; Hampton; Sept. 22nd. *Activities:* Ski; Pre-Med; Math Club. *Honors:* Nat. Hon. Soc. and Merit Commend.; Math Club Pres.; Math team — Capt. *Ambitions:* to seek the good in people.

KINGSTON, GARY S. — Coll.
48 Morton Ave. — *Wood*
Interests: Susan; pool; New Hampshire. *Activities:* Hockey. *Ambitions:* to become an electrician.

KOBBS, KAREN M. — Bus.
5 Gorham Rd. — *Chippie*
Interests: hockey; long drives; dragway; big blue eyes. *Ambitions:* to add friends, subtract sorrows, multiply joys, and divide love.

KOZUL, LEON F. — Coll.
19 Wright Avenue
Interests: sports. *Activities:* Intramural Basketball. *Ambitions:* to try everything once and to succeed at it.

KRASCO, PETER N. — Coll.
41 Prescott St.
Interests: sports; pool; teaching swimming. *Activities:* Soccer; Swimming. *Ambitions:* to be what I am and not what I am not. To look up to the light and never fear the darkness.

KRASKER, KAREN L. — Coll.
135 Traincroft N.W. — *Kraz*
Interests: "the Light"; poison-ivy; my friends. *Activities:* Span. Club; Tennis Club. *Ambitions:* to climb every mountain, ford every stream, follow every rainbow until I find my dream.

KRIEGER, MARYELLEN — D.E.
32 Stowers Ave. — *Mare*
Interests: sales; modelling. *Activities:* Jr. Achievement. *Ambitions:* to travel.

KURTH, WAYNE W. — Metal Fabric
10 Brooking St.
Interests: Race cars; Annie; Lynn; hunting; Oak St. *Ambitions:* to succeed in any trade and to marry the girl I LOVE.

KWIATKOWSKI, LINDA A. — Coll.
26 Hamilton St. — *Quack-a-boob*
Interests: N.Y.; cleaners; C.O.G.; "Shaft". *Activities:* Ital. Club 3. *Ambitions:* to be able to see beyond that which is apparent.

KWON, ELLIE — Coll. Prep.
91 Hillsdale Rd.
Interests: playing flute; tennis; swimming; driving. *Activities:* PAP; Fr. Club. *Honors:* Nat. Hon. Soc.; Biol. Award; Honors Jr. *Ambitions:* being a doctor, being a member of an orchestra.

LABERINTO, DAVID L. — D.E.
73 Elm St. — *Blackie*
Interests: swimming; bowling; Emily. *Activities:* Assist. Treasurer — Deca. *Ambitions:* to be a "big cheese" in Sales.

LaBOMBARD, JOHN E. — Coll.
45 Garfield Ave. — *Jack*
Interests: sports; the cape; the Three Stooges. *Activities:* Football 1, 2, 3; Hockey 1, 2, 3; Tri-Capt. M-Club; Jr. Usher. *Ambitions:* to remember yesterday; to think of today; to hope for tomorrow.

LaFAVE, DENISE M. — D.E.
11 Logan Ave.
Interests: dancing; art; swimming; nursing. *Activities:* V.P. Deca. *Ambitions:* to become a nurse and after get married.

LAFFIN, CATHERINE. — Coll.
185 Playstead Rd. — *Cathy*
Interests: P.S.T.; "special someone"; snow barn; "the car"; Mary's party. *Activities:* dance; Jr. Marshall. *Activities:* Make the ones I love proud of me, and find the good in all mankind.

LANDRY, CLELIA M. — Coll.
52 Central Ave. — *Bunny*
Interests: basketball; helping children; having fun. *Activities:* Volunteer Worker With Handicapped; Girls' Basketball. *Ambitions:* to seek the good in people and to find happiness in life.

LANDRY, DENISE F. — Coll.
61 Quincy St. — *Tuna*
Interests: hockey games; the beach; parties; football games. *Ambitions:* to find out what I want in life and to make people proud of me.

LASKEY, RICHARD M. — Coll.
107 Sheridan Ave.
Interests: sailing; fishing; Maine; Music; tennis. *Ambitions:* to find my goal in life.

LASOVICK, BEVERLY J. — Coll.
18 Blaisdell Rd. — *Bev*
Interests: blues eyes; Nahant; "The hospital". *Activities:* Hist. Sem.; Tennis Club. *Ambitions:* to help bring peace to the world, and contentment to myself and those around me.

LAURIA, ANTHONY J. — Bus.
12 Abbott St. — *Tony*
Interests: skiing; Cape; Hampton; cars. *Ambitions:* to remember yesterday, think of today, and look forward to tomorrow.

LAURIA, ROBERT S. — Coll.
69 Bristol Rd. — *BoBo*
Interests: Donna; business field. *Ambitions:* to make HER proud of me.

LAVERS, JOAN M. — Bus.
25 Scott St. — *Joni*
Interests: sorority; ceramics. *Ambitions:* to light a candle in the dark and do for my children what my parents have done for me!

LAVOIE, DIANE J. — Coll.
7 Bussell Rd. — *Fidget*
Interests: G.D.K.; Robbie; Maine; skiing; Snow Barn. *Ambitions:* to succeed in everything I do and make the ones I love happy.

LAWRENCE, JO-ANN M. — Coll.
49 Marion St.
Interests: chorus; art; guitar; languages; movies. *Activities:* Art; Span.; Chorus 2, 3. *Ambitions:* to seek good in people and to find happiness.

LAX, NINA J. — Coll.
152 Forest St.
Interests: music; books; mountain climbing. *Activities:* Pres. Folk Group; Dance; Art. *Ambitions:* to travel and to help people.

LEE, JOHN J. — Coll.
661 Fellsway — *Jack*
Interests: Marian; June 6; 1970; Prudential. *Activities:* Hockey 1, 2, 3; Lacrosse 2, 3; Football 1; M-Club; Jr. Usher. *Ambitions:* to try to repay all the people who have helped me.

LEONE, JOSEPH C. — Bus.
78 Webster St. — *P. J.*
Interests: football; I.B.M.; Patti. *Ambitions:* to remember yesterday, think of today; hope for tomorrow.

LICAUSI, ANTHONY M. — Coll.
11 St. James Rd. — *Chico*
Interests: concerts; "the dump"; girls; money; music. *Ambitions:* to be able to see beyond that which is apparent.

LIGOR, ANDY J. — Coll.
2362 Mystic Valley — *P. W.*
Interests: sports; cape; motorcycles; football. *Ambitions:* to do what I want when I want to and how I want to.

LIGGIERO, MICHAEL R. — Coll.
69 Winslow Ave. — *Mike*
Interests: Carr Park; cars; sports. *Ambitions:* to be successful in any field I enter.

LINO, JOSEPH — Electricial
79 West St. — *Joe*

Interests: soft ball; a certain girl; football; hockey; the Three Stooges. *Activities:* V-Proj. 3; Sec. 4. *Ambitions:* to reach my full potential both mechanically and economically as an electrician.

LoCONTE, JOHN L. — Coll.
77 Sargent Rd. — *Bogie*
Interests: sports; Canada; astronomy; music. *Activities:* Pre-Med. Club 3; Folksingers; Soccer; Track. *Ambitions:* to help the oppressed so they may one day open the door.

LoCONTE, JOSEPH F. — Coll.
28 Haines St. — *Joe*
Interests: girls; the "club"; travelling. *Ambitions:* to look at the love and laughter of the past, and search for the future.

LOCONTE, MARIA L. — Coll.
8 Maple Ave.
Interests: art; guitar; skiing; dps. *Activities:* Mustang News. *Ambitions:* To go on to art school.

LOFGREN, SHEILA A. — Coll.
58 Hume Ave. — *Midge*
Interests: football; Ho-Jo's; New Hampshire; Alpine Inn; D.P.K. *Activities:* H.R. Rep. *Ambitions:* to light a candle in the darkness and do for my children what my parents have done for me.

LOMBARDO, JOHN J. — Bus.
141 Capen St. — *Lumpy*
Interests: music; cars. *Ambitions:* I would like to change my dreams from fantasy to reality.

LOMBARDI, JAMES M. — Coll.
2 Touro Ave. — *Lum*
Interests: art; cars; girls; Backfield Beach; sports. *Ambitions:* to cope with the problem of today; to be a Phy. Ed. teacher.

LOMBARDO, MAUREEN A. — Coll.
141 Capen St. — *"little lump"*
Interests: weekends; Friday nights; Carroll's hamburgers. *Activities:* Fut. Nurses; PPG; Pre-Med; Sci. Fair. *Ambitions:* To make each yesterday worth another tomorrow.

LORDAN, LINDA A. — Bus.
77 Sheridan Ave.
Interests: 12/70 M.P.; Ski trips, summer 70; 10/27/71; S.C.D. *Activities:* Bus. Girls. *Ambitions:* to get the things that make me happy, and keep them forever.

LORENZETTI, ADA A. — Steno.
14 Alfred Ter. — *Butterball*
Interests: boys; Barry Park; leisure time; Jr. skip day. *Activities:* Bus. Girls. *Ambitions:* To become a private secretary.

LOTT, TERESA A. — Bus.
347 Riverside Ave. — *Terri*
Interests: Ronny; driving; roller skating; bowling. *Ambitions:* to get a good job and get married.

LUCAROTTI, RICHARD A. — Electric
86 Brookings St. — *Luke*
Interests: women; The Munsters; Motorcycles; Fat Cat; 1/26/69 Lin. *Ambitions:* to make myself prosperous in the electrical trade for that one certain person — ME.

LUNETTA, PAULA M. — Coll.
15 Abbott St.
Interests: D.K.A.; Brighams; victory parties; bowling. *Activities:* Fut. Nurses. *Ambitions:* to go on to nursing school and become a nurse.

LUPPI, KAREN M. — Coll.
43 Billings Ave.
Interests: dimples; '69 Impala; the Cape. *Activities:* Cheer; Gymnastics. *Ambitions:* to keep His trust in me, and to make Him proud of me.

MacDONALD, NANCY L. — Coll.
4 Marshall St. — *Stretch*
Interests: crossing country; skip day; Mo. *Activities:* Skiing. *Ambitions:* to have a smile for every friend, and a friend for every smile.

MACEDO, DENISE A. — Coll.
33 Walter St.
Interests: T.S.C.; Brigham's; '66 GTO; Jr. skip day; Piggott Rd. *Ambitions:* to be satisfied with my future so I can live, love, and be happy.

MACISAAC, JOHN S. — W.S.
45 Howard Rd. — *Fat Rat*
Interests: a special girl; Friday nights at Hickey Park; football; the numbers — 7 and 12. *Ambitions:* Never to work too hard, and make one special person happy.

MADDEN, WILLIAM P. — D.E.
10 Sables Ct. — *Bill*
Interests: water skiing; baseball. *Ambitions:* to become a millionaire.

MADIGAN, DEBORAH G. — Mach.
25 Kilsyth Rd. — *Debbie*
Activities: Pep. *Ambitions:* to hope for the future, remember the past, and make the ones I love proud of me.

MAHONEY, MICHAEL E. — Painting and Decorating
109 Brookings St. — *Moe*
Interests: sports; girls; motorcycles. *Activities:* LaCrosse II. *Ambitions:* to succeed in whatever I try and to make life worth living.

MAIOCCO, KENNETH F. — Coll.
124 Wyman St. — *Bozo*
Interests: football; hockey; baseball; motorcycles; cars. *Activities:* Football 1, 2, 3; Baseball 1, 2, 3; Wrestling 1, 2. *Ambitions:* to remember yesterday, to think of today; to hope for tomorrow.

MAIETTA, SANDRA A. — Steno.
38 Bow St. — *Sandy*
Interests: the one boy in my life. *Ambitions:* to light a candle.

MALATESTA, WARREN D. — Coll.
21 Stearns Ave. — *Mal*
Interests: Antique cars; My gal; swimming; tennis; band music; the cape. *Activities:* Science Club; Pre-Med. *Honors:* honor roll I. *Ambitions:* to become successful in accounting.

MALLETTE, STEPHEN J. — Coll.
121 Norwich Cr.
Interests: Skiing; Dolly; Killington, V.T.; $2.00 supper. *Activities:* Soccer; Ski; Tennis; M-Club. *Ambitions:* to be a dentist. To make something of my life and be myself with a little help from my friends.

MALLOY, MAUREEN A. — Mach.
44 Wason St. — *Moe*
Interests: sorority; skiing; football games; Jr. skip day. *Activities:* Business Club. *Ambitions:* to have a smile for every friend and a friend for every smile.

MANCUSO, JOHN P. — Coll.
23 Pinkham Rd.
Interests: sports; F.E.M.B.A.; Sunday night hockey; girls. *Activities:* Football 1; Basketball 1, 2, 3; Math Club; M-Club; Physics Sem.; Intramural Basketball 2, 3. *Ambitions:* to hope for the future and remember the past.

MANDARINI, GARY J. — W.S.
9 Albion St.
Ambitions: to live, to love, and be happy; to make the ones I love proud of me.

MANDONAS, JAMES G. — Coll.
555 Winthrop St.
Interests: cars; sports; boating; swimming. *Activities:* Track; Cross Country. *Ambitions:* to be a stylist of cars or to be in a scientific profession, but to like what I am doing at all times.

MANN, AUDREY M. — Coll.
40 Essex St. — *Aud*
Interests: Europe; good music; people; Kibbutz; Nadiv. *Activities:* Ski Club; Dance. *Ambitions:* to have a friend is to be a friend, and to give all of your knowledge and self to benefit that person.

MARCELLA, JUDITH A. — Coll.
20 Bonner Ave. — *Judy*
Interests: piano; reading; pink; 20; farms; photography. *Activities:* Ital.; Teach; Pep; B.W.; Lib. Pre-Med. *Ambitions:* to open my eyes to see what is beautiful, my mind to know what is beautiful; my heart to love What is good.

MARCHI, WILLIAM N. — Coll.
15 Hancock Ave.
Interests: sports; money; football; bowling; hunting. *Honors:* National Merit. *Ambitions:* to accept the things I cannot change; to change the things I can, and to succeed in whatever I try.

MARCIANO, JAMES A. — Coll.
12 Benham St. — *Rocky*
Interests: summers; York Beach; records; bowling; Maria; drawing. *Activities:* Jr. Usher; Pre-Med; Prom Committee. *Ambitions:* to graduate from college and succeed in my career — teaching.

MARINO, CAROL A. — Nurses-aid
475 Fellsway West — *Zing*
Interests: art; cooking; yoga; horseback riding. *Ambitions:* plan to become a nurse.

MAROTTA, BEVERLY A. — Coll.
45 Albion St. — *Bev*
Interests: bowling; stamps; archery; T.D.; D.D. *Activities:* Fr. Sem.; Pre-Med; B.W.; Archery Team. *Honors:* Science award. *Ambitions:* to see peace and love come to a world of war and hate.

MARRANO, ROBERT P. — Coll.
76A Brookings St. — *Bobby*
Interests: a certain girl; summertime; weekends; water skiing. *Activities:* M-Club; football; hockey; Lacrosse; Soccer. *Ambitions:* to succeed in whatever I try to do and to make life worth living.

MARQUARDO, CONSTANCE — Steno
26 Ligh Guard Drive — *Connie*
Interests: Richard; stuffed animals; reading; S&S; school vacations. *Ambitions:* to remember yesterday, live for today, and dream of tomorrow.

MARSDEN, ROBERT J. — Cabinet
2 Webber St.
Interests: cabinet making; music, construction; easy money; camping; fishing. *Ambitions:* to live life to its fullest.

MARSHALL, MAUREEN — Bus.
77 Warren St.

MARTIN, ROBERT J. — Coll.
61 Dexter St. — *Bobby*
Interests: sports, girls, hockey, golf, tennis. *Ambitions:* to be a success in my own eyes as well as the eyes of others.

MARTINI, JOANNE R. — Coll.
43 Stickney Rd. — *"J"*
Interests: people; animals; sports; stamps; Baffi; cape. *Activities:* Fr. Club; Ital. Club; Biology Sem. Teach; Archery 2, 3. *Ambitions:* to better myself and help to better others through teaching.

MASON, KENNETH D. — Auto.
111 Bonner Ave. — *Tinhorn*
Interests: hockey, cars, girls, *Activities:* V-Coun. 2, 3, 4. *Ambition:* to be successful and happy all through life.

MASON, LINDA C. — Bus.
19 Waddell St.
Interests: long rides; hockey games; stuffed animals. *Ambition:* to work for an airline.

MASTERS, VIRGINIA M. — Coll.
8 Whitman Rd. — *Ginny*
Interests: reading; hockey; watching T.V. *Ambition:* To go to college and to travel.

MATERO, JUDY M. — Coll.
100 Bowdoin St. — *Jud*
Interests: Rm. B 213; Jimmy; *Activities:* Pep. *Ambition:* To have a happy life and make a success of my life.

MATTA, RICHARD P. — Coll.
79 Fern Rd. — *Rich*
Interests: Braves; F.N.S.; eating; street hockey; numismatics. *Ambition:* To try to make my life a happy and successful one.

MAY, BARBARA L. — Cosmetology
57 Dwyer Cr.
Interests: My boyfriend; music; having fun; bothering Duck. *Ambition:* To be accepted the way I am. To become a practical nurse.

MAZAKA, WILLIAM R. — Bus.
66 Bow St. — *Mez*
Interests: Baseball, Celtics; my girl. *Ambition:* To live life to the fullest, with my brothers, for all of mankind.

McALLISTER, SANDRA L. — Bus.
47 Adams St. — *E-S-B-B*
Interests: Tony; COG; art; wednesday nights; Skiing. *Ambition:* to live, to love and be happy; to make the ones I love proud of me.

McAULIFFE, DANIEL J. — D.E.
11 Clayton Ave. — *Dan*
Interests: guitar. *Ambition:* To decide what my future should be.

McBRINE, DIANE M. — Bus.
71 Paris St.
Interests: sorority; ski trips; Brigham's parking lot. *Activities:* Bus. Girls. *Ambition:* to do for my children what my parents have done for me, and to be half as patient and loving as my mother.

McCARRON, DONALD P. — Coll.
35 Westvale Rd. — *Chase*
Interests: Money. *Activities:* Lacrosse. *Ambition:* to be a Ref. in the N.H.L.

McCARTHY, GERALDINE F.W.S.
53 Exchange Ave.
Interests: spending money, the cape, T.V.; eating. *Ambition:* to travel.

McCARTHY, JOANNE M. — D.E.
53 Winchester St. — *Jo*
Interests: swimming. *Activities:* D.E.C.A secretary.

McCARTHY, JUNE T. — Steno.
23 Florence St.
Interests: sorority; Marc, (Gym and Luther, Gunther and Beaver) *Activities:* Bus. Girls Club; Jr. Marshall, Ski. *Ambition:* to light a candle in the darkness and do for my children what my parents have done for me.

McCARTHY, ROBERT P. — Bus.
115 Playstead Rd. — *Mac*
Interests: sports; playing cards. *Activities:* Jr. usher *Ambition:* to change dreams from fantasy to reality.

McCLEARY, ROGER W. — Coll.
39 Gaston St. — *Solomon*
Interests: food; cartoons; weekends. *Ambition:* Never to fail in a trade.

McCORMACK, JAMES A. — Coll.
733 Fellsway West — *Allie*
Interests: Ruby; Tibs; Maine; Moody Blues. *Activities:* M-Club; track; Basketball 2, 3; cross-country 2, 3 — co-capt. 3 *Ambition:* to settle far out in the sticks that they'll have to pipe the sunshine in.

McCULLOUGH, CHERYL A. — D.E.
83 Sheridan Ave. — *Sherry*
Interests: Logan Park; ice skating; dancing; B.S.T.; N.S.; football. *Ambition:* to travel around the world; to have my friends remember me as well as I remember them. To model.

McGILLIVRAY, DAVID J. — Coll.
64 Belle Ave. — *Magilla*
Interests: Sports; Math; Physics; Chevy; girls. *Activities:* soccer; cross country; indoor track; outdoor track; M-Club; Nat. Hon. Soc.; Physics Sem.; Biology Award; Chemistry Award. *Ambition:* to do for my children what my parents have done for me; to run the Boston Marathon.

McGLASHAN, JUDY L. — Coll.
59 Oakland St.
Interests: P.P.G.; Friday nights; climbing out window; summers. *Activities:* PPG; Fut. Teachers; Jr. Marshall. *Ambition:* to find my place and live up to my ideals.

McGRATH, ANN MARIE — Coll.
46 Haines St.
Interests: parties; jokes; cooking; New Hampshire; men. *Ambition:* to make each yesterday be worth another tomorrow.

McKENNON, WILLIAM C. — Mach.
54 Lawrence St. — *Fred*
Interests: bikes; Bonnie, traveling. *Ambition:* to live a good life.

McKEOWN, JANICE M. — Coll.
139 Playstead Rd.
Interests: P.P.G.; Friday nights; Danny; P.D.S.; Rockport. *Activities:* Jr. Marshall, J.V. Basketball. *Ambition:* to remember yesterday; to think of today; to hope for tomorrow.

McKINNON, ANN — Coll.
38 Grace Rd.

Interests: P.P.G.; Friday nights; P.M.S.; Brigham's; G.D.K.; hockey. *Activities:* P.P.G. *Ambition:* to make each yesterday worth another tomorrow.

McMULLEN, MARIAN C. — Coll.
9 Court St.
Interests: Cape Cod; pen pal; cooking, parties. Activities: Teach; Pep; tennis; volleyball. *Ambition:* to get the most from life by giving my best to life.

McPHEE, MAUREEN A. — Coll.
44 Daly Rd. — *Moe*
Interests: sports; Chuck; nursing. *Ambition:* to thank the people who made this possible, and to live for the future.

MEISNER, SUSAN J. — Bus.
154 Fern Rd. — *Sue*
Interests: Saugus; my boat; M.F.; my car; Kenny. *Ambition:* to live each day of my life to the fullest.

MELI, JOSEPH — Coll.
17 Albion St. — *Mel*
Interests: hockey, boats, drawing, music. *Activities:* Ski Club. *Ambition:* to be Happy.

MELLINO, JOHN A. — Coll.
104 Water St.
Interests: cars, sports, summer time. *Activities:* indoor track. *Ambition:* to become a millionaire, but first to graduate.

MENEZES, WILLIAM D. — Coll.
44 Fifth St. — *Beau*
Interests: Science; Uncle Rat; swimming; scuba diving; Dumpstock 71. *Activities:* Biology Sem.; Swim Team. *Ambition:* To climb the highest mountain and dive the deepest depth.

MELONI, JAMES V. — Auto.
419 Riverside Ave. — *Guvebo*
Interests: girls; 55 Chevy; Phyllis; boats; Carey. *Ambition:* Automotive designer; to give as much and to gain as much from life as possible.

MERCURIO, PETER D. — Coll.
26 Westwood Rd.
Interests: girls; skiing; music; "Jumbo". *Activities:* History Sem. *Ambition:* to change dreams from fantasy to reality.

MIELE, ANNEMARIE — Coll.
304 High St. — *Pooh*
Interests: the park; Cranes Beach; camping; bivowac'n; dynamite people. *Ambitions:* to work with children.

MIGLIOZZI, ALEX — Bus.
48A First St.
Interests: Sports. *Activities:* J.V. baseball. *Ambition:* to succeed in life.

MILLER, JANICE A. — Steno.
40 Brooks St. — *Mill*
Interests: P.T.E.; a certain night at Carroll's, people. *Activities:* Bus. Girls club. *Ambition:* to make each yesterday worth another tomorrow.

MILLER MARY M. — Coll.
45 Prescott St. — *Murph*
Interests: T.S.K.; Janet's house; Beebo. *Ambition:* to live, love, and be happy; to make the ones I love proud of me.

MILLER, MONTGOMERY D. — Coll.
83 Monument St. — *Roger*

MIRLEY, DIANE C. — Steno.
5 Tyler Ave.
Interests: Drawing, reading. *Activities:* Pep; Hr. Rep. *Ambition:* to be a secretary.

MIRLEY, JOHN A. — Mach.
5 Tyler Ave. — *Mirl*
Interests: drag raring; girls; Chevys; old Fords; music. *Ambition:* to become successful and enter a trade that will satisfy my needs.

MISCIOSCIA, MARIA — Bus.
17 Ellis Ave. — *Shosh*
Interests: riding around; W.O.M.; Summer "71"; New Hampshire; Nahant; tank-tops. *Activities:* B.&W.; Pep 1, 3; Bus. Girls club. *Ambitions:* to live, love and be happy; to have a smile for every friend, and a friend for every smile

MITRANO, GALE A. — Steno.

33 Webber St.
Interests: Hampton, "Butty" skiing, football games; hockey games. *Activities:* Ski Club; Bus. Girls Club. *Ambition:* to open my eyes to see what is beautiful, my mind to know what is beautiful; my heart to love what is good.

MITCHELL, PAUL M. — Sales
15 Usher Rd. — *Mitch*
Interests: Music, girls; The Cellar; Newport; the park; the cape; *Ambition:* to cherish the things I love and love the things I cherish — Peace.

MIVILLE, RENE A. — Coll.
50 Sagamore Ave.
Interests: water sports, basketball; fishing; street drag racing. *Ambition:* be a marine biologist and work on my own island.

MONAGLE, PATRICIA — Cosmetology
10 Bennott St. — *Patty*
Interests: Ferg; swimming; the movies; music; football games; horseback riding. *Ambition:* to be successful in what ever I do, to get married, and raise alot of children.

MONAGLE, RICHARD C. — Cabinet
58 Bower St. — *Rick*
Interests: sports, cars, chicks, money. *Ambition:* to do my will and to establish myself.

MONGIOVI, PATRICIA A. — Coll.
38 Maple Ave. — *Patty*
Interests: sports; traveling; stuffed animals; The Bruins. *Ambition:* to love, live and be happy. To find my place and live up to my ideals.

MONAHAN, PAMELA E. — Bus.
239 Park St. — *Pam*
Interests: swimming, softball. *Ambition:* to be of service to others.

MORELLO, JOSEPH — Coll.
51 Fourth St.
Interests: sports, work. *Ambition:* to go to college.

MORRILL, DEBORAH A. — Coll.
28 Curtis St. — *Debbie*
Interests: T.S.X.; Carr Park; Brighams; parties. *Activities:* Biology Sem.; B.W.; Pre-Med; Ski. *Honors:* Class Sec — 2. *Ambition:* to gather life's precious gifts with outstretched arms with the understanding that time is priceless and life even more so.

MORRIS, SUZANNE — Steno.
128 Boston Ave.
Interests: records; football games; travelling; bananas. *Activities:* Bus. Girls Club. *Ambition:* to play with fire and not burn.

MORSE, ELAINE F. — Steno.
51 Metcalf St.
Interests: Mike; Sorority; horror movies; Plum Island. *Ambition:* to be a wife.

MULCAHY, MICHAEL — Coll.
102 Myrtle St. — *Hobba Jobba*
Interests: B 213; that certain someone; Jr. skip day at Nahant. *Ambition:* to be what I am, not what I am not.

MULCAHY, SHARON M. — Cosmetology
43 Playstead Rd. — *Shar*
Interests: A certain lobster fisherman; P.D.S.; water skiing; the country. *Ambition:* to live life to the fullest and to make the ones I love happy.

MULLIS, BRIAN M. — D.E.
20 Hastings Lane — *Mull*
Interests: sports; cars; traveling. *Ambition:* to find the job I want; to work at it for the rest of my life.

MUNRO, SUSAN L. — Coll.
102 Exchange Ave.
Interests: D.P.S.; Hampton Beach; Turnstyle; Alan. *Ambition:* to accept the things I cannot change; to change the things I can; and to have the wisdom to know the difference.

MURPHY, LYNDA S. — Coll.
24 Doonon St.
Interests: Billy; sewing; Driver Ed. Office; Mr. Murphy. *Activities:* Tennis; P.A.P.; Science Fair. *Ambition:* to become a nurse, and make Him proud of me.

MURPHY, RICHARD E. — D.E.
1 Walnut St. — *Murph*
Interests: Sports; sleeping. *Ambition:* to seek a successful future.

MURRAY, JOANNE — Coll.
67 Washington St.
Interests: boys; parties; sorority; skip days. *Activities:* French Club; Pep; B.W. *Ambition:* to fulfill my life to the best of my ability, and to be happy.

MYOTT, ANN M. — Mach. Clerical
8 Tainten St. — *Annie*
Interests: zooming in a Z 28; going goofy; Hampton Beach; macaroni. *Ambitions:* to live, love and be happy; to make the one I love proud of me.

NACKEL, KATHLEEN A. — College
56 Vernon St. — *Kathy*
Interests: friends; pool; skating. *Activities:* Span. Club, Art, homeroom rep. *Ambition:* To find and keep peace, love, and happiness with everyone.

NAGLE, THOMAS P. — Drafting
44 Taft St. — *Tom*
Interests: water skiing; boats; Donna; hockey; 63 Olds; sports. *Activities:* V — Advis. *Ambition:* To plan my future wisely for me and mine; and to be 1/2 the man my father is.

NAJARIAN, GAIL — College
111 Sharon St. — *Hojja*
Interests: keypunch; N.E.L; Mr. Vetere's math class; B-213; courtyard; Chuck; 52 Studebaker. *Activities:* homeroom rep. *Ambition:* To work to be dependent; to love; and to make my parents proud.

NEWMAN, DOROTHY A. — Steno.
38 Myrtle St. — *Dotty*
Interests: Logan Park; B-213; friends; ice-cream; hockey games. *Activities:* Bus. Girls. *Ambition:* To have a smile for every friend and a friend for every smile.

NICKERSON, DURWIN H. — Business
34 Tainter St. — *Nick*
Interests: Her; Lad; money; Carrol's hamburgers; N.E.D.W.Y. secret squirrel; Chevys; "53", "57." *Ambition:* To be what I am; not what I am not.

NICKERSON, LINDA G. — Cosmetology
150 Park St. — *Lin*
Interests: Boston Club; Hockey games; the Cape; skiing; good books; endless weekends. *Ambition:* to succeed in becoming a professional hairdresser and to forget the past and to look forward to the future.

NOCERA, MARYANN M. — Steno.
190 Fellsway West
Interests; Drive-in movies; Nicky; North End; Nantasket. *Ambition:* Secretarial work, wife and mother.

NOLAN, KAREN M. — College
51 ross St. — *Little One*
Interests: traveling; camping; boys; drums; horse back riding; water skiing. *Activities:* Art; Span. Club. *Ambition:* to live and be happy.

NORTON, PATRICIA E. — College
74 Adams St. — *Patty*
Interests: travelling; boys; swimming; Europe; softball games. *Activities:* Fr. Club — Sec.; Ski Club; Bowling; Key-Retarded; Swim. *Ambition:* To help myself by helping others.

NORTON, RALPH E. — College
42 Woodside Rd. — *Ren*
Interests: math; boating; water skiing; rock concerts; guitar; Bourne. *Activities;* Junior Usher 2; Bio. Sem.; Ital. Club 2; Pre-Med; Track. *Ambition:* To make someone else happy.

NOVAK, MARIE T. — College
37 Walter St. — *Rie*
Interests: my orange bomb; having a good time; Brighams; "He's so cute;" Hampton; B-213. *Activities:* Pep 3; Span. 3; Jr. Marshall; Homeroom rep. 2, 3; Jr. Prom Committee; Pre-Med 3. *Honors:* Nat. Hon. Soc. *Ambition:* To go to college and be what I want to be.

OBRIEN, DAVID M. — Electrical
Interests: sports; buzzing; Carr Park; Cape. *Ambition:* To be good at anything I do.

OBRIEN, JAMES P. — Coll.
123 Third St. — *O'B*
Interests: Canada; BJ's; hockey; Moon's; Melrose; back hall closet; Aude. *Ambition:* To hope for tomorrow and remember the past.

O'BRIEN, ROSEMARY — Coll.
58 Albion St. — *Rose*
Interests: DKA; ski trip; Sunday at Friendly's; Susan's bug; Gloucester; T.C. Ambition: To have a smile for every friend and a friend for every smile.

O'DONNELL, GARY L. — Bus.
7 Edward Pl.
Interests: camping; traveling; roller skating; girls. *Ambitions; Want to be in Roller Derby or have a rock group.*

O'DONNELL, SUSAN — Coll.
52 Harrison St.
Interests: Guitar; traveling; concerts; Maine. *Ambition:* To be myself.

OGNIBENI, ANITA M. — Coll.
5 Wareham St. — *Oges*
Interests: TSX; drums; Broom Hilda; New York; "Johnny the water boy." *Activities:* Tesch 3; Pep 1, 2, 3; Lib 2; Mixed 2; Blue and White 3. *Ambition:* To be happy.

OLIVERI, ANTHONY F. — College
53 Medford St. — *Ollie*
Interests: Girls; skiing; hockey; Mt. Snow; Hampton; Nahant. Ambition: To live, love and graduate.

OROCCHIO, ROBERT J. — Coll.
12 Bowdoin St. — *Oreck*
Interests: Buzzards Bay; my cellar; learning how to ski. *Activities:* Band 1, 2, 3. *Ambitions:* To give all the love, peace and happiness to all my friends.

ORLANDO, DENISE M. — College
54 Whitney Rd.
Interests: children; skating; music; Cape Cod; bowling; Nahant; frisbie. *Activities:* Pre-Med 3; Biology Sem., 1, 2; Folk Group; JCL; Teach 3. *Honors:* Honor Roll. *Ambition:* To open my eyes to see what is beautiful, my mind to know what is beautiful, my heart to love what is good.

ORLANDO, LORRAINE M. — Steno
244 Main St.
Interests: Bermuda; football; Cranes Beach; long walks; Concerts. *Activities:* Bus. Girls; Pep 1. *Ambition:* To be what I am, not what I am not.

OTERI, DONNA M. — Cosme.
66 Winchester St.
Interests: concerts; the Boston Club; suspense from books and movies; doubling on weekends. *Activities:* Voc. Council 3; Cosmo Club. *Honors:* Honor Roll 3. *Ambition:* To get my hair dressers license along with having and giving happiness.

PALMIERI, JOHN A. — Workstudy
15 Brookings St. — *Bear*
Interests: music; beavers. *Ambition:* To be a plumber.

PALMIERI, ROBERT J. — College
46 Bradshaw St. — *Bobby*
PALUMBO, MICHAEL A. — Mac. Draft.
12 Wason St. — Mike
Interests: hockey; girls; swimming; having a good time. *Ambition:* To become a design engineer in my trade, and to get married and be happy in life.

PAPKEE, LOUIS, A. — Electronics
25 Winchester St. — *Lou*
Interests: girls; Long Island; 59 Chevy; Bruins; sports; Ten Years After; floor Shift. *Honors:* Honor Roll 2. *Ambition:* Have a home in Maine, own my own shop, get married and raise a small family.

PARHAM, KEVIN J. — College
21 Lincoln St. — *Alulule*

PARISI, ANTHONY — College
94 Edward St. — Reese
Interests: college; Nahant; Bob's cellar; skiing. *Activities:* J. V. Soccer. *Ambition:* To live a happy and successful life.

PARZIALE, RALPH J. — College
14 Leyden St.
Interests: music; sports; traveling. *Activities:* Basketball; Span. Club; Swimming. *Ambitions:* To go to college and travel abroad.

PASCUCCI, JANICE M. — College

104 George St.
Interests: skiing; music; The Who; Hampton; Black Mt. Chinese food. *Activities:* Italian Club 2, 3; Ski; Pre-Med 3; French Club 2, 3. *Honors:* NEDT award. *Ambitions:* To be happy with those I love.

PASQUALE, ROBERT A. — College
23 Dianne Rd. — *Bob*

PASSANISI, TERESA M. — Sten.
129 Saunders St.
Interests: New Hampshire; sewing; modeling. *Activities:* M.H.S. Rep. on Creative Fashion Coun; FHA Club. *Ambitions:* To grow taller and become successful.

PETRELIS, ROBERT J. — Auto
15 First St. — *Tushy*
Interests: girls; drag racing; hockey; football; building cars; dump stocks. *Ambition:* To make something out of myself and to have a good time, all of the time.

PETRELLA, PETER, L. — Coll.
11-A Golden Ave. — *Bugs*
Interests: music; sports cars; concerts; vacations. *Activities:* Junior Usher. *Ambition:* To become rich and famous, and to live a happy life.

PETRONI, LINDA A. — Steno
40 Winford Way
Interests: New Hampshire; friends; Nahant; parties; Sat. nights; DPK. *Activities:* Bus. Girls; Pep 1. *Ambition:* To fulfill my goal to the best of my ability and to make someone proud of me.

PETROSSO, JOSEPH — Coll.
11 Maverick St. — *Joe*
Interests: Art; Skiing; sports; B.U.; music; traveling. *Activities:* Football 1; J.V. hockey; Ski. *Ambitions:* To succeed in whatever I try and to make life worth living.

PHILLIPS, DEBRA — Business
55 Sharon St. — *Yogi*
Interests: sports, arts; dancing; ice skating; bowling. *Activities:* Afro American; Basketball. *Ambition:* Becoming a gym teacher.

PHILLIPS, JANICE — Business
11 Carolina St.
Interests: Eddie; boating; Labor Day weekend; the Islands; Nursing. *Ambitions:* To succeed in whatever I try and to make my life worth living.

PICARDE, FRANCIS N. — Cabinet
43 Yale St. — *Tardy Picarde*
Interests: girls; sports; Mom's apple pie. *Ambitions:* To make life worth living.

PICARIELLO, PHYLLIS M. — Cosmo
11 Hadley Pl.
Interests: clothes; the Chevelle and that special boy; long rides; and New Hampshire. *Activities:* Cosmo's Club. *Honors:* Honors 3. *Ambitions:* To be successful in hairdressing and some day to become a shop owner. To live, love, and be happy.

PIERCE, CARRIE L. — College
Interests: having fun; teaching Sunday School; Carl; poetry; traveling; friends. *Ambition:* To understand myself to the fullest so that I may better understand those around me.

PIERCY, ELIZABETH S. — Cosmo
47 Lightguard Dr. — *Beth*
Interests: music; art; camping; travel; new and interesting people; Alfie Baby. *Activities:* Cosmo's Club. *Honors:* Honors 3. *Ambition:* To succeed in hairdressing; some day become a shop owner, earn lots of money.

PINEAU, MARK A. — College
54 William St.
Interests: girls; cars; sports; swimming; Nahant. *Activities:* Track 3; Chorus 3. *Ambitions:* To graduate in June and remember those people who helped me make it.

PISHENIN, NATALIE — College
56 Marion St. — *Tasha*
Interests: skiing; swimming; Berry Bay; Hampton; The Lion of Oz. *Activities:* Gymnastics; Hist. Sem.; Math Club; Fr. Club 2, 3; Ski 2, 3. *Honors:* N.E.D.T. award; American Legion award; Honors 1, 2. *Ambitions:* To live a useful life, one where I can benefit others with my knowledge and in turn, learn from them.

POLLEYS, STUART H. — Elec.
72 Greenleaf Ave. — *Stu*
Interests: hockey; rock concerts; football; Three Stooges. *Ambition:* To join hands with all my brothers and sisters all over the world and say this is me, this is where I'm going.

POLSI, MARILYN T. — Bus.
16 Stanley Ave. — *Mal*
Interests: getting out of school. *Ambition:* Marriage, and secretarial school.

PONTE, FRANCESCO C. — D.E.
204 Harvard St.
Interests: girls, dancing, rock bands; sports cars; traveling. *Activities:* Hockey; Football; Baseball. *Ambition:* To try to go into some kind of business and become rich, even if I have to become a Hippie and sell the Phoenix.

PORCELLA, DIANE L. — Col.
21 Headland Way
Interests: PDS; square; Cape of 71; that special person; animals. *Activities:* Pep. *Ambition:* To repay all the people who have helped me, by being able to help others.

PORTER, DONALD F. — D.E.
111 Spring St. — *Don*
Interests: Skiing, football, and hockey. *Activities:* DECA. *Ambitions:* To be a stock car driver.

PRESTIA, MICHAEL S. — D.E.
39 Windsor Rd. — *Mike*
Interests: music, girls; Italian food; wine. *Activities:* DECA. *Honors:* North Regional Vice Pres. Mass State DECA. *Ambition:* To further my education in Distributive Education and to make it big in music.

PREZIOSI, VINCENT J. — Col.
139 Exchange Ave.
Interests: sports; having fun; enjoying myself. *Ambition:* To find my place and live up to my ideals.

PRICE, ANN M. — Steno
474 Main St.
Interests: music; the beach; skating. *Activities:* Bus. Girls-Treas. *Ambition:* To live, to love, and to be happy; and to make the ones I love proud of me.

PRIZIO, FRANK V. — Elec.
34 Wilson St. — *Priz*
Interests: music; guitar; Three Stooges; skating; Bruins; girls. *Activities:* V-Coun. 2, 3, 4; V-Bowling 2; V-Proj. 3; Pres. 4. *Honors:* Honors 2. *Ambition:* To become a good electrician and to prove some people wrong.

PRUDENTE, ADELINE G. — Bus.
164 Park St. — *Lena*
Interests: the beach; music; dancing; cotton candy; people; the truth. *Ambition:* To make my life worth living, to keep God in my soul, love in my heart, and peace in my mind.

PUCILLO, MARY A. — Cosmo.
132 Lawrence St. — *Poochie*
Interests: Tony; seeing Mr. Johnson; Pitter Patter; Hurry Hurry; sorority; hockey games. *Ambition:* To live, love and be happy and make HIM proud of me.

PUSTIZZI, CHRISTINE J. — Mach.
893 Highland Ave. — *Chris*
Interests: music; 3 year olds; cruising; concerts; bike-rides. *Ambitions:* To take up Nursing; to tour Europe; and to see Christ.

PUSTORINO, CONSTANCE M. — Col.
40 Doonan St. — *Connie*
Interests: piano; DPK; Remo; Sand S.; December 2. *Honors:* Sr. Class Treas. *Ambition:* To get the most from my life by giving my best to life.

QUIGLEY, WILLIAM E. — Col.
51 Summer St. — *Bill*
Interests: football; lacrosse; trees. *Activities:* M-Club; Football.

QUINLAN, ROBERT A. — College
330 Malden St. — *Quinn*
Interests: girls; sport car rallies; skiing; surfing; people. *Ambition:* To get by with a little help from my friends.

QUON, PEARL A. — Bus.
55 Garfield Ave. — *Gee Gee*
Interests: dancing; men; art; music; modeling; Funkadelic Concerts. *Ambition:* To light a candle in the darkness and to do for my child what my parents have done for me.

RASO, JANICE M. — Steno
17 Bonner Ave.
Interests: little children; Greg. *Activities:* Bus. Girls-Vice Pres. *Ambition:* to live, to love and be happy; to make the ones I love proud of me.

RAY, WILLIAM R. — Auto
61 Wolcott St. — *Randy*
Interests: building cars; Janet.

READY, MICHELE J. — Col.
25 Wedgemere Rd.
Interests: man holes; rainy days; Christmas. *Activities:* Cheers.; DKA. *Ambition:* To always respect myself.

REED, KAREN E. — College
54 Dudley St.
Interests: horseback riding; skiing; swimming; explorers; STEVE; skating. *Ambition:* To please everybody I know, especially someone special, and to make my life worthwhile.

REGAN, JOSEPH J. — College
207 Central Ave.
Interests: working with emotionally disturbed children. *Ambition:* To get a degree in special education.

REINOLD, KATHLEEN T. — Col.
18 Logan Ave. — *Kathy*
Interests: GJK; Jimmy; North Quincy game; soccer; weekends; Jr. Prom, May 21, 1971. *Activities:* Cheers-Co-Head. *Ambition:* To have a smile for every friend and a friend for every smile.

RENDINI, JOSEPH E. — Col.
48 Doonan St. — *Joe*
Interests: trying to hold untenable positions. *Activities:* Key Club-Sec. *Honors:* Nat. Hon. Soc. *Ambition:* Aut Caesar Aut Nihil.

REYNOLDS, MARYELLEN A. — Col.
9 Third St. — *Mimi*
Interests: bowling; football; swimming; N.H.; AOP; certain someone. *Activities:* Pep; Fr. Club; Bowling 2. *Ambition:* To do for my children what my parents have done for me.

RICCIOLI, ANNETTE G. — Mach.
137 Central Ave.
Interests: living; people; Happy Faces; the Fall. *Activities:* Bus. Girls Club. *Ambition:* To live and die in peace

RICCIOLI, CARMINE A. Col.
137 Central Ave. — *Ricky*

RICHARDS, LEON W., III — Col.
15 Boston Ave. — Rory
Interests: girls; basketball; poetry; Community Center; acting. *Activities:* A.A.S.-Pres.; Open Campus Evaluation Comm. *Ambitions:* To go to college, to manage my own business, and to become a successful economist.

RICHARDSON, STEPHEN C. — Auto
51 Jerome St. — *Herby*
Interests: dragsters; music, fishing; money. *Activities:* TAL 2. *Ambitions:* To be a master mechanic and to attend the Berkley School of Music.

RILEY, JUDITH A. — Col.
9 Grace Rd. — *Judie*
Interests: sorority; Cape; ski trips; Howard Johnson's Motor Lodge. *Ambition:* To be a good secretary.

RINEHART, JULIAN S. — Cab.
90 Boston Ave. — *Scott*
Interests: cars; hockey; girls; money. *Ambitions:* To stay in the trade and do nothing.

RING, RICHARD A. — Col.
29 Bradshaw St. — *Rick*
Interests: skiing; New Hampshire; Three Stooges; a Good Rap. *Ambition:* To change dreams from fantasy to reality.

ROCCO, LINDA A. — Steno
17 University Ave.
Interests: C.O.G.; Saturday nights; Kenmore Square; baseball games; the red car. *Activities:* Pep 1; Bus. Girls Club.
Ambition: To succeed in whatever I may attempt to do and to make the ones I love proud of me.

ROLLKA, DENNIS M. — Col.
25 Foss St. — *Doc*
Interests: Law; cars; carpentry; shooting pool; sports. *Ambition:* To become a good lawyer and to play hockey all year long.

ROMANO, JOSEPH P. — D.E.
11 Wheeler Ave.
Interests: Entrepreneur; skiing; horseback riding; skin-diving; parties. *Activities:* D.E.C.A. Club; Ambition: Wanting everything beautiful in life.

ROONEY, SHELLEY, A. — Col.
87 Woods Rd.
Interests: sorority; L.D.; S.S.W.D.C.; Hampton; Camaro's. *Activities:* Jr. Marshall. *Ambition:* To always be true to myself with few regrets; and never lose my capacity to love.

ROPER, PATRICIA L. — Work-St.
30 Yeomans Ave. — *Patty*
Interests: That certain boy. *Ambition:* To live, to love, and to be happy; and to make the ones I love proud of me.

ROSE, STEVEN W. — Sales
262 Fellaway West — *Steve*
Interests: girls; water skiing; hockey; Navy; horseback riding. *Ambitions:* To give as much and to gain as much from life as possible; to further peace through understanding.

ROSS, RUTH A. — D.E.
8 Gilson Ave.
Interests: being with Bobby; swimming; water skiing. *Activities:* DECA member. *Ambition:* To be an airline hostess and travel.

ROYCROFT, MARIAN B. — Col.
21 Kilgore Ave.
Interests: Jackie; hockey; the Pru; Hampton; balloons; flowers; Tobey. *Ambition:* To be a good Dental Hygienist.

RUGGIERO, KAREN T. — Col.
37 Poole St.
Interests: F.M.; sorority; July 9, 1970; Wayne; P.M.A.; cheering; Mt. Hood; May 21, 1971. *Activities:* Fut. Nurses; Pre-Med. 3. *Ambition:* To be a good nurse and a successful wife and mother.

RUMLEY, ANDREA M. — Bus.
23 Englehutt Rd.

RUSSELL, FRANCES, C. — Bus.
34 Bower St. — *Blue Eye*
Interests: teaching retarded children; writing poetry; painting; travelling. *Ambition:* To enter Mass. General as a student nurse and some day get married and have a large family.

RUSSELL, LINDA T. — Col.
86 Brooks St.
Activities: Science Club; Key club; Mustang News. *Honors;* Nat. Hon. Soc.; Nat. Merit Comm.

RUSSO, PAULA A. — Cosmo
26 Century St.
Interests: travelling; music; sewing; people. *Activities:* V-Coun. 3, 4. *Honors:* Honors 3. *Ambition:* To be able to look back on my life 50 years from now and know I have lived it to the fullest.

RYAN, RYAN R. — Col.
23 Winslow Ave. — *Whip*
Interests: sports; hockey; George's Island; a girl; Mt. Snow. *Activities:* Basketball 2, 3. *Ambition:* To become half the man my grandfather and uncle are; to become an attorney at law.

RYBA, JEANMARIE — Col.
33 Hall St. — *Jean*
Interests: music; walking in summer. *Ambition:* To get out of high school.

RYHAL, NANCY L. — Steno
45 Stearns Ave. — *Nanna*
Interests: GDK; Brigham's; parties. *Ambition:* To be happy at work.

SABBAG, THOMAS M. — Coll.
282 Boston Ave. — *Tom*
Interests: Music; hockey; girls; motorcycles. *Ambition:* To have friends tomorrow as great as my friends today; to

repay the love and care my parents have given me.

SABIA, SUSAN — Coll.
6 Keith Rd.
Interests: Bus; guitar; sports; sorority. *Activities:* Student Council; Ski Club; Italian Club 2, 3; Physics Seminar; Folksinger. *Ambition:* To be known as something — anything — not "Peter Sabia's sister."

SACCO, LINDA A. — Coll.
105 Princeton St. — *Lynn*
Interests: Guitar; singing; sports. *Activities:* Folk-group; Pre-Med Club 3; Biology Sem.; bowling 2. *Ambition:* Go into nursing.

SAMPSON, KATHIE MARIE — Cosmo.
22 Wilson St.
Interests: Michael; weekends; bowling; sewing; long rides. *Activities:* Jr. Marsh.; Cosmo's Club. *Honors:* Honor Roll 3. *Ambition:* To accept the things I cannot change; to change the things I can; and to have the wisdom to know the difference.

SANTORO, ANITA M. — Coll.
40 Century St.
Interests: Sports; driving. *Activities:* Basketball; Pre-Med 3 — Sec. *Ambition:* To be a physical education teacher.

SANTORO, JOHN J. — Coll.
330 Main St. — *Jack*
Interests: Skiing; parties; travelling. *Activities:* Football; track; baseball. *Honors:* Tri. Capt. — Football team. *Ambition:* To go to college.

SARKA, MARIANNE — Coll.
32 Winford Way — *Mary*
Interests: Art; sewing; Harvard boys; skating at Watson Rink. *Activities:* Span. Club 1, 2; Pre-Med Club 3. *Ambition:* To become a nurse and teach the physically handicapped.

SARMENTO, DURANDINA G. — Cosmo
40 Palmer St. — *Nina*
Interests: Pisceans; Capricorns; rock groups; travel. *Activities:* Cosmo's Club. *Ambition:* To live and be happy.

SARMENTO, MANUEL G. — Bus.
40 Palmer St.
Interests: Music; guitar; sports; rock groups. *Ambition:* To succeed in life.

SARNO, DEBORAH M. — Coll.
58 Powerhouse Rd. — *Debbie*
Interests: Friends; good times; science fiction; mystery novels. *Activities:* Math Club; P.A.P. Club — Sec. *Ambition:* To live, love and be happy; to make the ones I love proud of me.

SASSO, MARYLEE H. — Coll.
115 Bonner Ave. — *Merrily*
Interests: D.P.S.; Hampton; Cape; ski trips; parties. *Ambition:* To teach third grade.

SATTIN, HARVEY P. — Coll.
36 Whittier Rd. — *Harve*
Interests: Sailing, tropical fish; science; music; swimming. *Activities:* Pre-Med Club 3. *Ambition:* To become a doctor and to own a 38 ft. sloop.

SAULNIER, CHARLES D. — Coll.
508 Salem St. — *Charlie*
Interests: Amer. Indian Culture; music; flute. *Activities:* Football; hockey. *Ambition:* to join VISTA and work with the Bureau of Indian Affairs.

SCARAMUZZO, JOSEPH M. — Cabinet Making
349 Fellsway West
Interests: Auto Body; race horses. *Activities:* The Voc. newspaper. *Ambition:* To go into auto body work.

SCARAMUZZO, RITA — Coll.
128 Bowdoin St.
Interests: Music; horse back riding; Chinese food; flowers. *Ambition:* Grow a few more inches so that no one will tease me.

SCHENA, ELLEN M. — Bus.
132 Playstead Rd.
Interests: P.S.T.; Hampton; K23235; Jujubees. *Activities:* Dance; Jr. Marsh. *Ambition:* To reach five feet.

SCHIPILLITI, MARGUERITE T. — Coll.
20 Corinne Rd. — *Marg*
Interests: Gary; the square; Mt. Snow; George's Isle;

G.D.K. *Activities:* Dance Ski Club; Pep Club 1. *Ambition:* To make myself prosperous in whatever vocation I enter and make the ones I love proud of me.

SCIACCA, JOSEPHINE M. — Coll.
56 Trainecroft Rd. — *Jo*
Interests: Henry; horseback riding; Fri. nites at K. of C. *Activities:* Pre-Med Club 3. *Ambitions:* To pursue a career in nursing; to remember yesterday, think of today, hope for tomorrow.

SCIMECA, PATRICIA M. — Steno
19 Princeton St. — *Patty*
Interests: D.K.A.; ski trip, Fri. nites; Nahant; "when you're feeling low." *Activities:* P.P.G; Jr. Marsh. *Ambition:* To stop looking back at great yesterdays and start looking forward to great tomorrows.

SCIMEMI, PETER J. — Coll.
96 Dudley St. — *Tork*
Interests: Sports; social events; music. *Activities:* Hockey. *Honors:* Football and hockey letters. *Ambition:* To become a dentist.

SCIORTINO, STEPHEN J. — Coll.
14 Sumner Ave. — *Shorty*
Interests: Girls; parties; Bruins; cars; sports. *Activities:* Ital. Club; hockey; basketball. *Ambition:* To continue my education after graduation and to succeed in life.

SCOVEL, LYNN M. — Coll.
15 Marston St.
Interests: Painting; poetry; orange VWs; that certain someone. *Activities:* Art Club; Ski Club; Fr. Club. *Honors:* H.R. Rep. 1. *Ambition:* To always be myself and do what I believe in; to find happiness in life.

SCOLA, PAUL J. — Coll.
27 Hillside Ave. — *Nod*
Interests: Sports; girls; to have a good time. *Ambition:* To be an electrician.

SEIDLICH, WOLFGANG H. — Coll.
7 Fairmount St. — *Wolfe*
Interests: To meet people; enjoy friends; to find a sense of belonging. *Activities:* Math Team, Club, Seminar; Science Club; Cross Country; Track; Swim team. *Honors:* Nat. Hon. Soc. — Treas.; Chemistry Award, Honor Roll. *Ambitions:* To grow up into a mature, loving and successful person, get married and teach my children the value of the virtues, hope, love and charity.

SENSALE, CECELIA R. — Off. Mach.
259 Salem St. — *Sookie*
Interests: Records; dancing; boys; Joe. *Ambitions:* To go to Interior Decorating School.

SERIO, LISA A. — Coll.
18 Paul Rd.
Interests: A bus; Europe; Peuguot; Porsche; swimming. *Activities:* Ital. Club 2, 3, Sec.; Fr. Club 2, 3; Ski Club 2, 3; Student Council 2, 3. *Ambition:* To be a real person valuing life, my own ideas and the ideas of others.

SERRA, ANDREA M. — Steno.
55 Saunders St. — *Ange*
Interests: White Mts.; strawberries; Auggie, Neil Young. *Ambitions:* To always be myself and to seek the good in others, but to be able to accept the bad.

SEXTON, PATRICK T. — Sheet Metal
31 Baxter Terr. — *Pat*
Interests: People; the Park; Mother Nature; CSN and Y; Guinnevere. *Activities:* Voc. St. Coun. 3, 4; Soccer 3. *Honors: Honor Roll 2. Ambition:* To do my part working with the followers of God to bring everlasting peace and happiness to the world.

SGRO, LINDA A. — Coll.
77 boston Ave.
Interests: Skiing; painting; sailing; Vermont; Dennis. *Activities:* Student Council 1, 2, 3; Ski Club 2, 3, — Sec.; P.A.P.; Art Club; Folksingers; Eng. Sem.; Chorus 1. *Honors:* Highest Honors 2. *Ambition:* To live in Killington, Vt.

SHEA, JANET E. — Steno
27 Winter St.
Interests: Sewing; pumpkins; records; ice cream. *Activities:* Bus. Girls, Home Ec. Club. Honors: Nat. Hon. Soc. *Ambition:* To travel around the world and become a travel agent.

SHEA, KATHLEEN, A. — Coll.
113 Elm. St. — *Kathy*

SHEEHAN, JEAN V. — Cosmo.
103 Magoun Ave. — Jeannie
Interests: Boys; clothes; Corvettes; music; people. *Activities:* Voc. Rep. 4; Cosmo Club 3. *Honors:* Honor Roll 3. *Ambition:* To succeed as a barber and make people, who have helped me, proud of me.

SHREWSBURY, MARY R. — Steno.
54 Kenmere
Interests: Jackie; Fri. nite; beach; Aug. 22, '70; "When you're feeling low." *Activities:* P.P.G. *Ambition:* To hope for the future and remember the past.

SKERRY, MARILYN A. — Coll.
72 Terrace Rd. — *Lyn*
Interests: That certain boy; "My Charlie Brown;" P.T.E.; Friendly's. *Activities:* B & W; Jr. Women's Club — Pres. *Honors:* Humane Soc. 1st place medal — Art. *Ambition:* To hold the memories of the past in my heart forever.

SKERRY, PAUL A. — Auto.
56 Evans St.
Interests: Old cars; '35 Ford; Drags; parties. *Activities:* Obsr. 3; Explor. Club. *Ambition:* To be a successful auto mech.

SKERRY, PETER J. — Auto
56 Evans St. — *Pete*
Interests: '35 Ford; sports; money; cars. *Activities:* Obsr. 3. *Ambitions:* To live, to love and be happy. To make the ones I love proud of me.

SMITH, CHRISTINE C. — Bus.
52 Linwood St. — *Chris*
Interests: Cooking; records; babysitting; listening to my boyfriend. *Ambition:* To get married.

SMITH, DEANNA J. — Coll.
8 Ellsworth St.
Interests: Music, cooking; Rich. *Ambitions:* To be an x-ray technician and to be a good wife and mother.

SMITH, DOUGLAS F. — Coll.
41 Central Ave. — *Doug*
Interests: Basketball; chess; skiing; M.Y.F.; the Jesus Revolution. *Activities:* Soccer; track; chess. *Ambition:* Optional — it's in the hands of my Maker.

SMITH, KEVIN M. — D.E.
115 Magoun Ave.
Interests: Football; water skiing; good times. *Activities:* DECA member. *Ambition:* To go to college and become a detective.

SMITH, MARGUERITA C. — Coll.
42 Almont St. — *Peaches*
Interests: Singing; roller skating; dancing; bowling. *Ambitions:* To live as long as I want but not to want as long as I live.

SNYDEMAN, RICHARD J. — Elec.
47 Court St. — *W.J.*
Interests: Girls; 7-12; cars; money; football. *Activities:* V-Bowling 2. *Ambition:* To live, love and do my thing.

SOUZA, FRANK W. — D.E.
34 Alexander Ave.
Interests: Working on cars; hunting; water skiing. *Activities:* D.E.C.A. *Ambition:* Travel across country by motorcycle.

SPADARO, CAROLYN J. — Steno.
16 Sterling St. — *Carol*
Interests: Sewing; bowling; cooking; horseback riding; music. *Activities:* Bus. Girls. *Honors:* Nat. Hon. Soc. *Ambition:* To graduate from high school, get a good job, then get married.

SPENCER, PAUL D. — Bus.
31 Hickory Ave. — *Sping*
Interests: Girls; sports; Hickey Park 7-12; Linda. *Ambition:* To own my own business.

SPURLING, ROBERT A. — Auto.
67 Warren St.
Interests: Patty. *Activities:* Obsr. 3. *Honors:* High Honors 2; Honor Roll 3. *Ambition:* To succeed in my trade and to live life its fullest.

STAGLIANO, PAUL H. — Elec.
7 Irving St. — *Stag*
Interests: Music; one certain girl; electricity; Playstead Park; "The Bank;" Lake George. *Activities:* Obsr. 3; V-Proj. 3, 4. *Honors:* Honor Roll 2, 3, 4. *Ambition:* To be a good electrician.

STEARNS, JOHN M. — Coll.
132 Walsh St. — *Jack*
Interests: Mary; surfing; skiing dippies; Aug. 22, 1970. *Ambition:* To succeed in whatever I may do and to be half the man my father is.

STEARNS, MARGARET P. — Coll.
168 Main St.
Interests: Hockey; music. *Ambition:* To become a teacher.

STELLA, LINDA R. — Off. Mach.
78 Rock Glen Rd.
Interests: Tino; I thought there were two, but there were four; Bruins; North End. *Ambition:* To make him always proud of me.

STEPHENS, TIMOTHY M. — Coll.
541 Winthrop St. — *Tim*
Interests: Math; science; skiing; girls; music. *Activities:* Cross Country; outdoor track; orchestra; Span. Club — Pres. *Ambition:* To be successful in life.

STERRETT, JOHN R. — Bus.
77 Roberts Rd. — *Stu*
Interests: Concerts; sports; Cape; bike riding.

ST. GERMAIN, DENISE E. — D.E.C.A.
34 Harrison St.
Interests: Sales and fashion merchandising. *Activities:* Fund-raising for D.E. *Ambition:* To grow up and live.

STIFANO, JOANNE A. — Off. Mach.
111 Willis AVe. — *Pokey*
Interests: The beach; Barry Park; parties; "Make it with You." *Ambition:* To be able to get the best in life and to make the ones I love proud of me.

ST. LAURENCE, GALE M. — Off. Mach.
16 Dunbar Ave.
Interests: Sun and fun. *Ambition:* To improve myself and everything around me.

STRAHAN, DONALD F. — Sheet Metal
27 First St. — *Donnie*
Interests: My trade; science. *Activities:* V-Obsr. 3. *Ambition:* To make myself prosperous in whatever vocation I enter.

STRICKLAND, JOHN T. — Printing
11 Adams St. — *Strick*
Interests: Girls; rock concerts; traveling. *Activities:* Voc. St. Coun. 2, 3, 4. *Honors:* Honor Roll 3. *Ambition:* To be a successful printer.

SULLIVAN, ANN — Coll.
80 Albion St.
Interests: Skiing; music; travel; summer; red sneakers. *Activities:* Ski Club, Dance. *Ambition:* To live, love and be happy.

SULLIVAN, EDWARD P. — Bus.
182 Winthrop St. — *Sully*
Interests: Motorcycles; cars; sports. *Ambition:* To own my own business.

SULLIVAN, MICHAEL J. — Coll.
12 Osborne Rd. — *Sully*
Interests: Sports. *Activities:* Track team 1, 2, 3. *Ambition:* To go to college.

SULLO, MARK D. — Bus.
33 Johnson Ave. — *Soop*
Interests: Photography; the "West." *Activities:* Must. News — Photo Ed. *Ambitions:* Happiness and peace for all in the hills.

SUMMA, JOHN M. — Bus.
23 Mystic St. — *Yo Yo*
Interests: Bowling; skating; Linda. *Activities:* Chorus. *Ambition:* To become a professional bowler.

SURPRISE, SUSAN — Coll.
78 Albion St.
Interests: Art; 22 lb. pumpkins; Hampton; Turnstyle. *Activities:* H.R. Rep.; Art Club. *Ambition:* To live as long as I want but not to want as long as I live.

SUTHERBY, KATHLEEN J. — Coll.
15 Bellevue St. — *Kathy*
Interests: T.S.X.; Hampton; raspberry sherbet; Pewter

pot; Hickey's Resort. *Activities:* Jr. Marsh.; B&W 3; Fr. Club; Science Fair. *Ambition:* To seek, to find, to be.

SWEENEY, PAUL J. — Cabinet
67 Otis St.
Interests: Sports; girls; travel; music. *Ambition:* To be one of the best in my trade and to make each yesterday worth another tomorrow.

SWETT, ROBERT M. — Coll.
107 Dudley St. — *Pebbles*
Interests: Morrison Park; softball; sports; Kathy; Wally's. *Ambition:* To hope for the future and remember the past.

SYLVA, DONNA M. — Coll.
263 Willis Ave. — *Donnie*
Interests: Skiing; people; Khoury's; D.K.A. *Ambition:* To find someone who needs me as I'll need Him.

TANKEL, CANDIS L. — Coll.
21 Ramshead Rd. — *Candi*
Interests: Sewing; narrating movies; Brigham's; the gruesome threesome; the hospital. *Actitivies:* Fr. Club; Ital. Club; History Seminar. *Ambition:* To be what I am, not what I am not.

TARDANICO, JULIA C. — Coll.
45 Wilson St. — *Julie*
Interests: Bruins; piano; crocheting; Crosby, Stills, Nash, & Young; General Oil. *Activities:* Ital. Club. *Ambition:* To make my life like arithmetic; add joys and happiness, subtract sorrows and woes, multiply friends and love, keep God in my heart undivided.

TAYLOR, MICHAEL J. — Coll.
109 Watervale Rd. — *Hawk*
Interests: Writing; music; basketball; "Busy"ing myself. *Ambition:* To find my place and live up to my ideals.

TENCATI, GARY J. — Coll.
9 Oak Ridge Rd.
Interests: Girls; sports; Physiology. *Activities:* Gymnastics. *Ambition:* To go to Med. School and become a renowned physican.

TERRANO, ROBERT J. — Coll.
14 Logan Ave. — *Bob*
Interests: Scuba Diving; camping; fishing; the outdoors. *Activities:* Must. News; Ital. Club; Science Club; Biology Sem.; P.A.P. *Ambition:* To become a marine biologist and to be the World's champion sardine packer.

THIBAULT, ELIZABETH A. — D.E.
142 Washington St. — *Betty*
Interests: The outdoors; stereo; the four seasons; Thanksgiving game '70. *Activities:* DECA. *Ambition:* I want to love and be loved.

THOMAS, CHERYL A. — Bus.
22 Bow St.
Interests: Sad movies; people. *Activities:* Chorus. *Ambition:* To make my life like arithmetic; joys added, sorrows subtracted, friends multiplied, love undivided.

TILDSLEY, WILLIAM H. — Sales
79 Bonner Ave. — *Tiz*
Interests: Girls; sports; good times. *Activities:* Basketball 1, 2. *Ambition:* To own my own business and to have my own secretary.

TOBEY, BRUCE W. — Coll.
82 Park St.
Interests: Scuba diving; basketball. *Ambition:* To succeed in whatever I try and to make life worth living.

TOMPKINS, SHARON A. — Bus.
49 Quincy St. — *Sherry*
Interests: Baseball; boys; working; music; skiing. *Activities:* Swimming lessons-handicapped children; ski Club. *Ambition:* Go on to school, work, then marry. I want to help people to help themselves.

TRACEY, JANET M. — Coll.
3 Third St.
Interests: Cheering, Thanksgiving game; G.D.K.; North Quincy game; Arnie. *Activities:* Cheerleader-Co-head; Pre-Med Club 3. *Ambition:* To live, succeed, be happy and hope for tomorrow.

TRACY, WILLIAM J. — Coll.
100 Allston St.
Interests: Skiing; the beach; the Platform; football; the Vikings. *Activities:* Student Council; soccer; H.R. Rep.; Ski Club; Span. Club. *Ambition:* To go to college.

TRAVERSE, JAMES C. — Coll.
12 Norwich Circle — *Chris*
Interests: Street hockey; sailing; having a good time. *Activities:* Soccer 1, 2, 3; Hockey 1, 2, 3; Lacrosse 2, 3. *Honors:* V.P. Jr. Class. *Ambition:* To repay all the people who have helped me by being able to help others.

TRAYNHAM, VIRGINIA L. — Steno.
20 Theresa Ave. — *Ginny*
Interests: Wally; swimming; tennis; skiing. *Ambition:* To make him proud of me. To do for my children what my parents have done for me.

TROIANO, MARK Q. — Bus.
31 Burnside St. — *Rat*
Interests: June; Morrison Park; softball; skiing; friends; Wally's. *Activities:* Ski Club 1, 2, 3. *Ambitions:* To hope for the future and remember the past and always live a happy life.

TRUKAS, TERRY — D.E.
36 Raymond St.
Interests: Football; basketball; hockey. *Activities:* DECA Member. *Ambition:* To go to Bus. Coll. and study Bus. Management.

TSE, ROSE P. — Coll.
25 Brogan Rd.
Interests: Bowling; tennis; reading; pen-pals; stamps. *Activities:* Nat. Hon. Soc.; Pre-Med. 3; Physics Sem.; Soph. V.P.; Fr. Club; tennis. *Honors:* Honor Roll. *Ambition:* To follow the paths of righteousness, and never lose sight of God.

TUCCI, ROBERT J. — Coll.
93 First St. — *Bobby*
Interests: Cars; flying; girls, racing. *Ambitions:* To succeed in whatever I try and to make my life worth living.

TURCHI, GLORIA M. — Steno.
28 Dudley St.
Interests: Cheering; No. Quincy bus; G.J.K.; skating. *Activities:* Cheers; Bus. Girls; Nat. Hon. Soc. *Honors:* Bus. Girls Club — President. *Ambition:* To succeed in life with happiness and make life worth living.

UGLIETTA, DIANE M. — Bus.
582 Main St.
Interests: Jerry; bowling; skating; cooking; "Can't find the time to tell you." *Ambition:* To repay all the people who have helped me by helping others and to make the ones I love proud of me.

VALENTI, DONNA M. — Coll.
46 Cotting St.
Interests: That special guy; hockey; Papa Gino's; Salt & Pepper. *Ambition:* To live, love, be happy and try to make everyone around me happy.

VALENTI, SONIA M. — Bus.
40 Sturges St.
Interests: Hockey; Canada. *Ambition:* To succeed in whatever I try and to make life worth living.

VALENTINO, LOUIS W. — Coll.
73 Chandler Rd. — *Louie*
Interests: education; good times. *Activities:* Pre-Med. 3; football; baseball-mgr. *Ambition:* To play in just one football game; to go to college — take it from there.

VARTABEDIAN, PAULETTE I. — Coll.
27 Central Ave.
Interests: Cheering; No. Quin bus; art; sports; Brigham's; T.S.X. *Activities:* Cheers.-head. *Ambition:* To find happiness and peace within myself.

VASQUEZ, GERALD J. — Elec.
58 Third St. — *Jerry*
Interests: A beautiful girl; sports; music. *Activities:* Voc. St. Coun. 1, 2, 3; baseball 3. *Honors:* Honor Roll 2. *Ambition:* To live until I fill my wildest dreams.

VAUGHAN, DEBORAH M. — Coll.
38 Brookings St. — *Debby*
Interests: Brigham's; F Troop; Nahant; education; that special someone. *Activities:* Ski Club 2; Art Club. *Ambition:* To change my dreams from fantasy to reality.

VEINO, ROBERT — Elec.
11 Whittemore St. — *Bingo*
Interests: Travel; concerts; Tufts Park; good times; CIBA & AC. *Ambition:* Live, love and be happy.

VESSELLA, STEPHEN J. — Coll.
157 Winthrop St. — *Steve*
Interests: All sports. *Activities:* Math Club; bowling. *Ambition:* To accept the things I cannot change; to change the things I can; and to have the wisdom to know the difference.

VIENNEAU, JILL M. — Steno
254 Forest St.
Interests: Joey-7/7/71; Benify//sig; Cape; the Pinto; skiing. *Ambition:* To accept things I cannot change, courage to change things I can and the wisdom to know the difference.

VIEIRA, DENICE M. — Cosmo
55 Jerome St.
Interests: Drama; art; sports; parties; music. *Activities:* Voc. St. Coun. 3, 4; Cosmo Club — Pres. 3. *Honors:* Honor Roll 3. *Ambition:* to become a professional cosmo and travel around the world.

VITALE, MICHAEL S. — Bus.
74 Windsor Rd. — *Monka*
Interests: Nancy; Beaver-shots; Jethro Tull; Allman Bros. *Ambition:* To settle down and travel with my family around the world.

VOLPE, JOSEPH A. — Coll.
578 Fulton St. — *Buddy Rich*
Interests: Music; Chicago; cute girls. *Ambition:* move back to Calif. and live the life I should be living.

VOLPE, PAUL J. — D.E.
7 Fourth St. — *Vulch*
Interests: Sports; good H.R. teachers; girls. *Ambition:* To graduate.

WAGNER, ROBERT E. — Coll.
20 Winchester St. — *Bob*
Interests: Hockey, football, New Hamp. *Ambition:* To live, love and be happy.

WALLERCE, ALAN A. — Sales
109 Bonner Ave. — *Wally*
Interests: Sports; Susan. *Ambition:* To graduate and go on to college.

WARD, STEPHEN M. — D.E.
196 Fellsway West
Interests: Hockey; football; skiing. *Acitivities:* DECA member. *Ambition:* To lead a happy life.

WATKINS, GARY F. — Bus.
120 Willis Ave.
Interests: 70 Cutlass; football; basketball; hockey. *Ambition:* To have my cake and eat it too.

WATKINS, GILBERT P. — Coll.
115 Rock Glen Rd. — *Gil*
Interests: Being alone; camping; fishing; skin diving; music.

WATSON, CAROLYN P. — Coll.
176 Fells Ave. — *Cal*
Interests: Mr. Lafaro; roller skating; Prudence; friends; George. *Activities:* Pep Club 1; Pre-Med. Club 3; Fut. Nurses Club 2, 3; tennis. *Ambition:* God grant me the serenity to accept the things I cannot change, change the things I can and the wisdom to know the difference.

WEBB, NANCY A. — Coll.
24 Webster St. — *Gumby*
Interests: Eddy; Tony; sports; Mr. Lafaro; Prudence; teddy bears. *Ambition:* To be happy in life and believe in the sun even when its not shining.

WERLIN, MARGUERITE M. — Coll.
39 Coolidge Rd. — *Marge*
Interests: Reading; dance; travel; history; swimming. *Activities:* Must. News. *Honors:* Honor Roll. *Ambition:* To prepare for the diverse challenge of adulthood by venturing constantly into new environments.

WHELAN, KATHLEEN J. — Coll.
119 Forest St. — *Kathie*
Interests: Cape; France; Sr. Pizza; YDI; tennis. *Activities:* Fr. club 1; Fut. Nurses 3 — Treas; Ski 2, 3; B & W 3; tennis 1, 2, 3; Pre-Med. 3; basketball 2, 3. *Ambition:* To get the most from life, by giving my best to life.

WHELAN, MARY L. — Coll.
119 Forest St. — *Whale*
Interests: Cape; tennis; France; Sr. Pizza, YDI. *Activities:* Fr. Club 1; Fut. Nurses 3 — co-Pres. Ski Club 2, 3; B&W 3; tennis 1, 2, 3; Pre-Med 3; Home Rep. 1, 2, 3. *Honors:* Honor Roll. *Ambition:* To light a candle in the darkness and do for my children what my parents have done for me.

WHITAKER, SHARON D. — Coll.
99 Summer St.
Interests: Scuba diving; that certain guy; Xmas trees; guitar; Australia; Erin. *Activities:* Swim Team; Gymnastics; Ski Club; Pep 3; Pre-Med. 3. *Ambition:* To try everyting, to do everything in life. To be myself and to be accepted as me.

WHITE, JUDITH E. — Steno.
135 Burget Ave. — Judie
Interests: P.M.A.; lobster; Brigham's. *Activities:* Cheers; Bus. Girls; Ski Club. *Ambition:* To make my life like arithmetic, joys added, sorrows subtracted, friends multiplied and love undivided.

WHOOLEY, KATHLEEN A. — Coll.
7 Gaston St. — *Kathy*
Interests: New York; Mt. Snow; P.S.T.; Brigham's *Activities:* PPG 3; Pre-Med 3; B&W 3; Jr. Marsh; Ski. *Honors:* Class Treas. — Jr.; Honor Roll; Nat. Hon. Soc.; *Ambition:* To get the most from life by giving my best to life.

WIJNEN-RIEMS, RAGNHILD S. — Steno.
58 Cushing ST. — *Reggy*
Interests: Reading; tennis; friends; debates; New Hamp. Spain. *Activities:* Bus. Girls. *Honors:* Honor Roll. *Ambition:* To never forget the debts I owe to my parents for their patience, love and understanding.

WILDER, WILLIAM S. — Sales
15 Alfred Terr. — *Billy*
Interests: That certain girl; 1970 Chevy; good times. *Activities:* Chorus; Drama. *Ambition:* To add friends, subtract sorrows, multiply joys and divide love.

WILLIAMS, ANDREA J. — Coll.
127 Monument St. — *Midget*
Interests: July 4, '70 — Nov. 9, '71; Vic, our VW; gerbils; Arizona. *Activities:* Basketball 2, 3; swim 3; Biology Sem. 2; Must. News 1. *Honors:* Varsity letters. *Ambition:* To live it up today and know I can live it down tomorrow.

WILLIAM, JOHN E. — Print.
104 Windsor Rd. — *Willie*
Interests: Girls; cars. *Activities:* Obsr. 3. *Ambition:* To live, love and be happy.

WILLIAMS, MARSHA A. — d.E.
129 Monument St. — *Marshy*
Interests: Dancing; hockey; skiing. *Activities:* DECA member. *Ambition:* To become a minister, enjoy sales

WOOSTER, ROBERT P. — Machine
45 Myrtle St. — *Woos*
Interests: VWs; bikes; girls; camping; good times. Ambition: To have the fastest car in the world.

WYSOCKI, ALAN H. — Coll.
62 Windsor Rd.
Interests: Sports; chemistry; electronics. *Activities:* Science Club; newspaper. *Honors:* NMSQT letter of commendation. *Ambition:* To lead a happy life.

YEBBA, DIANE — Coll.
37 Henry St. — *Yebba-Debba-Do*
Interests: Ken; Mr. Lafaro; cooking; roller-skating; *Ambition:* To make the man I marry proud of me and do for our children what my parents have done for

YENOF, GARY A. — Coll.
85 Damon Rd.
Interests: Sports; music. *Ambition:* To succeed in whatever I try and to make life worth living.

ZARRELLA, KATHLEEN M. — Steno.
15 Sherman Ct. — *Kathy*
Interests: Tennis; bike riding; the Cape; swimming; ball; skiing. *Activities:* Bus. Girls. *Honors:* Honor R Nat. Merit. *Ambition:* To light a candle in the dark and do for my children what my parents have done me.

ZERO, DENISE M. — Coll.
22 Wright Ave.
Interests: People; antiques; judo; reading; sea sh driftwood and bottles. *Ambition:* To develop to my fu capacities, artistically, intellectually and emotion then apply this development in dealing with people problems objectively.

AMEN!

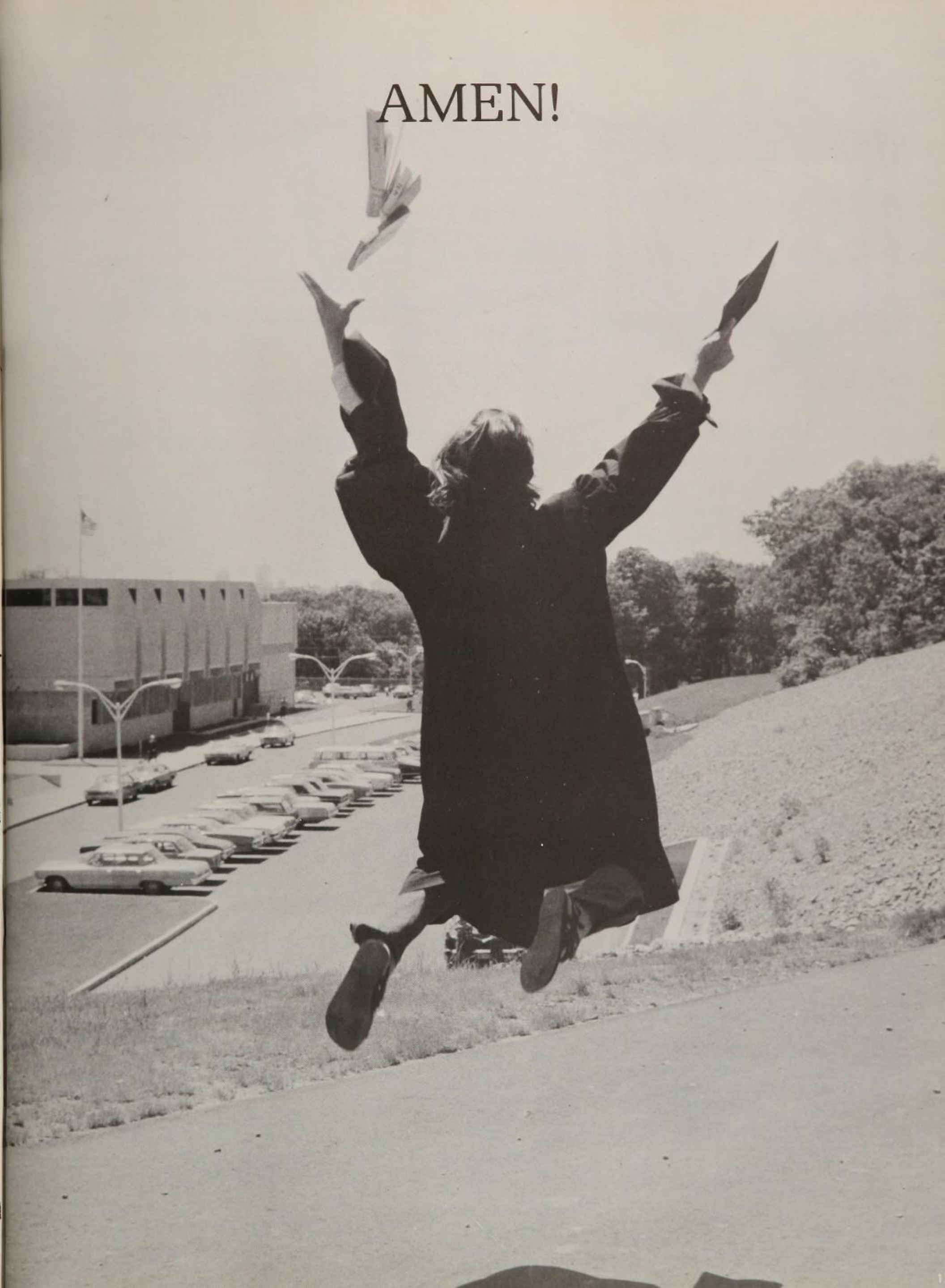

Hudson Bus Lines

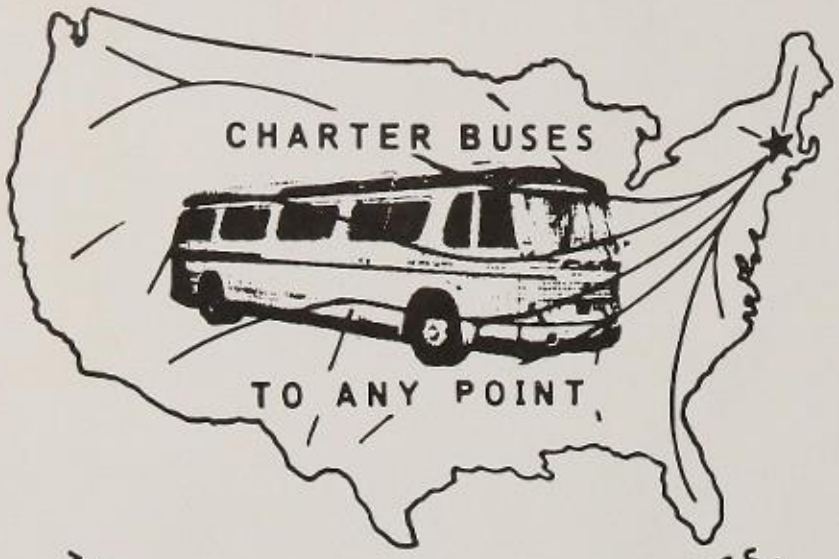

70 UNION ST. MEDFORD MASS.
TEL. 395 - 8080

Arrangements Made for:

Educational Tours, Ski Weekends, Outings, Fishing Trips, Industrial Tours

MEDFORD PUBLICATIONS, INC.

MEDFORD DAILY MERCURY

Zero Governors Avenue
Medford, Massachusetts 02155

REPORTING WITH PRIDE
THE ACHIEVEMENTS OF
MEDFORD HIGH SCHOOL
STUDENTS AND GRADUATES
SINCE 1880

Courtesy of

Pepi's

IDEAL OLDS, INC.

SALES • SERVICE
74 Mystic Ave.

Medford, Mass.

TONY LUCCI 391-4071

MEDFORD SQUARE SPORTING GOODS CO.

WHOLESALE AND RETAIL OUTFITTERS

Medford Square

70 Salem St. Medford

89 MAIN STREET
MEDFORD MASS
OPEN FROM
7 AM TO 2 AM

THE PLACE TO DINE IN MEDFORD

Courtesy of

GAFFEY FUNERAL HOME

43 High St.
Medford

POTHIER BROS. PRINTERS INC.

21 Locust
Medford, Mass.

396-4290

Congratulations to the Class of '72

MEDFORD CO-OPERATIVE BANKS

Main Office
60 High Street

West Medford Office
430 High Street

Let These Banks Assist You in Your Continuing Progress.

Congratulations
Class of 1972

Compliments of

RADIO STATION WHIL

Revere Beach Parkway
Medford, Mass. 02155

Medford High Students

— Visit —
Lee Elliot's
Formal Shop
where
STYLE
prevails.

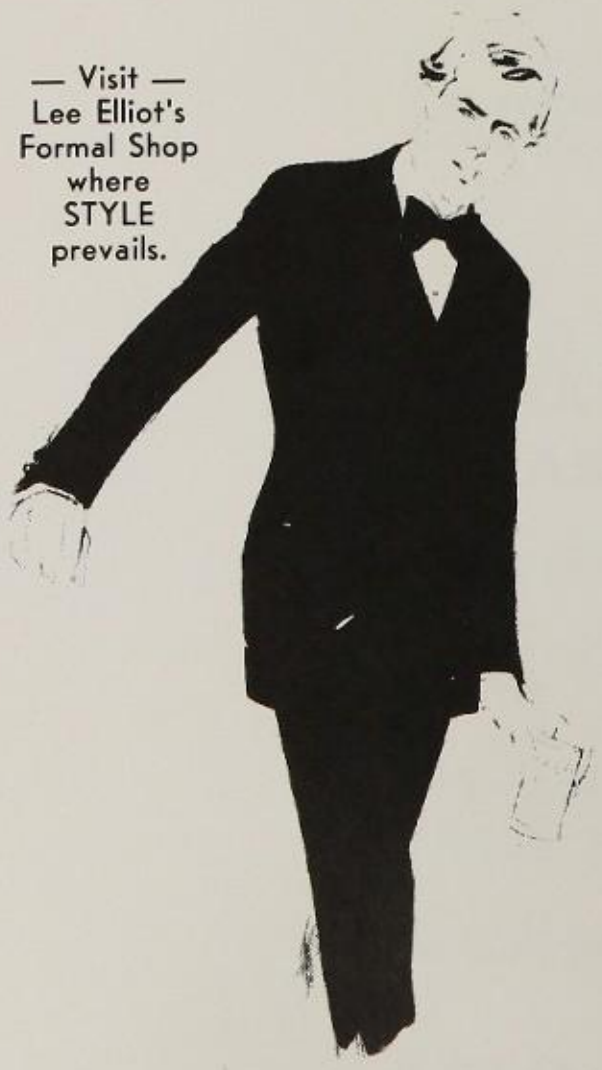

PROM TIME!

• • •

NEW

Prince Edward
styles
matching flares
in gray or black

• Edwardian
Dinner Jackets
6 colors

• Crushed Velvet
Jackets
All Wanted Colors

• Ruffled Formal
Shirts
matching velvet
ties
16 colors!

• •

FORMAL BOOTS

• •

FLARES

— Devoted "Exclusively" to Rentals —
of Latest Styles in Men's and Boys' Formals

Lee Elliot's — Formal Shops

PROM SPECIALISTS
395-9507

8 Main St

You're about to take a giant step forward into your future. We think we can make it the bright one you want it to be at New England Telephone. With a job that's every bit as big as your ambition. You see, we need people. With all kinds of talents. And especially, people who really want to get going with their future. And want to be rewarded with automatic raises. Your High School diploma is all the experience you need. If you want a job and a future that's tailored to your talent... along with unusually generous fringe benefits, stop in and see your guidance counselor. Ask when and where you can apply for an interview with the people who want to make your future as happy as you want it to be.

New England Telephone An equal opportunity employer

PAUL F. FLAHERTY, D.A.

OPTICIAN—HEARING AIDS

42 High Street
Medford, Mass. 02155

HOULLAHAN'S

30 Revere Beach Parkway
Wellington Circle
Medford, Mass. 02155

MEDFORD CHRYSLER-PLYMOUTH

INC.
(617) 395-8000

EL-JAY SHOWROOM
OPPOSITE CITY HALL
PARKING AREA
MEDFORD MASS

El-Jay

Over 10,000 Items
To Choose From
Available At Low
Discount Prices

Be Sure To Visit Our
Jewelry Department
Save Up To 50% On
Brand-Name Gifts.

Use Your Master Charge

395-4411

TUES., THURS., FRI.
9:30 to 9:00

STORE HOURS:
MON., WED., SAT.
9:30 to 5:30

All Cleaning Done In Our Own Plant

Spotless CLEANSERS

Of Medford

3 HR. SERVICE AT NO EXTRA CHARGE

Prompt and Quality Service

SHIRTS LAUNDERED • TAILORING
FREE BOX STORAGE • FUR STORAGE

Expert Drapery and Slipcover Cleaning

PICK UP AND DELIVERY SERVICE

8 Forest St., Medford Square 395-9648

For Evening Appointment

Call 395-9726

VIP

Men's Hair Styling

12 Forest Street
Medford, Massachusetts

Compliments of

O'BRIEN'S

Since 1886 —
Medford's
Store for Men

23 Riverside
Ave.
Medford,
Mass. 02155

Telephone 396-9200
396-5519
395-2287

DELLO RUSSO
FUNERAL SERVICE,
INC.

306 MAIN STREET
MEDFORD, MASS. 02155

Brousseau
The Florist

"WHERE THE DESIGN
MAKES THE DIFFERENCE"

PROFESSIONAL
TELEFLORIST

65 WINTHROP STREET
MEDFORD, MASS. 02155

395-2440

AL BROUSSEAU

Congratulations
from

CRADOCK
APOTHECARY

℞

Medford, Mass.
396-1500

Winchester, Mass.
729-1500

Best of Luck Graduates

GENERAL OIL CO.,
INC.

Red Carpet Service

232 Mystic Ave. Medford, Mass. 02155

Congratulations Graduates

Sales and Service

Sentry
LINCOLN-MERCURY

3780 Mystic Valley Parkway
JOHN E. SCANLON Medford, Mass.
President and General Manager 02155
Telephone 391-5760

RONALD N. GIUDICE

Real Estate & Insurance

251 Main Street,
Medford, Mass.

395-8023

Representing
THE JOHN HANCOCK
MUTUAL
LIFE INSURANCE COMPANY
Founders of the
OLYMPIC INSURANCE PLAN
for Students

Our Staff of Factory Trained Mechanics
Waiting to Serve You

YOUR AUTHORIZED PONTIAC DEALER

HOSMER MOTOR SALES

395-3320 *29 MYSTIC AVE., MEDFORD*

A Large Supply of Guaranteed Used Cars
Always On Hand

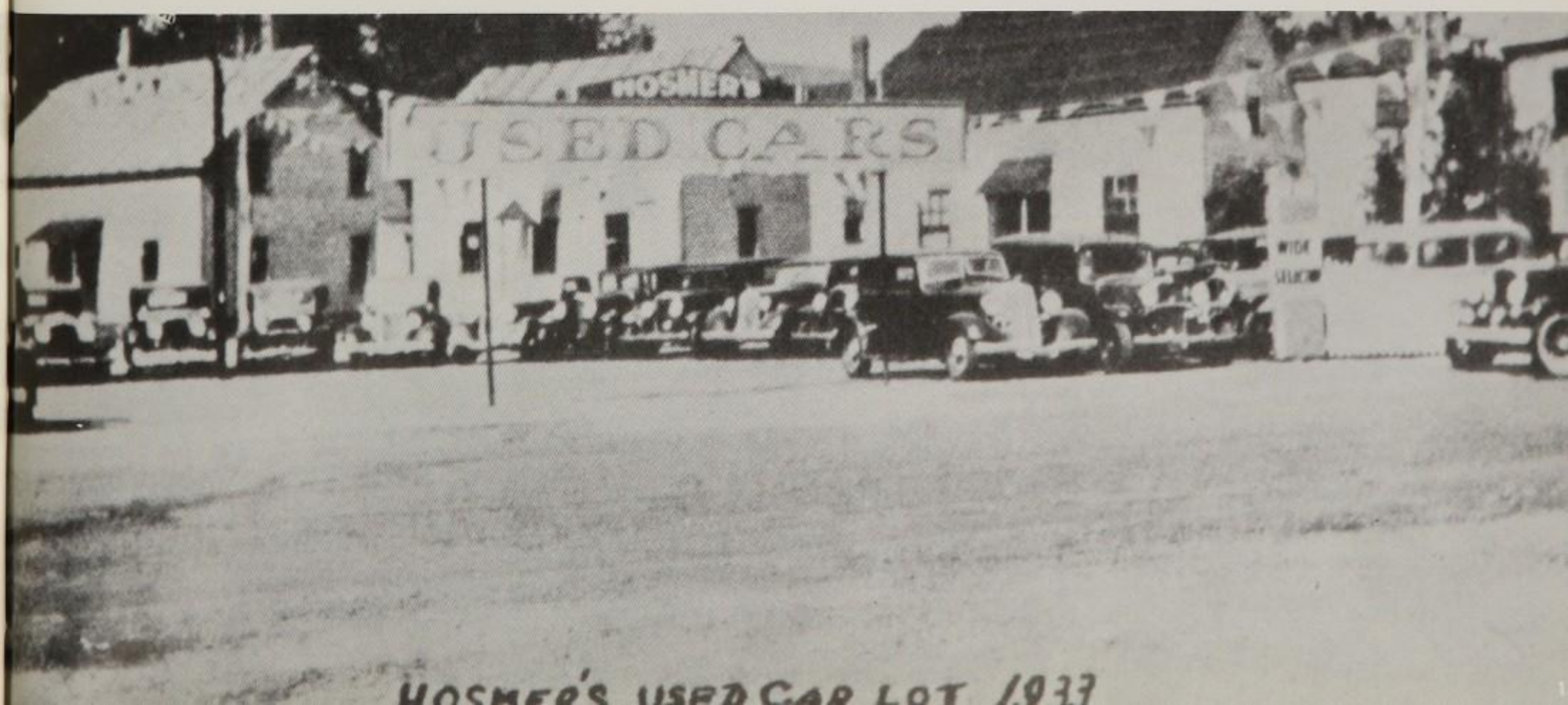

HOSMER'S USED CAR LOT 1937

MEDFORD
SQ

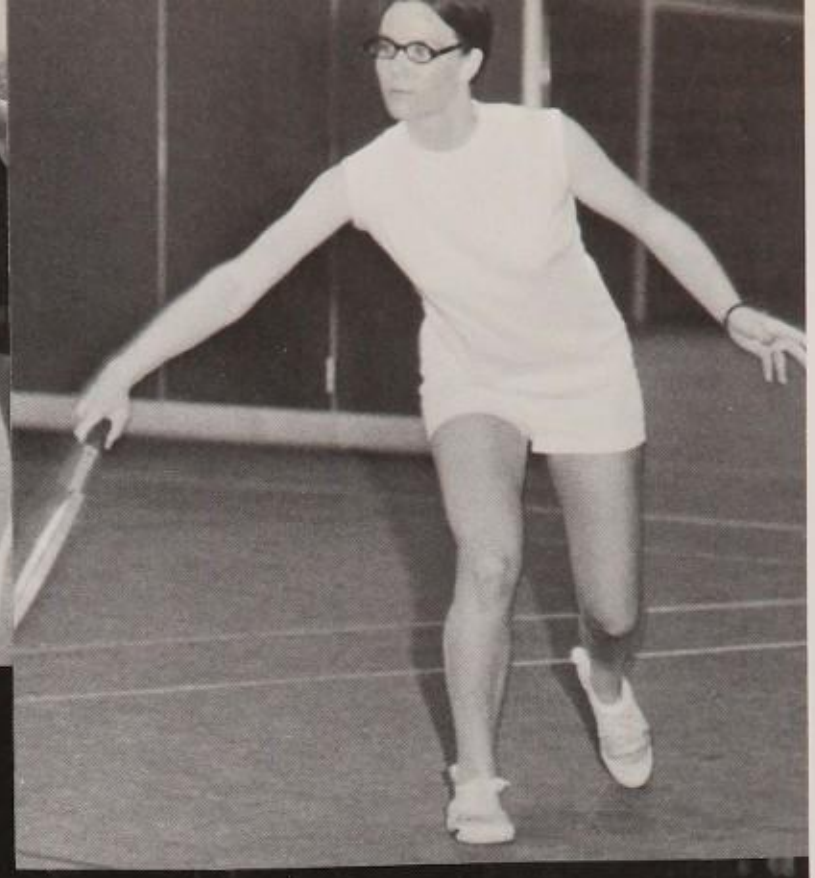

Medfor
High
School
Blue And Supplem
1972

In Memoriam

The school community was shocked by the tragic death of senior Anthony J. Cirella on April 28, 1972. As Co-Captain of the M.H.S. track team, Tony was leading a light workout of the team when he collapsed. The grief-stricken members of the class of 72 will always hold on to the memory of Tony Cirella, their quiet, friendly, dedicated classmate whose tragedy sobered the thoughts and mood of many in the spring of 72.

With sincere apologies to classmate
WILLIAM MADDEN
10 Sables Ct.
(unintentionally left out of book)

Retirements

Just two years short of one century of service to the Medford Public Schools is represented by these three distinguished gentlemen who are retiring from the M.H.S. faculty this spring. Thank you for your many years of complete teaching and best wishes for a long and pleasant retirement.

LEO A. APPIANI
Began service Jan. 8, 1934
Tufts College, 1929, B.S.; 1941, M.Ed.
Teacher, Lincoln Jr. High, 1934-1949
Teacher, Medford High, 1949-1972
Freshman Basketball Coach, 1946-1949
Head Coach Basketball, 1949-1959; 1964-1968

J. WALTER LANGLEY
Began service Sept. 1, 1949
Dartmouth College, 1932, A.B.
University of N.H., 1949, M.Ed.
Teacher, Medford Vocational, 1949-1953
Teacher, Medford High, 1953-1972
Varsity Track Coach, 1954-1961; 1962-1964
Cross-Country, 1967; Indoor and Outdoor Track, 1967-1968

CHARLES O'BRIEN
Began service Sept. 1, 1935
Northeastern University, 1929, B.B.A.
Teacher, Lincoln High, 1935-1937
Teacher, Medford High, 1937-1972

THE CLASS OF 1972

Presents

THE SENIOR PROM

"Colour My World"

The Marriott Hotel

Newton

April 14, 1972

Colour
My

Marriott
NEWTON. MASS.

EXERCISES

Medford High School

Class of 1972

CHEVALIER AUDITORIUM

FRIDAY MORNING, MAY 26th, 1972

TEN O'CLOCK

CLASS HISTORY — SOPHOMORE YEAR

As time goes on, there are many memories that are stored away and forgotten. As for our sophomore year, this is one that will remain with us forever.

For many of us, this was a huge leap from our small junior high environments into what seemed to be an enormous unfamiliar surrounding. Here, amid the strangeness and new faces were made many long, lasting friendships.

We were united with Mr. Fusco, a dedicated and devoted submaster, who guided us along from 1 PM to 5 PM each day, supporting us in the tasks that we set out to do and teaching us the importance of following rules and respecting our superiors.

Mr. Maynard Sufferdini became our advisor, always being there if we needed him, and being able to solve most of our problems.

Time passed quickly. Having adjusted to the new way of life, we elected class officers: Vinny Albanese, President Rose Tse, V. Pres.; Emily Jaynes, Treas.; and Lisa Serio, Sec.

The Student Council was heard strongly this year, as a more liberal dress code was agreed upon.

Getting into the spirit of sports, the voices of the Pep Club could be heard from all over, and although losing to Malden on the Thanksgiving Day Finale, we were happy to know that our Mustangs had a winning season.

A saddened note was hit by the news of Coach McKinnon retiring from football. For under his coaching, Medford was looked upon as tough competition in the Class A Division. 1970 was also an outstanding year for our basketball team. After reaching the Tech Tourney Finals, they were defeated in the last seconds by Catholic Memorial.

Our sophomore year was moving rapidly. Now, as June approached, we were told that we would be the last sophomore class to occupy the old high school.

Preparations were being made for moving to the new high school on Winthrop Street. We would be leaving the old high school for our junior and senior years and once more be confronted with strange and unfamiliar surroundings of the new Medford High School. But with the unity that had been born in our sophomore year, we would not let these anticipated problems deter us, we would regain confidence and put our minds to seeking our goals for the future.

Eileen M. DeVincenzi

CLASS HISTORY — JUNIOR YEAR

As the days, weeks, and years go by we still have many fond memories of our junior year that will always live within us.

After leaving the century old high school we entered the new multi-million dollar complex uncertain of what would lie ahead. For both the students and the teachers the first week or two was nothing but mass confusion. Added to the confusion of the new high school, there were a series of bomb scares during which we had to take precautionary measures and leave the building. However with the help of the faculty we survived this ordeal and settled down to work toward furthering our goals and to enjoy the year ahead.

In the weeks to follow, under the direction of our new coach, Armand Caraviello, the football team worked diligently to prepare for the annual Turkey Day Finale against Malden's Golden Tornadoes. Although we were defeated, our spirits never died because Medford's athletic destiny was to reach new heights as the Mustang's hockey team qualified for the Eastern Schoolboy Tournament, losing in the quarterfinals to Melrose.

To guide us in this critical and decisive year we elected as our officers: President — Jamie Edgerly, Vice President — Chris Traverse, Treasurer — Debbie Morrill, and Secretary — Kathy Whooley. Special recognition should be given to the officers for the remarkable job on making arrangements for the most memorable occasion of the year — our junior prom. "Just My Imagination" served as the theme of the prom which took place on April 16, 1971 at the Chateau de Ville in Saugus. For those of us who attended, it was an enjoyable evening and now pleasant memories live within us.

Our junior year was slipping by as quickly as it had come in, but before it ended there were a few details to be attended to. On one Friday night in May, 31 girls awaited the final decision as to who would be the new Medford High School cheerleaders and pom pom girls. Junior marshals and ushers were elected and ready to assist the seniors in their final hour — graduation.

An aura of serenity surrounded us as we closed our books on that warm summer day in June, 1971. Having overcome the obstacles of our junior year we were now ready for the long-awaited summer months.

Margaret T. Hodnett

CLASS HISTORY — SENIOR YEAR

Summer ended and once again we prepared for the opening of school, only this year was our last. We had many things to finish and many more to start. Under the leadership of our class officers Carlo Brogna — President, Donna Drea — Vice President, Connie Pustorino — Treasurer, and Joesphine Arris — Secretary we were as ready as we would ever be to begin our most memorable year at Medford High.

The new high school was now running more smoothly on an open campus program for Juniors and Seniors. We received our student ID cards for which pictures had been taken last year and homeroom was moved until after second period. To go along with open campus Sounding Board was introduced by Mr. Convery and played host to many interesting speakers which were thoroughly enjoyed by the students.

Medford High piled up the hardware this year. The Cross-Country Team, Co-Captained by Chis Daley and Allie McCormack, compiled a perfect 7 win season and in the process annexed the Suburban League Championship. The Chapter One DECA class won a second place trophy for their entry in the original project contest. Their project was concerned with the various products and markets of the world.

The trees turned colors and the air turned crisp. It was Autumn and Autumn brings football games. The Mustangs had a winning season paced by Tri-Captains Jack Santoro, Dan Capelluci, and Ed Finn. The basketball team didn't have its most successful season, but with the rooting of our faithful cheerleaders they never lost spirit. Women's Lib came through with a newly formed Girls' Basketball team that won 6 and lost 4 under the coaching of Miss Julie Doherty.

Jack Frost moved in and it was evident that 1971 was rolling by quickly. In their first year of competition the swim team splashed its way to ten victories. The Pom-Pom girls cheered the Hockey Team right to the Tech Tourney, losing only after a tough battle to Arlington. Medford High's Key Club played Santa Claus for the retarded children of Medford, and all the clubs were progressing at a steady pace, many of them having their own holiday parties.

We all had a lot of celebrating to recuperate from, and when we returned from vacation it was now 1972 — our year had finally arrived. Senior year was moving by more swiftly than we had realized and graduation was becoming more of a reality.

For the first time the Homeroom Representatives took an active part in the workings of the Senior Class, selling address books and calendars. The money not only benefited the class but we hope to have started a new tradition by having the Senior Class adopt a child. Due to the hard work of our Class Advisors, Miss Carol Chopman and Mr. Maynard Suffredini, the Senior Class sponsored a very successful Rock Concert featuring the "Band of Joy."

Politics took its turn and Medford High was honored by a brief appearance from Sen. Edward M. Kennedy. Representing M.H.S. Christopher Daley was named governor of Massachusetts for student government day.

Enjoying the wonderful snow, the members of the Ski Club plowed down the slopes of Mt. Snow, Vermont. Back at school, the Yearbook Staff was working hard to meet its deadline and the Drama Club presented the Broadway Comedy hit "Harvey."

This year just as every other year the Vocational part of Medford High had an eventful year. This is the first year that students will graduate after completing Drafting and Cosmetology courses. Two seniors received trophies from the Voc. for their work. Patrick Irving was awarded the Outstanding Senior by the Vocational Teachers Association, and Thomas Nagle received the Catherine A. Carew Memorial Award for the best all around student. To wind up their senior year the Voc held its Senior Banquet at the V. F. W. hall in Medford on May tenth.

Time moved quickly now, and by April most of us knew what our futures would be. Did any of us realize back in our sophomore year just how important college acceptances were?

Spring had finally come and the grand finale was underway. The Prom was held on April fourteenth at the elegant Marriot Motor Hotel in Newton. The theme was "Colour My World" and it was carried out beautifully by the colors of pink and burgundy.

Today, May 26th, we are together as a class and we will be together four days from now at Caruso's Diplomat for our banquet. Then, for the last time at Hormel Stadium on June 1st, we will be together as high school students.

Upon receiving our diplomas we will have completed 12 years of school. At times the load was heavy and we would like to have changed some things, but the wonderful things we learned, the good things that we experienced, and above all, the lasting friendships that we made are all memories locked in our hearts that will remain forever. As time goes on and we move into the world to pursue our chosen careers, may we all "Colour Our Worlds" with Peace, Happiness, and Success. God Bless You and Good Luck!

Mary Lou Gelineau

CLASS PROPHECY — 1972

All: When the moon is in the seventh house,
And Jupiter aligns with Mars,
Then peace will guide our planets,
And love will steer the stars.

And this will lead us to prophesy a class, forgotten by few,
We will cherish inside, the memories of The Class of '72.

Debbie: Carlo Brogna, president, had a very special dream,
To cheer with the Pom-Pom girls at hockey, and teach them all to scream.

Janet: Donna Drea, our red-headed V.P.,
will always be seen behind the register at Cradock's Apothecary.

Mary: Josephine Arria, so small and sweet,
Has achieved her lifetime ambition — to reach six feet.

Debbie: Connie Pistorino, our treasurer, seems so shy and quiet,
We were quite surprised to find her jailed, for starting campus riot.

Janet: Jackie Lee, the hockey man, he guards his net the best he can,
And Marian is at his side, cheering until she is his bride.

Mary: Greg Cunha, quite the senior loverboy,
Is every little freshman's joy.

Debbie: Allie McCormack's high school kick, is dating a P.S.T. chick,
Celeste Huse won his heart this time, we wonder which ones next in line.

Janet: Charlie Saulnier, to the girls, was considered a handsome native,
In the future we find him working with the Indians at Vista.

Mary: Jackie LaBombard and his red sweatshirt can be found,
Wherever Paula Lanetta is hanging around.

Debbie: Jimmy Coleman, is still sweet, to every girl he's considered a treat,
But they've been fooled, what a pity our Jim has a different girl in every city.

Janet: Vinny Albanese's prom night was really a great time,
Until the morning after, when his date he could not find.

Mary: Laurie Biungo's favorite date,
Is watching the horses leave the gate.

Debbie: Leaning against the library wall, Paul Costa and his gang will never give it a chance to fall.

Janet: Kevin Cunniff, our football man, was married so we understand,
But those victory parties need to be explained, and what about the girls he entertained?

Mary: David McGillivray can still be found,
carrying his Marathon trophy around.

All: Pisces in your future it is known, that your high school love, you have outgrown
And your following days appear quite sunny, for in ten years, you will acquire much money.

Debbie: In twenty years, Laurie Gorman can still be found,
Chauffeuring Kent Aston all over town.

Janet: The Carr Park Boys are now together it is said,
They gave up free time with the girls,
And stayed up Dippy's instead.

Mary: In the future we foresee, Danny Baker on T.V.
As we sit there listening to his speech, we know that Public Speaking he will teach.

Debbie: During football season Danny Cappellucci was quite the lover,
But now we find he spends most of his time with his mother.

Janet: Chris Daly was never one to take defeat,
And now we see him sitting in the President's seat.

Mary: Larry Centrella, otherwise known as fats,
Went into business with Jackie Santoro, and are presently selling prom hats.

Debbie: Celia Jango's smiling face we will always find,
Brightening up the players, at Mass Bays cheering line.

Janet: Tim Convery is still trying to make his mustache grow,
But everybody's waiting for the day when it will show.

Mary: In the future you will see, Chris Traverse playing beside Don Awry.

Debbie: Judy Riley can be found, carrying a Budweiser sign around.
For in her mind is the fear that Schlitz will win again this year.

Janet: Jamie Edgerly's body we are told, occupies every centerfold,
And while sports are still his pride, he carrys a box of bandaids by his side.

Mary: Although only her hairdresser knows for sure,
We're wondering if Cookie Keyes' hair is really pure.

All: Leo, you were known in high school, to tend to run around,
And often those you loved, lookedson with a frown,
But in the years to follow, no longer will you clown,
for someone will learn to hold you down.

Debbie: Bossy Bradly so strong and tough, really isn't to blame,
Just because she beats her boyfriend out every athletic game.

Janet: In ninety-two years, we see Mark Baldwin, cane in hand,
Still walking around saying, "How ya doing man?"

Debbie: Anne Myott is now Donald DiMare's wife, she used to lead a wild life,
We haven't seen her for a year, we wonder where she disappeared.

Janet: As a football star he is fine, on the football team he held the line.
It seems to us there is a sign, that Dan DeNufrio resembles Einstein.

Mary: Nadine Halleran's braces will soon be gone,
But her long orange hair and glasses will still live on.

Debbie: Debbie DiGiantommaso and Suzanne Herlihy are quite the crazy pair.
We're wondering if anyone sees them show up for the first period this year.

Janet: Marylou Sassa has fallen head over heels for her junior lover,
We wonder at times if she is his girlfriend or his mother.

Mary: Paul Donovan, our soccer and lacrosse hero,
With all his girls, he's now scoring zero.

Debbie: Marie Novak diets did nothing for her lonely life,
But then her world changed, and now she's Paul's wife.

Janet: Paul Spencer used to be quite the man around town,
Now we wonder how he feels, that Linda's tied him down.

Mary: Leslie Stevens and Vera's homework seems to be behind,
We're trying to guess the number of absence cards, their mothers had to sign.

All: In high school, Aries, you had perfected the art, of learning to break another's heart.
But tomorrow, it is your turn to cry, as the one you love, waves Good-bye.

Debbie: Judy White catches many a boy's wondering eye,
If only they knew she thrived on hair dye.

Janet: If anyone is in need of a scuba diver,
Jackie Harris is always around to fill that desire.

Mary: Here's a story that has never been told,
Ellen Schena has been seen frequently visiting the Sheepfold.

Debbie: John Moraites lives on food with high protein,
And in the future he's portrayed on the cover of every muscle magazine.

Mary: Kent Aston, captain of our swimming team, is now found playing "Flipper" on the T.V. screen.

Debbie: Although Karen Rognero and Denise Gawlinski will be best friends till they are ninety-three,
Karen knows she'll never hold a candle to the mighty E.

Mary: Patrice Grande has been known, to talk your ear away,
You'll always find she has some gossip to pass your way.

Debbie: We see Patti Harmon today, married and five thousand miles away.
We know her Florida love is satisfied, to see her permanently at his side.

Janet: Maureen Moore, her hope chest in hand, is still wandering around looking for the right man.

All: Cancer, your three years of life have been filled with confusion,
Most of your hours in class were spent in illusion,
But in the years to come,
Your mind will someday be won.

Mary: Kenny Mucco is treasurer of the M Club, but he uses the money to socialize at the pub.
When he gets home from that old little place, the rest of the money puts a new car in his place.

Debbie: Elise Kearney, cheerleader in blue, has tears in her eyes till hockey's all through,
Because the games seem to leave no room for Bobby Marrano's role as a groom.

Janet: Marty Cunniff and Joyce Aurilio have a new house they say,
In the middle of Hickey Park, where they met one day.

Mary: Can you remember back to sophomore year,
When Donald Mac had no hair?

Debbie: Five years from now Charlie Fenelly can still be found,
Defending the Old High School grounds.

Janet: Ann McKinnon, next year at Boston State will have her share of fun,
Cuz the boys out number the girls two hundred to one.

Mary: In the home of Paulette Vartabedian we do see,
Megaphones hanging all over her Christmas tree.

Debbie: In front of Brighams a dedication will always appear,
Naming John Griffen hum of the Year.

Janet: Patty Brady's diets start every other day,
But it seems her shape is here to stay.

Mary: Jackie Stearns and Mary Shrewsbury were never to be considered two,
But we know, to the Park, Jackie will be forever true.

All: Aquarius, your comic ways had made you look a fool,
But times will change as you graduate from school,
Your days will grant respect,
And will give more than you expect.

Debbie: Poor Ed Finn, unfortunately, did something not so neat,
He broke his leg again, after tripping over his own big feet.

Janet: We used to find Carol Jenkins living in a van,
Squished, now in a white car, she does the best she can.

Mary: Kathy Reynold, finally gave up and became a nun.
After all that trying, a boy, she never won.

Debbie: Kathy Sutherby, is down at Salem State as fine as she can be,
For it's a known fact that she has learned to like her tea.

Janet: Kathy Whooley has the shortest skirts and in the past she was class flirt.
But her hemlines took a fall, when her heart went out to Paul.

Mary: Denise Gawlinski, has watched many a hockey game,
It's been this way since Hanlon's her last name.

Deborah Morrill

Janet A. Bartsch

Mary Miller

Debbie: Janice McKeowns high spirited ways, have always come in handy,
In taming down the temper of hubby Danny Grande.

Janet: Patty Cellotta dressed up in white, is found nursing Paul Ryan back to health, her favorite job by right.

Mary: There is one among us that we all know, when Tom is happy he puts on a show,
And when things are bad, we may get a chance, to see this comical character dance.

Debbie: Mary and Kathy Whelan are now making the nurse's scene, with baggy white dresses and chubby shoes, they make a squeaky team.

Janet: Cynthia Hankard, we find, busy at work,
Raising kids, for her hubby, Kevin Burke.

Mary: Debbie Vaughn, at a victory party finally found her man, and ten years later, she's still competing with a motorcycle, doing the best she can.

Debbie: Barbara Freedman will be seen on every T.V. station,
Picketing and carrying signs for Women's Liberation.

Janet: Mr. Fusco, has remodeled his office so we hear,
He's wallpapered his room with all the discipline slips collected this year.

Mary: With Mr. Suffredini and Miss Chapman helping us tow the lines,
The last three years can be looked upon as mostly real good times.

All: When the moon is in the seventh house,
And Jupiter aligns with Mars,
Your future will be fulfilled by the patterns of the stars.

We have come today not to hurt or to offend,
But only to hope you will listen and have laughter to lend.
Even though, now, we shall go about our separate ways,
The memories and spirit of our class is here to stay.

And yet, we know, there will be
happiness and some tears,
As we say farewell to our last
Three years.

CLASS ORATION

Daniel P. Baker

This, our graduation, is a time that could easily give way to the usual amount of water sentimentality, and lead to the usual amount of trite phrasing and altruistically noble thoughts, gushed forth with tear-filled eyes and utter sincerity. I could sermonize about the war, the environment, the economy, or about our roles as citizens out there in the hard, cruel world. But it has all been said before and would bore us all to death. Let us instead turn our attention from a dead horse to a young, strong colt which is wild and often confused and badly in need of training — The American School System.

Forgive me, graduates, for dragging out the subject of school. Many of us, myself included, are glad to be rid of its many dull tasks, and will miss the social stimulation of high school very much and the classroom aspect somewhat less. But the twelve years of schooling we have received will remain with us and influence us for the rest of our lives, as our children's schooling will in turn influence their lives. It therefore seems at least fitting to speak of the major influence in our lives on the occasion of our formal departure from its institution.

You may have noticed that I have thus far avoided the word education, perhaps because education is seldom the question. What *is* the question, oftentimes, is what to do about chairs, rooms, desks, or gymnasium mirrors. But we must realize that there is something important beyond all this, beyond grading systems and classroom space and new buildings and the other things which must be relegated to their proper place. What *is* important is what is being taught, and who is teaching it, because a teacher must stimulate his students to learn, not merely to hand out facts. In short, we need an examination and revision of our educational philosophy and a reordering of educational priorities.

After all, a student 15-18 years old cannot be taught anything he doesn't want to be taught, in class or out, and attempts to make discipline stand in for education are futile. We must not be satisfied with a tight ship, confusing a tight ship with a good one, because the tight ship will sink like any other.

Of course, school such as it is teaches one thing very well, and that is, how to do the least work and reap the most benefit — survival, mediocrity. There is nothing wrong with mediocrity in itself, but when it becomes a goal it breeds decadence. Students learn early that conformity brings success; they learn what is required for success; they learn also how little is needed to achieve success. The encouragement, the knowledge of something more, something beyond, is absent. The natural creativity and sense of experimentation are thwarted when students learn that the reward for the required is quite satisfying, too satisfying to encourage further interest. This process turns out factory-molded rather than hand-crafted graduates, products of an assembly line rather than of an artisian's skilled hands.

For too long, the school systems of this country have taken a back seat to society, been used as an indiscriminate tool, called on to manufacture whatever happened to be the need of society. It is time that the schools become the most flexible institution and cease to be the most rigid. It is time that the schools begin to adapt to the students needs and cease to make students conform to the school's wishes.

My words are not meant as a condemnation of Medford High or of the Medford School System in general. Medford High is, after all, as good as many and better than most. But if these things are not said now, then when? Neither do I mean to dwell on bad points, but rather to cause us to commit ourselves to the future, and to make improvements on the established foundation, for there *are* serious faults in the system. We must all assume the burden of responsibility, if not for the past, then certainly for the future. We cannot, with clear conscience, ignore the ills of the system from which we are today graduating, and must work diligently to make certain that those who follow us will reap the benefits of the education which we will together build.

Daniel P. Baker, Class Orator

Constance Marquardt

IVY ORATION

Class Day is a day of traditions. One of the traditions that has been passed down through the years, is the planting of Ivy.

I am sure you are all wondering how this tradition started. It started over a hundred years ago when Mr. M. Bezzler, the class treasurer, had no money in the treasury to buy the school a parting gift. The class secretary suggested an inexpensive plant. The class heartily agreed and proceeded to the Medford Woods where they found a plant known as Hedera Helix, or sometimes called Ivy.

The plant was put on the headmaster's desk on the third floor. Within a year, it began to grow out the window and down the walls of the high school. In doing so, it enhanced the beauty of the building and increased the value of the property.

And so, the following clause was added to the "Handbook for Medford High Graduates."

> "Each class that shall henceforth graduate from the Medford Senior High School must leave in its trail to success a sprig of Ivy.

This one paragraph started a long-lasting tradition.

Through years of experience it has been found that if the Ivy grows tall, strong, and steadily upward so will the class that planted it. It has not yet been established what will prevail for those classes whose Ivy was stolen shortly after the planting.

The Ivy is a symbol of our innocence as we entered this school three years ago unaware of the hectic years to follow. The Ivy will start its journey here as we did in our Sophomore year. Because we spent our Junior and Senior years in new surroundings, our Ivy will be transplanted and continue its life amid a new environment at the New Medford High School.

As this Ivy climbs the rough and rigid brick on its journey upward, so will the Class of '72 start its journey up the rough and rigid ladder of success.

Let's all hope that our Ivy reaches its goal in life and grows to the top of Medford High School as all of us reach upward to our goals in life . . . the goals of Peace, Freedom, and Happiness.

Susan H. Kepnes

CLASS POEM
"BEGINNINGS"

Born
The child leaves the warm, pulsating fold
To gather strength, he builds, learning
Reaching, he begins, ascending.
Then, having given of his seed, creating energy, nurturing life
Comes the start of the wonderous fall, the ever-ending,
And death.

This is all an illusion, you say,
The cosmic joke, the eternal cycle.
All ends are really beginnings, you say,
We have begun
only to end again
what we have begun.

And change is only life and death, youth and age, birth and rebirth.
We have changed
only to change back
again.

And the hope? It lies in the rebirth
Beeause each rebirth is a start
if only to become a finish.

We must begin
again.

CLASS BANQUET 1972
Caruso's Diplomat
May 30, 1972

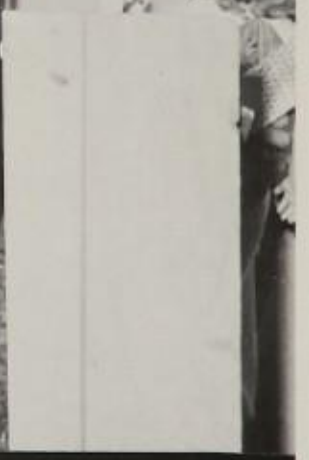

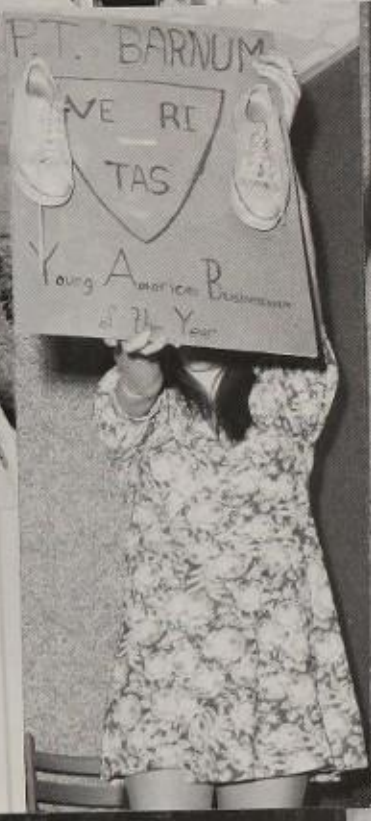
P.T. BARNUM
VE RI
TAS
Young American Businessman
of The Year

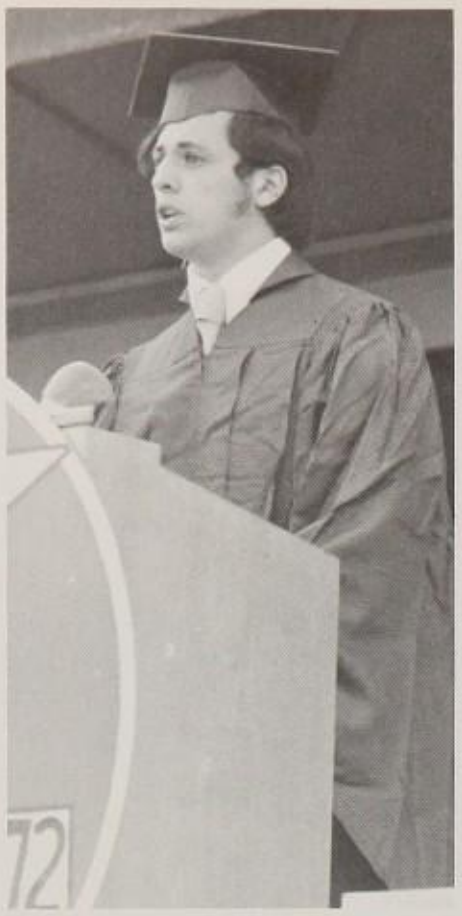

GRADUATION EXERCISES

MEDFORD HIGH SCHOOL

1972

THE FIRST OF JUNE

Six O'Clock in the Evening

M.D.C. HORMEL STADIUM
General Lawrence Highway
Medford, Massachusetts

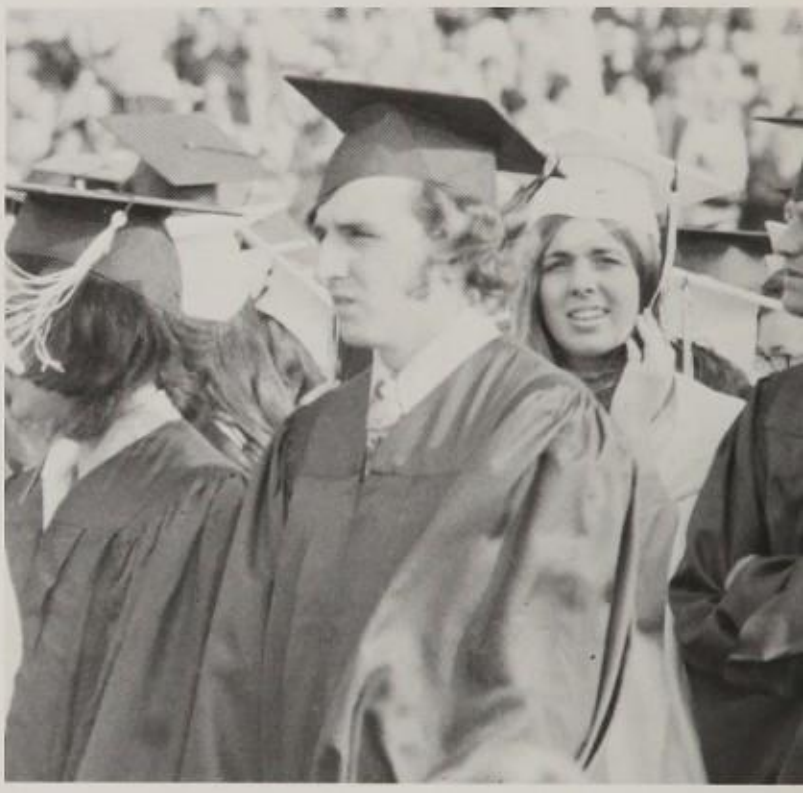

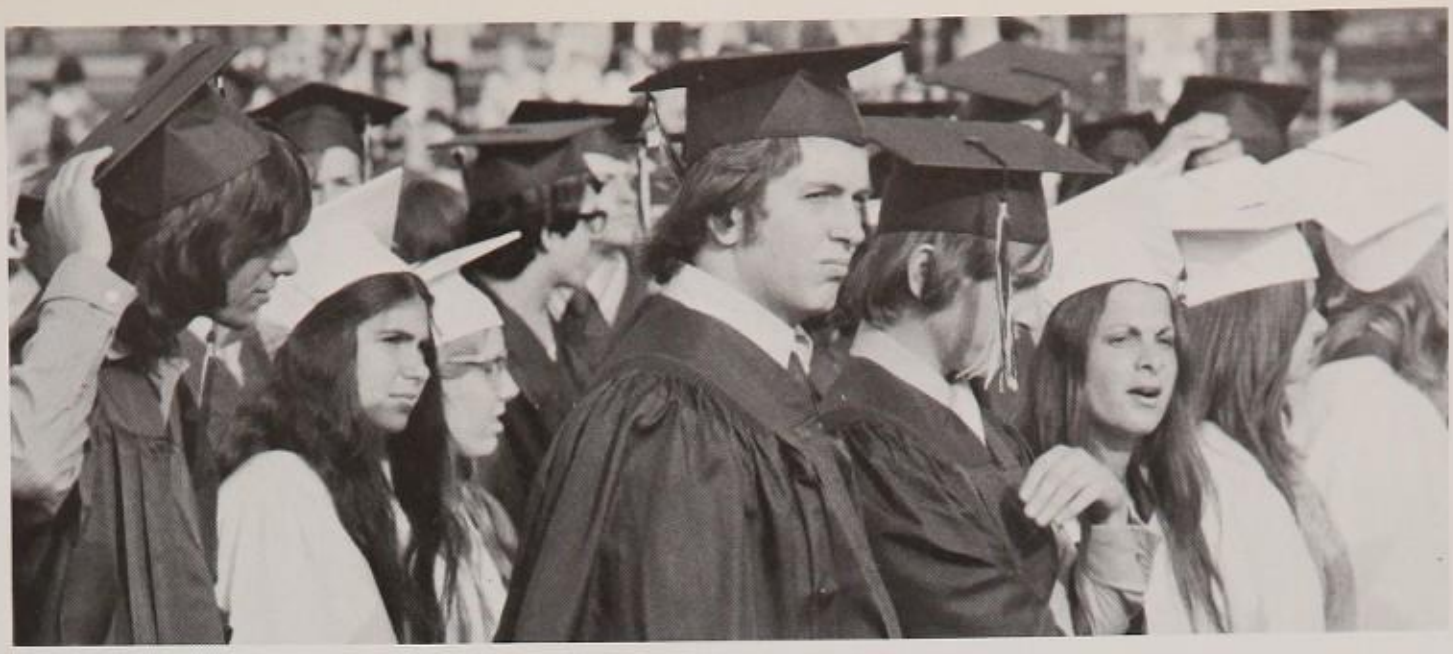

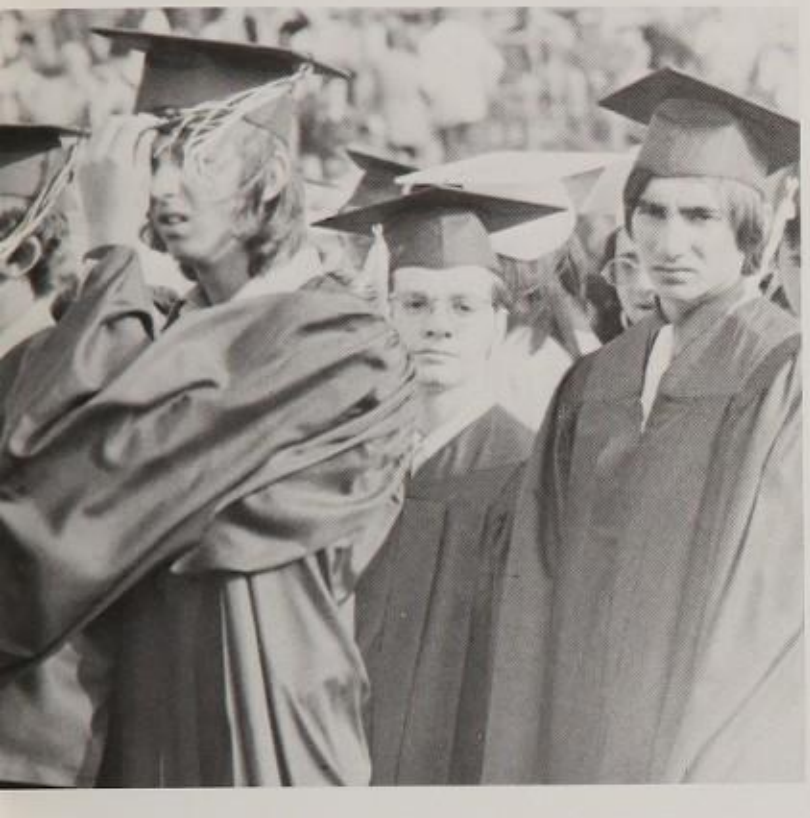

72

VALEDICTORIAN

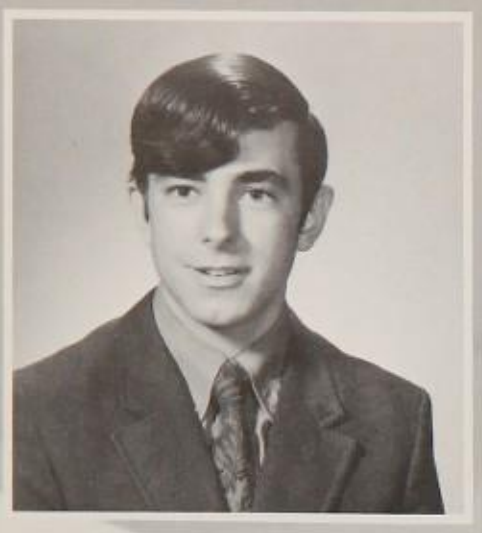

David McGillivary

As we terminate our high school education, we complete the primary and most important facet of our lives. It is now our turn to explore this immeasurable world of ours, and most essential, to alter it where necessary. Now that we are endowed with the educational background and ability to contribute to the workings of society, it is our responsibility to reciprocate the treasures that society has given to us. With war, pollution, poverty, and population being our principle perplexities, it is our responsibility to fight these evils to the best of our ability and to demonstrate supreme endurance. The greatest failure in life is not to have tried and failed, but to have never tried at all. If we adhere by this rule, I am convinced that many of the problems facing us today can be rectified.

This being our graduation day, I would like to congratulate you, my fellow classmates, for accomplishing a feat you'll long remember. Until now, twelve years of schooling have been our sphere of interests and we all have successfully passed through this stage. All of us have gained a background of general knowledge which is needed for our society to function properly. The information we have assimilated by way of course participation has given us the ability to perceive logically and creatively. Since our minds are a never-ending seeker of true and the unknown, we will constantly strive for innovations spurred on by our exposure to the learning experience.

Today, irrelevant is an adjective that has been greatly attached to many areas of the educational curriculum. However, contact with the diverse and innumerable aspects of our culture can only result in a positive consequence; whether these can be seen directly, in our active experience, or indirectly, as our minds accrue knowledge allowing us to form intelligent judgments in relation to ourselves, our society, and the world surrounding us.

"Give credit where credit is due" may be a misused cliché, but does express, rather precisely, a debt owed by students to their parents. Each and every graduating student present at these exercises should be eternally grateful to you, our parents, for your support through our most influential years. We must realize how difficult it is for you to listen to the many problems we bring home each day and also to cope simultaneously with your own problems. To you, our parents, from the entire class, I wish to express our deepest gratitude.

It is often the case at graduation, one group of people is ignored — the educators, who have fulfilled their obligations to their profession as well as to society by directing us to our presence here today. They have been instrumental in transmitting to us whatever knowledge we desired and diligently tried to retain. Thus, the role of a teacher is a tedious one; he must not only be a possessor of vast knowledge, but must be able to communicate in a form understandable by the inexperienced newcomer. This goal is one that many teachers at Medford High School can rightly claim as theirs.

The previous exaltation of education has one serious shortcoming — frustration. As we learn more, we are struck by the realization of how little we really know. However, this frustration is the catalyst that spurs us deeper into the learning process, enriching our lives with the experience by which we may periodically revalue our position in the world by the standards of intellect and rationality. Thus my final words to you are words of encouragement. Learning will evolve regardless of specific intentions. Since it is there, reach greedily into it whether through books or through manual and physical work. Some will seek higher forms of education, others won't — both can capitalize on the learning experience. It is there — reach for it, and it's yours!

SALUTATORIAN
THE SIGNIFICANCE OF GOALS

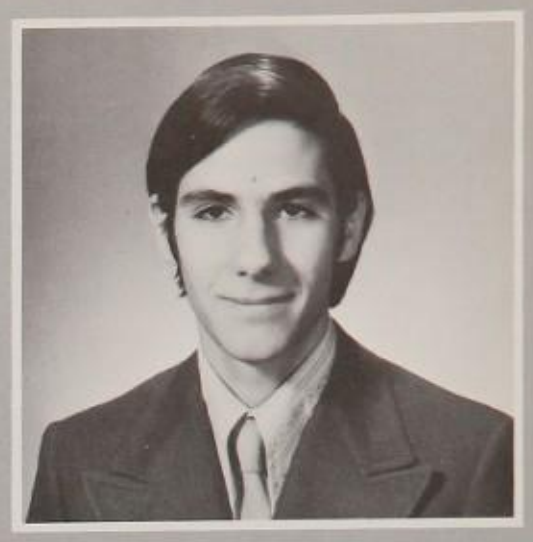

Arthur Carpenito

Throughout our lives, especially our high school years, we have, or at least should have, set a goal in everything that we attempted to achieve. By doing this, we were working with a definite purpose in mind. Not only did a goal guide us, but in the long run, with each successive goal, we acquired new ambitions and the determination to continue to strive for even higher and better objectives. By following this policy, our country as well as many others in this vast world of ours, has obtained its high position in the civilization of mankind.

We, fellow classmates, have reached the first important mile stone in our lives in much the same way that our world has prospered; we have set increasingly higher goals for ourselves and have then proceeded to reach them. Tonight is a great moment for us. I would sincerely like to congratulate each one of you, not only because you will be handed a diploma, but, even more, you have won an accomplishment. You should feel very proud of yourselves, for it was largely by your own efforts, struggles, and determination that you have earned the right to be where you are now. Again, congratulations!

Not to discredit you in anyway, fellow students, I would feel remiss, however, if I did not share the credit with our teachers, guidance councilors, the administrators, and, of course, our parents, for it was also through the efforts of all these people, at some time or another, that we have been able to reach the pinnacle of our high school years here tonight. We owe them credit, just as we owe ourselves credit.

At this point in our life, we must now look ahead, far into the future, and determine the line that we should follow. Each of us will try to become expert in his particular field. We shall all go about this in one way — that way being, to set more and far-reaching goals. Some of us will go on to college before pursuing a career, while others will go right to work, but, whatever our choice, success will depend on our continuous struggle to reach the top.

If we should fail to succeed in a particular goal along the way, we should not feel defeated because, like the whole human race, we have weaknesses, too. Therefore, we are all expected to fall off a bit at times and possibly lose a battle every now and then. When this happens and we can't seem to win at all, we are sometimes easily led to believe that we will never regain our confidence and overcome our frustrations to follow along our previous road to success.

There is, however, a reasonable solution to the problem I have just presented. First of all, don't ever feel totally defeated because you never really are. Next, slow down in your work and, if you must, come to a temporary stop, since too much continuous labor can and does run us down at times. Then, go on and look to achieve another goal that might be entirely different from the one which would presently be puzzling you. In so doing, you will soon most likely discover that you are still capable of finding victory in a goal. Having reached this point, then will you have regained your strength and determination to tackle your previous goal and reveal not only to yourself, but to your friends as well as the rest of us in this great world of ours, that you have succeeded in life because you have succeeded in your goal.

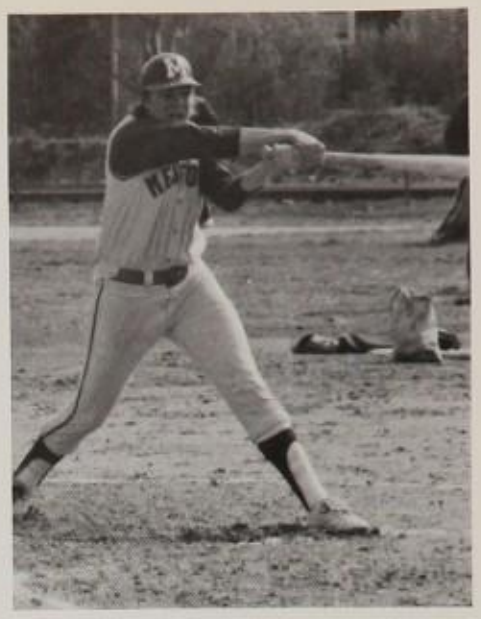

Front: S. Bauld, J. Corrigan, H. Bauld, Capt. D. DiMare, M. McLaughlin, M. Romano, K. Cinniff, M. Miele. *Back:* Coach Fred Knox, Mgr. A. Megliozzi, M. Giannino, J. Edgerly, G. Matarano, D. DeNufrio, P. Volpe, R. Dillon, M. Ford.

Summary

In winning 7 of 14, the Mustangs enjoyed a degree of success and yet were disappointed because of the potential they had shown in the previous season. Highlights were: Capt. Don DiMare's grandslam in the 11 to 7 win over Everett; two 20 run performances over Malden, 20 to 5, and Chelsea, 24 to 5; the promise and poise shown by the underclassmen. Congratulations to Coach Knox and the team for a good effort.

Medford	11	Everett	7
Medford	8	Somerville	9
Medford	20	Malden	5
Medford	0	N. Quincy	1
Medford	3	Revere	9
Medford	5	Quincy	1
Medford	8	Chelsea	4
Medford	9	Everett	1
Medford	8	Somerville	5
Medford	2	Malden	3
Medford	4	N. Quincy	8
Medford	1	Revere	10
Medford	4	Quincy	6
Medford	24	Chelsea	5

Top: Mgr. G. Clifford, P. Saccardo, D. Carroll, P. Donovan, L. Wholly, M. Baldwin, J. Scali, J. Clooney, D. Piccarello, K. McLean, J. Dunfey, Coach F. Pelosi, Coach P. McKeon. *Bottom:* Mgr. L. DeLena, M. Doto, N. Marino, Co-Capt. B. Marano, Co-Capt. J. LaBombard, Co-Capt. C. Brogna, M. Colonna, T. Sweet, B. Hickey, B. Brennan.

Summary

The Mustang Lacrossemen, despite a winless record, did show improvement over the past few seasons. The team showed growth and were a formidable opponent in all their contests. Gone were the 11-0, 16-2, and 14-1 scores; the Mustangs lost six games by two goals or less. Commendations to Coaches Pelosi and McKeon and senior leaders Marano, Brogna, and LaBombard — we'll get there yet!

Medford	4	Needham	13
Medford	7	Beverly	9
Medford	4	Brookline	7
Medford	2	Framingham S.	8
Medford	3	Framingham N.	5
Medford	1	Beverly	7
Medford	5	Concord	6
Medford	2	Newton S.	4
Medford	5	Lincoln-Sudbury	7
Medford	0	Ipswich	8
Medford	3	Winchester	9

Standing: M. Haywood, A. Marotta, M. McGuiness, B. Fleming, D. Clayton, T. Lee, V. Wright, T. Lee, K. Quigley, R. Horne. *Middle:* R. Moore, J. Connors, D. French, V. Palazzo, L. Whitaker, B. Coleman, J. Gillingham, J. Morey. *Front:* G. White, R. Black, R. Norton, D. McGillvray, J. Coleman, D. Goulston, S. Hansen, P. Ma.

Summary

After a very promising start of three straight wins, the M.H.S. trackmen faded badly over the second half of its season to finish with a record of three wins and four losses. Losses to Somerville, Quincy, Chelsea, and Malden dimmed the aspirations which had built following wins over Everett, Revere, and North Quincy. The Mustangs' most consistent performer was Mike Taylor, who scored in his 880 specialty all season. Other bright lights for the trackmen were Mike Haywood in the 220, Co-Capt. Dave McGillvray, Chris Daley in the 120 high hurdles, versatile Greg White, and dashman Jim Coleman. Coincidental with the tragic death of Co-Capt. Anthony Cirella was the apparent lack of spirit of the Mustangs following his untimely demise. The 1972 outdoor track season — a season quickly forgotten and a season always to be remembered.

Front: Joyce Fortin, Maria LaConte, Kathy Whelan, Barbara Duffy, Mary Whelan — Capt. *Back:* Jeanne McAuliffe, Regina Bordieri, Patricia Murphy, Carol Clem, Lisa Laibman, Coach Phyllis Stewart.

Summary

Although not a member of any formal league as yet, tennis was launched as a girls' varsity sport at M.H.S. this spring. Under the tutelage of Miss Phyllis Stewart and the leadership of Captain Mary Whelan, the team accounted for its first victory by downing Malden 5 to 0. This win followed defeats at the hands of Lexington and Stoneham. The bulk of Medford's scoring has been done by the Whelan sisters, Kathy and Mary. Congratulations to the girls and their coach and on to Wimbledon!

MHS
19
72
MEDFORD

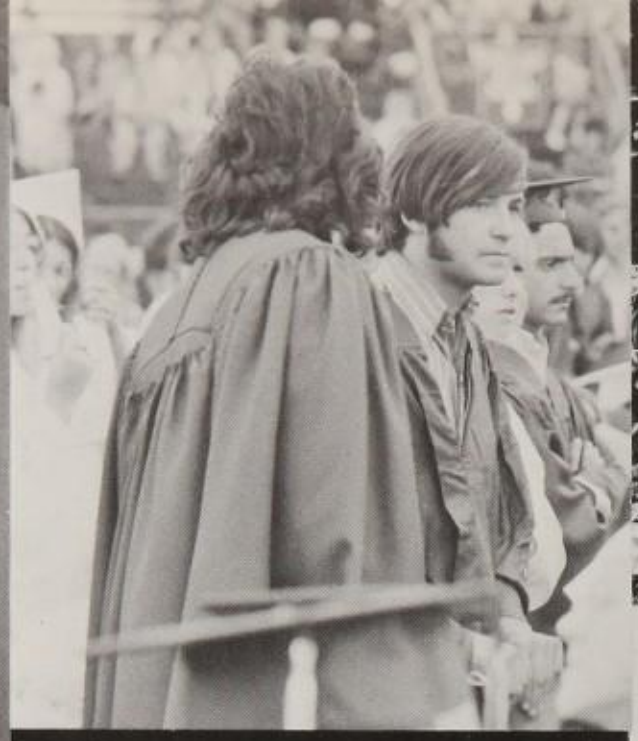

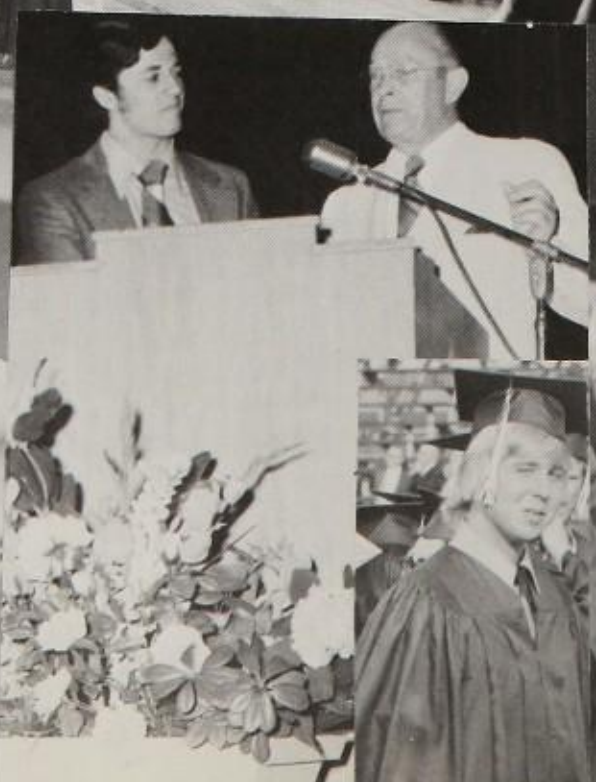

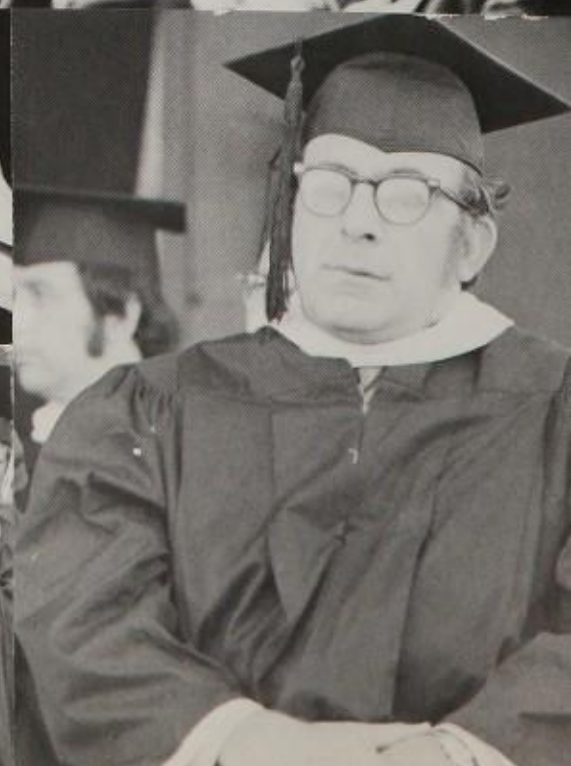

M CLUB

SCHOLARSHIPS AND AWARDS
CLASS OF 1972

DONALD ALSTON
Eva Clarke Henderson Scholarship awarded to a deserving student who is a member of Shiloh Baptist Church . . . . . $ 200.00

PATRICIA BAILEY
Clark University $1300.00
Fulton-Davenport P.T.A. . $ 100.00
Science achievement award for outstanding achievement in Physiology

DANIEL BAKER
Columbia University . . . . . .
UNDISCLOSED
Johns Hopkins Scholarship . . . . . .
UNDISCLOSED
Science Achievement Award given by the Medford High School Science Department for outstanding achievement in Physiology

PATRICIA BRADY
Salve Regina College . . . . $ 800.00

WILLIAM BUTLER
Medford High School Band Award
$ 300.00
V.F.W. Post #1012 — Medford
$ 100.00

ANTHONY CARPENITO
Santa Maria Lodge #1570 Order of Sons of Italy in America, for excellence in Italian . . . . . $ 50.00
Italian-American Charitable Society Inc. . . . . $ 250.00

ARTHUR CARPENITO
Medford Teachers Association Grant . . . . . $ 100.00
Italian-American Charitable Society, Inc. . . . . $ 250.00

KATHLEEN CHAMBERS
Board of Higher Education, Massachusetts (for 4 yrs.) . . . . . .

UNDISCLOSED
Massachusetts Institute of Technology . . . . . $ 950.00
Math Club Award

JOHN CHIESA
Boston University Educational Opportunity Grant $1000.00
Medford Lions Club . . . . $ 600.00

MARY LOUISE CROWLEY
Medford Catholic Women's Club . .
$ 500.00
Clark University . . . . . $ 700.00

DEBORAH CLINTON
Young, Gifted and Black Scholarship awarded by the Afro-American Society to a deserving student .
$ 50.00

CHRISTOPHER DALY
Stone and Webster Merit Scholarship . . . . . $1500.00 Renew
Harvard Club of Boston . $ 200.00
Cornell University $1600.00
Renew
Helen Hila Small award for Excellence in English Award for excellence in French given by French Club of Medford High School

PAUL DONOVAN
Irish American Association Inc. Scholarship — Malden . . $1000.00

LOUIS DE LENA
Medford Kiwanis . . . . . $ 300.00
Fordham University . . . . $ 800.00
Renew
V.F.W. Post 1012 — Medford . . .
$ 300.00
Italian-American Charitable Society, Inc. . . . . $ 300.00

ANITA DOW
Good Citizenship award given by Daughters of American Revolution

PEARL EPSTEIN
Massachusetts Board of Higher Education . . . . . $ 900.00

LINDA FEMINO
South Medford Mother's Club . . . .
$ 100.00
Medford Teachers Association Grant . . . . . $ 100.00

JEANNE FOTI
Suffolk University Scholarship . . . .
$ 600.00

BARBARA FREEDMAN
University of Massachusetts — Amherst . . . . . UNDISCLOSED

KATHY FURIGA
State School Scholarships Commission for State Scholars — Department of Education Full 6 year scholarship to University of Mass. — Amherst

MARY LOU GELINEAU
Science achievement award given by Medford High School Science Department for outstanding achievement in Physiology.

GLENN GERACE
Merrimack College Scholarship . . .
$1000.00 Renew

MARY-ANN GIDARE
John Hancock award given to most outstanding Senior student in Business Education Program

JOSEPH GIORDANO
Boston College Scholarship . . . . . .
$ 500.00

Kiwanis Club — Medford . . . . . $ 200.00

LYNNE GODFREY
Tufts University . . UNDISCLOSED

JONINA GORENSTEIN
Cornell University Scholarship . . . UNDISCLOSED
Women's Council of Temple Shalom for outstanding achievement . . $ 100.00

KARIN GRAHAM
Medford Church Bowling League . . $ 100.00
Massachusetts Board of Higher Education . . . . . .$ 250.00
Science achievement award given by the Medford High School Science Dept. for outstanding achievement in Earth Science

RICHARD GRAY
Grand Science award given by Medford High School Science Department for outstanding achievement in Chemistry II
Science achievement award for outstanding achievement in Chemistry II given by Medford High School Science Department.

DONNA GRIECO
Medford Teachers Association Grant . . . . . .$ 100.00

KATHRYN HOBSON
Tufts University Scholarship . . . . . UNDISCLOSED
Medford Church Bowling League . . $ 100.00
Science Achievement award given by the Medford High School Science Department for outstanding achievement in Physics.

JOSEPH IPPOLITO
Tufts University Scholarship . . . . . UNDISCLOSED
Boston College . . . UNDISCLOSED
Boston University . UNDISCLOSED

ROBIN IRVING
Award given by Spanish Club of Medford High School

PAUL JOSEY
Medford Teachers Association Grant . . . . . .$ 100.00

DENISE KAYAL
Boston College . . . . . .$ 500.00

KAREN KAZANJIAN
Northeastern University . $1200.00
Renew

LYNN KEEL
History Department Award in Memory of Arthur Crowley.
The Emanuel Taitz Scholarship sponsored by the Seven Associates of Medford . . . . . .$ 100.00

SUSAN KEPNES
Clark University Scholarship $1300.00

DEBRA KINGSTON
Science achievement award given by the Medford High School Science Department for outstanding achievement in Physiology.
Boston College Scholarship . . . . . $ 500.00

KAREN KRASKER
Award given by Spanish Club of Medford High School

ELLIE KWON
Tufts University George H. and Florence Meserve Scholarship . . . . UNDISCLOSED
Award for excellence in French given by French Club of Medford High School.

MICHAEL LIGGIERO
Medford Teachers Association Grant . . . . . .$ 100.00

JOHN LO CONTE
Science achievement award given by the Medford High School Science Department for outstanding achievement in Physiology.

MARIA LO CONTE
Medford Kiwanis Club Scholarship $ 500.00
Boston University Educational Opportunity Grant $1000.00

BEVERLY MAROTTO
Medford Women's Italian-American League Inc. Certificate given by the American Association of Teachers of Italian . . . . .$ 200.00
Science achievement award given by the Medford High School Science Department for outstanding achievement in Physiology
Tufts-Columbus P.T.A. . . $ 200.00
Medford Women's Club . $ 100.00

FRANK P. MASTROMAURO, JR.
(former graduate)
Carol Ann Baxter Journalism Award . . . . . .$ 100.00

DAVID MC GILLIVRAY
Science achievement award given by the Medford High School Science Department for outstanding achievement in Physics.
V.F.W. Post 1012 — Medford . . . $ 200.00
Tufts University Scholarship . . . . . UNDISCLOSED
Davenport-Fulton P.T.A. Scholarship . . . . . .$ 100.00

MARIE NOVAK
Science achievement award for outstanding achievement in Physiology
Newton College of The Sacred Heart . . . . . .$ 700.00

JANICE PASCUCCI
Suffolk University Scholarship . . . . UNDISCLOSED

NATALIE PISHENIN

Emmanuel College .....$ 800.00

MICHELE READY
Boston University Grant .....
UNDISCLOSED
Northeastern University Grant....
UNDISCLOSED
Massachusetts State Scholarship ..
UNDISCLOSED

JOSEPH RENDINI
Massachusetts Honor Scholarship .
$ 250.00
Benjamin Franklin Scholarship —
Univ. of Penn. ...UNDISCLOSED
Dartmouth College Scholarship
Grant .....UNDISCLOSED
Service Employees International
Union .....UNDISCLOSED

LEON RICHARDS
Young Gifted and Black Scholarship awarded by The Afro-American Society to a Deserving Senior .
$ 50.00

LINDA ANN ROCCO
Chandler School .....$ 400.00

LINDA RUSSELL
Henry C. Berlin Award — Medford Mercury

HENRY SANTINI
(former graduate)
Boston College...$1500.00 Renew

ANITA SANTORO
Northeastern University Education Opportunity Grant $1000.00

JOHN SANTORO
University of Massachusetts —
Amherst.....$ 800.00 Renew

RITA SCARAMUZZO
Emmanuel College Grant $1050.00

WOLFGANG SEIDLICH
Massachusetts Institute of Technology $1050.00
Tufts University ..UNDISCLOSED
Science Achievement award given by the Medford High School Science Dept. for outstanding achievement in Chemistry II
Bausch and Lomb Honorary Science award presented in recognition of outstanding academic achievement, good character and superior intellectual promise in the field of Chemistry

LISA SERIO
Regis College Scholarship .....
$1000.00
Regis College Educational Opportunity Grant $1000.00

JEAN V. SHEEHAN
Medford Teachers Association Grant.....$ 100.00

DOUGLAS SMITH
Board of Higher Education, Comm. of Mass. .....$ 250.00
Science Achievement award for outstanding achievement in Physiology

ANN SULLIVAN
Board of Higher Education, Comm. of Mass. .....$ 250.00

MICHAEL TAYLOR
Science achievement award given by the Medford High School Science Dept. for outstanding achievement in Earth Science

JANET TRACEY
Northeastern Educational Opportunity Grant .....$ 650.00
Northeastern Univ. Scovell Unit. Controlled Grant .....$ 670.00
Boston University Scholarship ....
$ 500.00
Educational Opportunity Grant ...
$1000.00
V.F.W. Post #1012 — Medford Scholarship .....$ 300.00

WILLIAM TRACY
Northeastern Trustee ...$1640.00
Northeastern Educational Opportunity Grant .....$ 400.00
Boston University Scholarship ....
$ 600.00
Boston University Educational Grant.....$1000.00

ROSE TSE
Jackson College Grant .....
UNDISCLOSED
Board of Higher Education, Comm. of Mass. .....$ 900.00

GLORIA TURCHI
John Hancock award for most outstanding senior student in the Business Education program

KATHLEEN WHELAN
The Future Nurses' Club Scholarship.....$ 50.00

MARY LOUISE WHELAN
The Future Nurses' Club Scholarship.....$ 50.00

KATHLEEN WHOOLEY
Boston University Scholarship ....
$1000.00 Renew
Board of Higher Education, Comm. of Mass.....$ 900.00 Renew
Health Careers Scholarship .....
$ 200.00
Science achievement award given by the Medford High School Science Dept. for outstanding achievement in Physiology
Medford Teachers Association Grant.....$ 100.00

ANDREA WILLIAMS
West Medford Comm. Center Women's Club.....$ 100.00
An award given in memory of Mr. Frank S. Gilkey, former teacher of Latin and later Headmaster of Medford High School

ALAN WYSOCKI
Radio Station WHIL Scholarship..
$ 250.00

tpc

INSIDE OF COVER—LET BOOK SET ONE HOUR TO SECURE STICKING

MEDFORD
SQ